

**Appendix D-1 : Building As-Built Drawings**  
**Pages 1-60**

# PORT GAMBLE S'KLALLAM TRIBE

## COMMUNITY HEALTH CENTER



### PROJECT SITE ADDRESS:

32020 LITTLE BOSTON RD NE  
KINGSTON, WA 98346

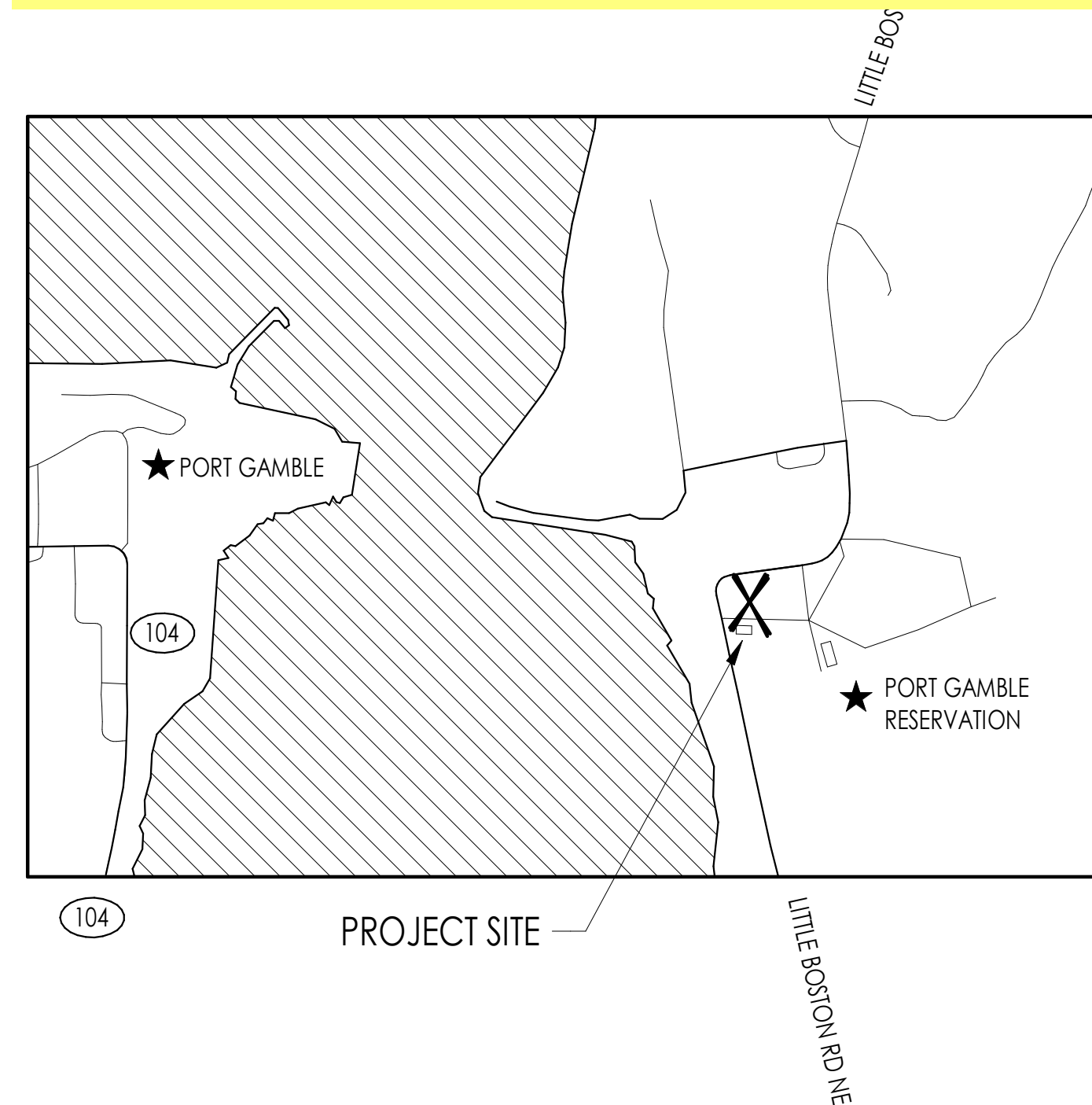

3 VICINITY MAP  
NOT TO SCALE

**PROJECT SITE ADDRESS:**  
32020 LITTLE BOSTON RD NE  
KINGSTON, WA 98346

**KITSAP COUNTY ASSESSOR'S PARCEL NUMBER:**  
052702-1-001-2005

**ZONING DESIGNATION:**  
ZONE: TRIBAL LAND

**LEGAL DESCRIPTION:**  
PAR(1) GOVERNMENT LOT 4 SUBJECT TO EASEMENTS CONVEYED BY VOL 212/238; PAR(2) GOVERNMENT LOT 5 SUBJECT TO EASEMENTS CONVEYED BY VOL 212/238; PAR(3) NE1/4 NE1/4 SUBJECT TO EASEMENTS CONVEYED BY VOL 212/238; PAR(4) SE1/4 NE1/4 SUBJECT TO EASEMENTS CONVEYED BY VOL 212/238; PAR(5) GOVERNMENT LOT 2 SUBJECT TO EASEMENTS CONVEYED BY VOL 212/238; PAR(6) GOVERNMENT LOT 3 SUBJECT TO EASEMENTS CONVEYED BY VOL 212/238; PAR(7) NE1/4 SE1/4 SUBJECT TO EASEMENTS CONVEYED BY VOL 212/238; PAR(8) SE1/4 SE1/4 SUBJECT TO EASEMENTS CONVEYED BY VOL 212/238, EXC FDT BAT SOUTHWEST CORNER OF SE1/4 SE1/4 THENCE EAST 295 FT THENCE NORTH 295 FT THENCE WEST 295 FT THENCE SOUTH 295 FT TO POINT OF BEGINNING; PAR(9) TDLOS FRIG ALL OF SEC EXC THOSE FRIG GOVERNMENT LOT 1 AND GOVERNMENT LOT 5 CONVEYED BY VOL 212/238

### 2 ZONING DATA

**OWNER:**  
PORT GAMBLE S'KLALLAM TRIBE  
31912 LITTLE BOSTON RD NE  
EVERETT, WA 98346

**CONTACT:** JOE SPARR  
360-297-6354  
JSPARR@PGST.NSN.US

**STRUCTURAL ENGINEER:**  
REID MIDDLETON  
728 134TH ST SW, SUITE 200  
EVERETT, WA 98204

**CONTACT:** CORBIN HAMMER  
425-741-3800

**ELECTRICAL ENGINEER:**  
SAZAN GROUP, PLLC  
600 STEWART STREET, SUITE 1400  
SEATTLE, WA 98101

**CONTACT:** GREG BOGGIE  
206-267-1700

**SURVEYOR:**  
AES CONSULTANTS, INC.  
P.O. BOX 930  
3472 N.W. LOWELL  
SILVERDALE, WA 98383

**CONTACT:** 360-692-6400

**ARCHITECT / APPLICANT:**  
BLUE ARCHITECTURE  
247 FOURTH STREET  
BREMERTON, WA 98337

**CONTACT:** MATT KING  
360-277-8970  
MATT@BLUE-NW.COM

**MECHANICAL ENGINEER:**  
SAZAN GROUP, PLLC  
600 STEWART STREET, SUITE 1400  
SEATTLE, WA 98101

**CONTACT:** GREG BOGGIE  
206-267-1700

**CIVIL ENGINEER:**  
AKANA  
6400 SE LAKE RD, SUITE 270  
PORTLAND, OR 97222

**CONTACT:** PAUL KNOX  
503-652-9090

**GENERAL CONTRACTOR:**  
TBD: PROJECT TO BE PUBLICLY BID

### 1 PROJECT TEAM

SHEET INDEX	
SHEET #	SHEET NAME
ARCHITECTURAL	
A00.1	PROJECT INFORMATION AND ZONING DATA
A00.2	SYMBOL LEGEND & ABBREVIATIONS
A00.6	CODE NOTES
A00.7	ACCESSIBILITY INFORMATION
A00.8	ACCESSIBILITY INFORMATION AND ASSEMBLY SCHEDULES
A01.1	ASSEMBLY SCHEDULES
A10.1	SITE PLAN
A10.2	CONSTRUCTION PHASING PLAN
A20.1	FIRE AND LIFE SAFETY PLANS
CIVIL	
C1	EXISTING CONDITIONS
C2	DEMOLITION PLAN
C3	SITE PLAN
C4	GRADING AND EROSION CONTROL PLAN
C5	STORM SEWER & FRANCHISE UTILITY PLAN
C6	WATER & SEWER PLAN
C7	STORM PROFILES AND DETAILS
C8	TRENCH AND PAVING DETAILS
SC1.0	CIVIL COVER
SC1.1	EXISTING CONDITIONS
SC2.0	TESC AND DEMOLITION PLAN
SC2.1	TESC DETAILS
SC3.0	PAVING PLAN
SC3.1	CIVIL AND PAVING DETAILS
SC3.2	CIVIL AND PAVING DETAILS
SC3.3	CIVIL AND PAVING DETAILS
SC4.0	GRADING PLAN - LIBRARY
SC4.1	GRADING PLAN - PLAZA
SC4.2	SITE SECTIONS
SC5.0	LIBRARY DRAINAGE PLAN
SC5.1	PLAZA DRAINAGE PLAN
SC5.2	STORM DRAIN PROFILES
SC5.3	STORM DRAIN PROFILES
SC6.0	UTILITY DETAILS
LANDSCAPE	
LI.0	LANDSCAPE PLAN

SHEET INDEX	
SHEET #	SHEET NAME
ARCHITECTURAL	
A21.1	FLOOR PLAN - LEVEL 1
A21.2	FLOOR PLAN - LEVEL 2
A21.3	ROOF PLAN
A21.4	DIMENSION FLOOR PLAN - LEVEL 1
A21.5	DIMENSION FLOOR PLAN - LEVEL 2
A22.1	ENLARGED FLOOR PLAN - LEVEL 1
A22.2	ENLARGED FLOOR PLAN - LEVEL 1
A22.3	ENLARGED FLOOR PLAN - LEVEL 2
A23.1	CEILING PLAN - LEVEL 1
A23.2	CEILING PLAN - LEVEL 2
A24.1	STAIR 1 PLANS AND DETAILS
A24.1a	STAIR 1 DETAILS
A24.2	STAIR 2 PLANS AND DETAILS
A24.3	ELEVATOR PLANS AND DETAILS
A30.1	EXTERIOR ELEVATIONS
A30.2	EXTERIOR ELEVATIONS
A31.1	EXTERIOR PERSPECTIVES
A31.2	EXTERIOR RENDERINGS
A35.1	BUILDING SECTIONS
A35.2	BUILDING SECTIONS
A35.3	BUILDING SECTIONS
A36.1	WALL SECTIONS
A36.2	WALL SECTIONS
A36.3	WALL SECTIONS
A37.1	WALL AND FOUNDATION DETAILS
A37.2	WALL DETAILS
A37.3	WALL AND DECK DETAILS
A37.4	WALL (CEILING / ROOF) DETAILS
A37.5	WALL (CEILING / ROOF) DETAILS
A37.6	ROOF / CANOPY DETAILS
A40.1	ENVELOPE DETAILS
A40.2	ENVELOPE DETAILS
A40.3	ENVELOPE DETAILS
A40.4	ENVELOPE DETAILS
A40.5	ENVELOPE DETAILS
A40.6	ENVELOPE DETAILS
A40.7	ENVELOPE DETAILS
A40.8	ENVELOPE DETAILS
A40.9	ENVELOPE DETAILS
A50.1	STOREFRONT ELEVATIONS
A50.2	WINDOW SCHEDULE, DETAILS AND CONTINUED STOREFRONT
A50.3	WINDOW DETAILS
A50.4	WINDOW DETAILS
A60.1	DOOR SCHEDULE AND DETAILS
A70.1	BATHROOM ENLARGED PLANS AND ELEVATIONS
A70.2	BATHROOM ENLARGED PLANS AND ELEVATIONS
A70.3	BATHROOM ENLARGED PLANS AND ELEVATIONS
A70.4	BATHROOM ENLARGED PLANS AND INTERIOR ELEVATIONS
A70.5	INTERIOR ELEVATIONS
A70.6	INTERIOR ELEVATIONS
A70.7	INTERIOR ELEVATIONS
A70.8	INTERIOR ELEVATIONS
A70.9	RECEPTION DESK PLAN AND DETAILS
A80.1	FURNITURE PLAN - LEVEL 1
A80.2	FURNITURE PLAN - LEVEL 2
A81.1	DEPARTMENT PROGRAM PLAN - LEVEL 1
A81.2	DEPARTMENT PROGRAM PLAN - LEVEL 2
A83.1	EQUIPMENT PLAN - LEVEL 1
A83.2	EQUIPMENT PLAN - LEVEL 2 AND EQUIPMENT SCHEDULE
A83.3	EQUIPMENT AND ACCESSORY SCHEDULES
A83.4	DENTAL EQUIPMENT ENLARGED PLAN
A84.1	FINISH SCHEDULE
A84.2	FINISH FLOOR PLAN - LEVEL 1
A84.3	FINISH FLOOR PLAN - LEVEL 2
A85.1	INTERIOR VIEWS
SA10.0	SUPPLEMENTAL PLAZA SITE PLAN
STRUCTURAL	
S01.0	STRUCTURAL GENERAL NOTES
S01.1	STRUCTURAL GENERAL NOTES
S01.2	STRUCTURAL GENERAL NOTES
S02.0	SPECIAL INSPECTION SCHEDULE
S03.0	ABBREVIATIONS AND SYMBOLS
S21.1	FOUNDATION AND FIRST FLOOR PLAN
S21.2	2ND FLOOR FRAMING AND LOW ROOF
S21.3	HIGH ROOF FRAMING PLAN
S31.1	FRAMING ELEVATIONS
S31.2	WALL SECTIONS
S50.1	TYPICAL CONCRETE DETAILS
S50.2	TYPICAL CONCRETE DETAILS
S50.3	FOUNDATION DETAILS
S50.4	TYPICAL WOOD DETAILS
S50.5	SHEAR WALL SCHEDULE AND DETAILS
S50.6	HOLDDOWN SCHEDULE AND DETAILS
S50.7	MEZZANINE FRAMING DETAILS

SHEET INDEX	
SHEET #	SHEET NAME
S50.8	ROOF FRAMING DETAILS
S50.9	FRAMING DETAILS
S51.1	FRAMING DETAILS
S52.1	STEEL SECTIONS AND DETAILS
S52.2	STEEL SECTIONS AND DETAILS
S52.3	STEEL SECTIONS AND DETAILS
S53.1	STAIR DETAILS
S51.0	SUPPLEMENTAL PLAZA DETAILS
MECHANICAL	
M0.00	GENERAL NOTES, ABBREVIATIONS, INDEX OF DRAWINGS
M0.01	MECHANICAL LEGEND
M0.02	ENERGY CODE COMPLIANCE NOTES
M2.00	HVAC SCHEDULES
M2.01	HVAC SCHEDULES
M2.02	PLUMBING SCHEDULES
M3.01	HVAC AND PIPING PLAN - FIRST FLOOR
M3.02	HVAC AND PIPING PLAN - SECOND FLOOR
M3.03	HVAC PLAN - ROOF
M3.04	HVAC PLAN - FIRST FLOOR ZONE
M3.05	HVAC PLAN - SECOND FLOOR ZONE
M4.00	PLUMBING PLAN - UNDERGROUND
M4.01	PLUMBING PLAN - FIRST FLOOR
M4.02	PLUMBING PLAN - SECOND FLOOR
M4.03	PLUMBING PLAN - ROOF
M5.00	ENLARGED PLANS & SECTIONS
M7.00	MECHANICAL/PLUMBING DETAILS
M7.01	VRF SYSTEM REFRIGERATION PIPING DIAGRAM
M8.00	CONTROLS - SEQUENCE OF OPERATIONS
FIRE PROTECTION	
FP0.00	GENERAL NOTES, ABBREVIATIONS, INDEX OF DRAWINGS
FP3.01	FIRE PROTECTION - FIRST FLOOR
FP3.02	FIRE PROTECTION - SECOND FLOOR
FP7.00	FIRE PROTECTION DETAILS
ELECTRICAL	
E0.00	GENERAL NOTES AND ABBREVIATIONS
E0.01	LEGEND
E0.02	LEGEND
E0.03	SCHEDULES
E0.04	SCHEDULES
E0.05	PANEL SCHEDULES
E0.06	PANEL SCHEDULES
E0.07	PANEL SCHEDULES
E0.08	PANEL SCHEDULES
E0.09	MEDICAL EQUIPMENT SCHEDULE
E0.10	CALCULATIONS
E2.00	SITE PLAN
E2.01	FIRST FLOOR POWER PLAN
E2.02	SECOND FLOOR POWER PLAN
E2.03	ROOF POWER PLAN
E2.04	FEEDER ROUTING PLAN
E3.01	FIRST FLOOR SYSTEMS PLAN
E3.02	SECOND FLOOR SYSTEMS PLAN
E4.01	FIRST FLOOR LIGHTING PLAN
E4.02	SECOND FLOOR LIGHTING PLAN
E5.00	ENLARGED PLANS
E5.01	ENLARGED PLANS
E5.02	ENLARGED PLANS
E5.03	ENLARGED PLANS
E6.00	DETAILS
E6.01	DETAILS
E7.00	ONE-LINE DIAGRAMS
SE4.00	SUPPLEMENTAL ELECTRICAL SITE PLAN
TELECOMMUNICATIONS	
T0.01	TELECOMMUNICATIONS LEGEND
T2.00	TELECOMMUNICATIONS SITE PLAN
T2.01	FIRST FLOOR TELECOMMUNICATIONS PLAN
T2.02	SECOND FLOOR TELECOMMUNICATIONS PLAN
T2.03	ROOF TELECOMMUNICATIONS PLAN
T5.00	TELECOMMUNICATIONS ENLARGED PLANS
T5.01	RISER DIAGRAMS
T6.00	TELECOMMUNICATIONS DETAILS
T6.01	TELECOMMUNICATIONS DETAILS
T6.02	TELECOMMUNICATIONS DETAILS
T6.03	TELECOMMUNICATIONS DETAILS



## COMMUNITY HEALTH CENTER

PORT GAMBLE S'KLALLAM RESERVATION  
LITTLE BOSTON, WA



### CONSTRUCTION DOCUMENTS

ISSUED: SEPTEMBER 23, 2019

REVISION SCHEDULE		
#	DESCRIPTION	DATE
2	ASI 002	2/21/2020
3	ASI 003	3/25/2020
15	ASI 009	7/24/2020
25	ASI 011	11/9/2020
26	ASI 013	11/9/2020

PROJECT INFORMATION AND ZONING DATA

PROJECT #: 2018123

# A00.1

# PORT GAMBLE S'KLALLAM TRIBE COMMUNITY HEALTH CENTER



**PROJECT SITE ADDRESS:**  
32020 LITTLE BOSTON RD NE  
KINGSTON, WA 98346

**Superseded  
by ASI 013**

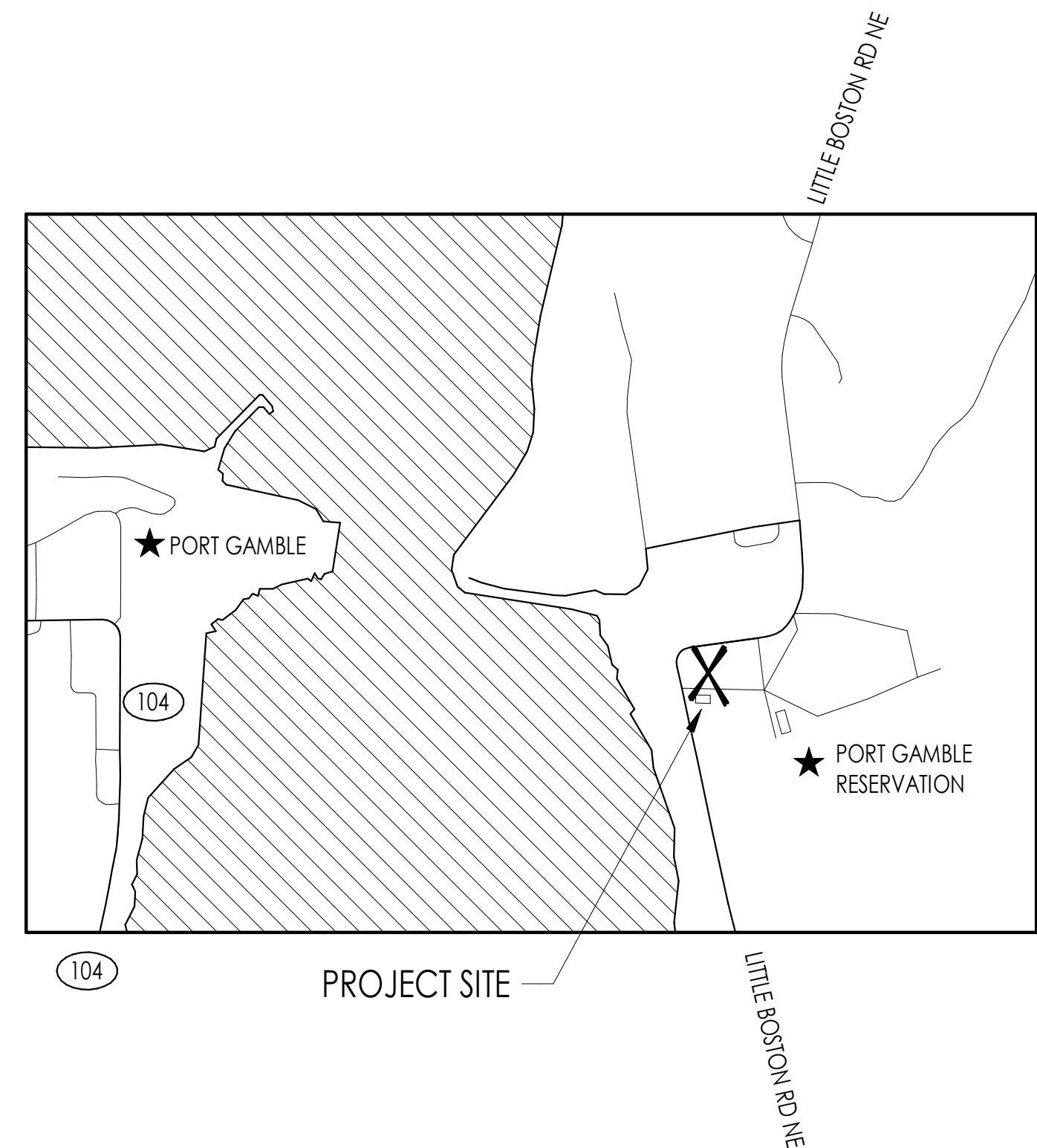

**ZONING DESIGNATION:**  
ZONE: TRIBAL LAND

**LEGAL DESCRIPTION:**  
PAR(1) GOVERNMENT LOT 4 SUBJECT TO EASEMENTS CONVEYED BY VOL 212/238; PAR(2) GOVERNMENT LOT 5 SUBJECT TO EASEMENTS CONVEYED BY VOL 212/238; PAR(3) NE1/4 NE1/4 SUBJECT TO EASEMENTS CONVEYED BY VOL 212/238; PAR(4) SE1/4 NE1/4 SUBJECT TO EASEMENTS CONVEYED BY VOL 212/238; PAR(5) GOVERNMENT LOT 2 SUBJECT TO EASEMENTS CONVEYED BY VOL 212/238; PAR(6) GOVERNMENT LOT 3 SUBJECT TO EASEMENTS CONVEYED BY VOL 212/238; PAR(7) NE1/4 SE1/4 SUBJECT TO EASEMENTS CONVEYED BY VOL 212/238; PAR(8) SE1/4 SE1/4 SUBJECT TO EASEMENTS CONVEYED BY VOL 212/238, EXC FDT BAT SOUTHWEST CORNER OF SE1/4 SE1/4 THENCE EAST 295 FT THENCE NORTH 295 FT THENCE WEST 295 FT THENCE SOUTH 295 FT TO POINT OF BEGINNING; PAR(9) TDLDS FRIG ALL OF SEC EXC THOSE FRIG GOVERNMENT LOT 1 AND GOVERNMENT LOT 5 CONVEYED BY VOL 212/238

## 2 ZONING DATA

**OWNER:**  
PORT GAMBLE S'KLALLAM TRIBE  
31912 LITTLE BOSTON RD NE  
KINGSTON, WA 98346  
  
CONTACT: JOE SPARR  
360-297-6354  
JSPARR@PGST.NSN.US

**STRUCTURAL ENGINEER:**  
REID MIDDLETON  
728 134TH ST SW, SUITE 200  
EVERETT, WA 98204  
  
CONTACT: CORBIN HAMMER  
425-741-3800

**ELECTRICAL ENGINEER:**  
SAZAN GROUP, PLLC  
600 STEWART STREET, SUITE 1400  
SEATTLE, WA 98101  
  
CONTACT: GREG BOGGIE  
206-267-1700

**SURVEYOR:**  
AES CONSULTANTS, INC.  
P.O. BOX 930  
3472 N.W. LOWELL  
SILVERDALE, WA 98383  
  
360-692-6400

**ARCHITECT / APPLICANT:**  
BLUE ARCHITECTURE  
247 FOURTH STREET  
BREMERTON, WA 98337

**MECHANICAL ENGINEER:**  
SAZAN GROUP, PLLC  
600 STEWART STREET, SUITE 1400  
SEATTLE, WA 98101

**CIVIL ENGINEER:**  
AKANA  
6400 SE LAKE RD, SUITE 270  
PORTLAND, OR 97222

**GENERAL CONTRACTOR:**  
TBD: PROJECT TO BE PUBLICLY BID

CONTACT: MATT KING  
360-277-8970  
MATT@BLUE-NW.COM

CONTACT: GREG BOGGIE  
206-267-1700

CONTACT: PAUL KNOX  
503-652-9090

## 1 PROJECT TEAM

SHEET INDEX	
SHEET #	SHEET NAME
ARCHITECTURAL	
A00.1	PROJECT INFORMATION AND ZONING DATA
A00.2	SYMBOL LEGEND & ABBREVIATIONS
A00.6	CODE NOTES
A00.7	ACCESSIBILITY INFORMATION
A00.8	ACCESSIBILITY INFORMATION AND ASSEMBLY SCHEDULES
A01.1	ASSEMBLY SCHEDULES
A10.1	SITE PLAN
A10.2	CONSTRUCTION PHASING PLAN
A20.1	FIRE AND LIFE SAFETY PLANS

CIVIL	
C1	EXISTING CONDITIONS
C2	DEMOLITION PLAN
C3	SITE PLAN
C4	GRADING AND EROSION CONTROL PLAN
C5	STORM SEWER & FRANCHISE UTILITY PLAN
C6	WATER & SEWER PLAN
C7	STORM PROFILES AND DETAILS
C8	TRENCH AND PAVING DETAILS

LANDSCAPE	
L1.0	LANDSCAPE PLAN

ARCHITECTURAL	
A21.1	FLOOR PLAN - LEVEL 1
A21.2	FLOOR PLAN - LEVEL 2
A21.3	ROOF PLAN
A21.4	DIMENSION FLOOR PLAN - LEVEL 1
A21.5	DIMENSION FLOOR PLAN - LEVEL 2
A22.1	ENLARGED FLOOR PLAN - LEVEL 1
A22.2	ENLARGED FLOOR PLAN - LEVEL 1
A22.3	ENLARGED FLOOR PLAN - LEVEL 2
A23.1	CEILING PLAN - LEVEL 1
A23.2	CEILING PLAN - LEVEL 2
A24.1	STAIR 1 PLANS AND DETAILS
A24.1a	STAIR 1 DETAILS
A24.2	STAIR 2 PLANS AND DETAILS
A24.3	ELEVATOR PLANS AND DETAILS
A30.1	EXTERIOR ELEVATIONS
A30.2	EXTERIOR ELEVATIONS
A31.1	EXTERIOR PERSPECTIVES

SHEET INDEX	
SHEET #	SHEET NAME
ARCHITECTURAL	
A31.2	EXTERIOR RENDERINGS
A35.1	BUILDING SECTIONS
A35.2	BUILDING SECTIONS
A35.3	BUILDING SECTIONS
A36.1	WALL SECTIONS
A36.2	WALL SECTIONS
A36.3	WALL SECTIONS
A37.1	WALL AND FOUNDATION DETAILS
A37.2	WALL DETAILS
A37.3	WALL AND DECK DETAILS
A37.4	WALL (CEILING / ROOF) DETAILS
A37.5	WALL (CEILING / ROOF) DETAILS
A37.6	ROOF / CANOPY DETAILS
A40.1	ENVELOPE DETAILS
A40.2	ENVELOPE DETAILS
A40.3	ENVELOPE DETAILS
A40.4	ENVELOPE DETAILS
A40.5	ENVELOPE DETAILS
A40.6	ENVELOPE DETAILS
A40.7	ENVELOPE DETAILS
A40.8	ENVELOPE DETAILS
A40.9	ENVELOPE DETAILS
A50.1	STOREFRONT ELEVATIONS
A50.2	WINDOW SCHEDULE, DETAILS AND CONTINUED STOREFRONT
A50.3	WINDOW DETAILS
A50.4	WINDOW DETAILS
A60.1	DOOR SCHEDULE AND DETAILS
A70.1	BATHROOM ENLARGED PLANS AND ELEVATIONS
A70.2	BATHROOM ENLARGED PLANS AND ELEVATIONS
A70.3	BATHROOM ENLARGED PLANS AND ELEVATIONS
A70.4	BATHROOM ENLARGED PLANS AND INTERIOR ELEVATIONS
A70.5	INTERIOR ELEVATIONS
A70.6	INTERIOR ELEVATIONS
A70.7	INTERIOR ELEVATIONS
A70.8	INTERIOR ELEVATIONS
A70.9	RECEPTION DESK PLAN AND DETAILS
A80.1	FURNITURE PLAN - LEVEL 1
A80.2	FURNITURE PLAN - LEVEL 2
A81.1	DEPARTMENT PROGRAM PLAN - LEVEL 1
A81.2	DEPARTMENT PROGRAM PLAN - LEVEL 2
A83.1	EQUIPMENT PLAN - LEVEL 1
A83.2	EQUIPMENT PLAN - LEVEL 2 AND EQUIPMENT SCHEDULE
A83.3	EQUIPMENT AND ACCESSORY SCHEDULES
A83.4	DENTAL EQUIPMENT ENLARGED PLAN
A84.1	FINISH SCHEDULE
A84.2	FINISH FLOOR PLAN - LEVEL 1
A84.3	FINISH FLOOR PLAN - LEVEL 2
A85.1	INTERIOR VIEWS
SA10.0	PLAZA SITE PLAN

STRUCTURAL	
S01.0	STRUCTURAL GENERAL NOTES
S01.1	STRUCTURAL GENERAL NOTES
S01.2	STRUCTURAL GENERAL NOTES
S02.0	SPECIAL INSPECTION SCHEDULE
S03.0	ABBREVIATIONS AND SYMBOLS
S21.1	FOUNDATION AND FIRST FLOOR PLAN
S21.2	2ND FLOOR FRAMING AND LOW ROOF
S21.3	HIGH ROOF FRAMING PLAN
S31.1	FRAMING ELEVATIONS
S31.2	WALL SECTIONS
S50.1	TYPICAL CONCRETE DETAILS
S50.2	TYPICAL CONCRETE DETAILS
S50.3	FOUNDATION DETAILS
S50.4	TYPICAL WOOD DETAILS
S50.5	SHEAR WALL SCHEDULE AND DETAILS
S50.6	HOLDOWN SCHEDULE AND DETAILS
S50.7	MEZZANINE FRAMING DETAILS
S50.8	ROOF FRAMING DETAILS
S50.9	FRAMING DETAILS
S51.1	FRAMING DETAILS
S52.1	STEEL SECTIONS AND DETAILS
S52.2	STEEL SECTIONS AND DETAILS
S52.3	STEEL SECTIONS AND DETAILS
S53.1	STAIR DETAILS
SS1.0	BENCH DETAILS

MECHANICAL	
M0.00	GENERAL NOTES, ABBREVIATIONS, INDEX OF DRAWINGS
M0.01	MECHANICAL LEGEND
M0.02	ENERGY CODE COMPLIANCE NOTES
M2.00	HVAC SCHEDULES
M2.01	HVAC SCHEDULES
M2.02	PLUMBING SCHEDULES
M3.01	HVAC AND PIPING PLAN - FIRST FLOOR
M3.02	HVAC AND PIPING PLAN - SECOND FLOOR

SHEET INDEX	
SHEET #	SHEET NAME
MECHANICAL	
M3.03	HVAC PLAN - ROOF
M3.04	HVAC PLAN - FIRST FLOOR ZONE
M3.05	HVAC PLAN - SECOND FLOOR ZONE
M4.00	PLUMBING PLAN - UNDERGROUND
M4.01	PLUMBING PLAN - FIRST FLOOR
M4.02	PLUMBING PLAN - SECOND FLOOR
M4.03	PLUMBING PLAN - ROOF
M5.00	ENLARGED PLANS & SECTIONS
M7.00	MECHANICAL/PLUMBING DETAILS
M7.01	VRF SYSTEM REFRIGERATION PIPING DIAGRAM
M8.00	CONTROLS - SEQUENCE OF OPERATIONS

FIRE PROTECTION	
FP0.00	GENERAL NOTES, ABBREVIATIONS, INDEX OF DRAWINGS
FP3.01	FIRE PROTECTION - FIRST FLOOR
FP3.02	FIRE PROTECTION - SECOND FLOOR
FP7.00	FIRE PROTECTION DETAILS

ELECTRICAL	
E0.00	GENERAL NOTES AND ABBREVIATIONS
E0.01	LEGEND
E0.02	LEGEND
E0.03	SCHEDULES
E0.04	SCHEDULES
E0.05	PANEL SCHEDULES
E0.06	PANEL SCHEDULES
E0.07	PANEL SCHEDULES
E0.08	PANEL SCHEDULES
E0.09	MEDICAL EQUIPMENT SCHEDULE
E0.10	CALCULATIONS
E2.00	SITE PLAN
E2.01	FIRST FLOOR POWER PLAN
E2.02	SECOND FLOOR POWER PLAN
E2.03	ROOF POWER PLAN
E2.04	FEEDER ROUTING PLAN
E3.01	FIRST FLOOR SYSTEMS PLAN
E3.02	SECOND FLOOR SYSTEMS PLAN
E4.01	FIRST FLOOR LIGHTING PLAN
E4.02	SECOND FLOOR LIGHTING PLAN
E5.00	ENLARGED PLANS
E5.01	ENLARGED PLANS
E5.02	ENLARGED PLANS
E5.03	ENLARGED PLANS
E6.00	DETAILS
E6.01	DETAILS
E7.00	ONE-LINE DIAGRAMS

TELECOMMUNICATIONS	
T0.01	TELECOMMUNICATIONS LEGEND
T2.00	TELECOMMUNICATIONS SITE PLAN
T2.01	FIRST FLOOR TELECOMMUNICATIONS PLAN
T2.02	SECOND FLOOR TELECOMMUNICATIONS PLAN
T2.03	ROOF TELECOMMUNICATIONS PLAN
T5.00	TELECOMMUNICATIONS ENLARGED PLANS
T5.01	RISER DIAGRAMS
T6.00	TELECOMMUNICATIONS DETAILS
T6.01	TELECOMMUNICATIONS DETAILS
T6.02	TELECOMMUNICATIONS DETAILS
T6.03	TELECOMMUNICATIONS DETAILS



**COMMUNITY HEALTH CENTER**  
PORT GAMBLE S'KLALLAM RESERVATION  
LITTLE BOSTON, WA



## CONSTRUCTION DOCUMENTS

ISSUED: SEPTEMBER 23, 2019

REVISION SCHEDULE		
#	DESCRIPTION	DATE
2	ASI 002	2/21/2020
3	ASI 003	3/25/2020
15	ASI 009	7/24/2020
24	ASIO11	10/20/2020

PROJECT INFORMATION AND ZONING DATA

PROJECT #: 2018123

**A00.1**

# PORT GAMBLE S'KLALLAM TRIBE COMMUNITY HEALTH CENTER



**PROJECT SITE ADDRESS:**  
32020 LITTLE BOSTON RD NE  
KINGSTON, WA 98346

**Superseded  
by ASI 011**

**KITSAP COUNTY ASSESSOR'S PARCEL NUMBER:**  
052702-1-001-2005

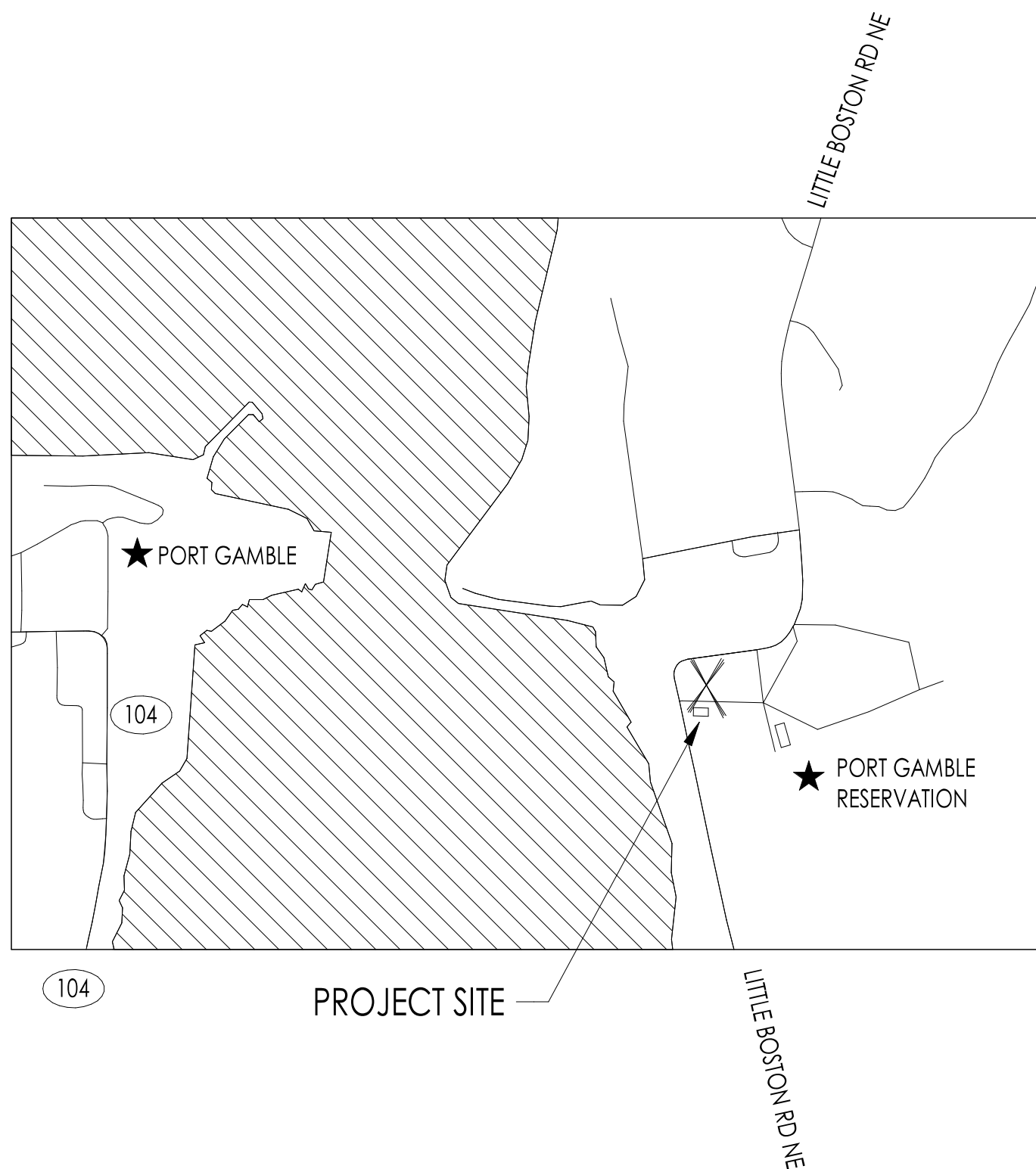

**ZONING DESIGNATION:**  
ZONE: TRIBAL LAND

**LEGAL DESCRIPTION:**  
PAR(1) GOVERNMENT LOT 4 SUBJECT TO EASEMENTS CONVEYED BY VOL 212/238; PAR(2) GOVERNMENT LOT 5 SUBJECT TO EASEMENTS CONVEYED BY VOL 212/238; PAR(3) NE1/4 NE1/4 SUBJECT TO EASEMENTS CONVEYED BY VOL 212/238; PAR(4) SE1/4 NE1/4 SUBJECT TO EASEMENTS CONVEYED BY VOL 212/238; PAR(5) GOVERNMENT LOT 2 SUBJECT TO EASEMENTS CONVEYED BY VOL 212/238; PAR(6) GOVERNMENT LOT 3 SUBJECT TO EASEMENTS CONVEYED BY VOL 212/238; PAR(7) NE1/4 SE1/4 SUBJECT TO EASEMENTS CONVEYED BY VOL 212/238; PAR(8) SE1/4 SE1/4 SUBJECT TO EASEMENTS CONVEYED BY VOL 212/238, EXC FDT BAT SOUTHWEST CORNER OF SE1/4 SE1/4 THENCE EAST 295 FT THENCE NORTH 295 FT THENCE WEST 295 FT THENCE SOUTH 295 FT TO POINT OF BEGINNING; PAR(9) TDLDS FRIG ALL OF SEC EXC THOSE FRIG GOVERNMENT LOT 1 AND GOVERNMENT LOT 5 CONVEYED BY VOL 212/238

## 2 ZONING DATA

**OWNER:**  
PORT GAMBLE S'KLALLAM TRIBE  
31912 LITTLE BOSTON RD NE  
KINGSTON, WA 98346

CONTACT: JOE SPARR  
360-297-6354  
JSPARR@PGST.NSN.US

**ARCHITECT / APPLICANT:**  
BLUE ARCHITECTURE  
247 FOURTH STREET  
BREMERTON, WA 98337

CONTACT: MATT KING  
360-277-8970  
MATT@BLUE-NW.COM

**STRUCTURAL ENGINEER:**  
REID MIDDLETON  
728 134TH ST SW, SUITE 200  
EVERETT, WA 98204

CONTACT: CORBIN HAMMER  
425-741-3800

**MECHANICAL ENGINEER:**  
SAZAN GROUP, PLLC  
600 STEWART STREET, SUITE 1400  
SEATTLE, WA 98101

CONTACT: GREG BOGGIE  
206-267-1700

**ELECTRICAL ENGINEER:**  
SAZAN GROUP, PLLC  
600 STEWART STREET, SUITE 1400  
SEATTLE, WA 98101

CONTACT: GREG BOGGIE  
206-267-1700

**CIVIL ENGINEER:**  
AKANA  
6400 SE LAKE RD, SUITE 270  
PORTLAND, OR 97222

CONTACT: PAUL KNOX  
503-652-9090

**SURVEYOR:**  
AES CONSULTANTS, INC.  
P.O. BOX 930  
3472 N.W. LOWELL  
SILVERDALE, WA 98383

360-692-6400

**GENERAL CONTRACTOR:**  
TBD: PROJECT TO BE PUBLICLY BID

## 1 PROJECT TEAM

SHEET INDEX	
SHEET #	SHEET NAME
ARCHITECTURAL	
A00.1	PROJECT INFORMATION AND ZONING DATA
A00.2	SYMBOL LEGEND & ABBREVIATIONS
A00.6	CODE NOTES
A00.7	ACCESSIBILITY INFORMATION
A00.8	ACCESSIBILITY INFORMATION AND ASSEMBLY SCHEDULES
A01.1	ASSEMBLY SCHEDULES
A10.1	SITE PLAN
A10.2	CONSTRUCTION PHASING PLAN
A20.1	FIRE AND LIFE SAFETY PLANS

CIVIL	
C1	EXISTING CONDITIONS
C2	DEMOLITION PLAN
C3	SITE PLAN
C4	GRADING AND EROSION CONTROL PLAN
C5	STORM SEWER & FRANCHISE UTILITY PLAN
C6	WATER & SEWER PLAN
C7	STORM PROFILES AND DETAILS
C8	TRENCH AND PAVING DETAILS

LANDSCAPE	
L1.0	LANDSCAPE PLAN

ARCHITECTURAL	
A21.1	FLOOR PLAN - LEVEL 1
A21.2	FLOOR PLAN - LEVEL 2
A21.3	ROOF PLAN
A21.4	DIMENSION FLOOR PLAN - LEVEL 1
A21.5	DIMENSION FLOOR PLAN - LEVEL 2
A22.1	ENLARGED FLOOR PLAN - LEVEL 1
A22.2	ENLARGED FLOOR PLAN - LEVEL 1
A22.3	ENLARGED FLOOR PLAN - LEVEL 2
A23.1	CEILING PLAN - LEVEL 1
A23.2	CEILING PLAN - LEVEL 2
A24.1	STAIR 1 PLANS AND DETAILS
A24.2	STAIR 2 PLANS AND DETAILS
A24.3	ELEVATOR PLANS AND DETAILS
A30.1	EXTERIOR ELEVATIONS
A30.2	EXTERIOR ELEVATIONS
A31.1	EXTERIOR PERSPECTIVES
A31.2	EXTERIOR RENDERINGS
A35.1	BUILDING SECTIONS
A35.2	BUILDING SECTIONS
A35.3	BUILDING SECTIONS
A36.1	WALL SECTIONS
A36.2	WALL SECTIONS
A36.3	WALL SECTIONS
A37.1	WALL AND FOUNDATION DETAILS
A37.2	WALL DETAILS
A37.3	WALL (DECK) DETAILS
A37.4	WALL (CEILING / ROOF) DETAILS
A37.5	WALL (CEILING / ROOF) DETAILS
A37.6	ROOF / CANOPY DETAILS
A50.1	STOREFRONT ELEVATIONS
A50.2	WINDOW SCHEDULE, DETAILS AND CONTINUED STOREFRONT
A50.3	WINDOW DETAILS
A50.4	WINDOW DETAILS
A60.1	DOOR SCHEDULE AND DETAILS
A70.1	BATHROOM ENLARGED PLANS AND ELEVATIONS
A70.2	BATHROOM ENLARGED PLANS AND ELEVATIONS
A70.3	BATHROOM ENLARGED PLANS AND ELEVATIONS
A70.4	BATHROOM ENLARGED PLANS AND INTERIOR ELEVATIONS
A70.5	INTERIOR ELEVATIONS
A70.6	INTERIOR ELEVATIONS
A70.7	INTERIOR ELEVATIONS
A70.8	INTERIOR ELEVATIONS
A70.9	RECEPTION DESK PLAN AND DETAILS
A80.1	FURNITURE PLAN - LEVEL 1
A80.2	FURNITURE PLAN - LEVEL 2
A81.1	DEPARTMENT PROGRAM PLAN - LEVEL 1
A81.2	DEPARTMENT PROGRAM PLAN - LEVEL 2
A83.1	EQUIPMENT PLAN - LEVEL 1
A83.2	EQUIPMENT PLAN - LEVEL 2 AND EQUIPMENT SCHEDULE
A83.3	EQUIPMENT AND ACCESSORY SCHEDULES
A83.4	DENTAL EQUIPMENT ENLARGED PLAN
A84.1	FINISH SCHEDULE
A84.2	FINISH FLOOR PLAN - LEVEL 1
A84.3	FINISH FLOOR PLAN - LEVEL 2
A85.1	INTERIOR VIEWS

STRUCTURAL	
S01.0	STRUCTURAL GENERAL NOTES
S01.1	STRUCTURAL GENERAL NOTES
S01.2	STRUCTURAL GENERAL NOTES
S02.0	SPECIAL INSPECTION SCHEDULE
S03.0	ABBREVIATIONS AND SYMBOLS
S21.1	FOUNDATION AND FIRST FLOOR PLAN

SHEET INDEX	
SHEET #	SHEET NAME
ARCHITECTURAL	
S21.2	2ND FLOOR FRAMING AND LOW ROOF
S21.3	HIGH ROOF FRAMING PLAN
S31.1	FRAMING ELEVATIONS
S31.2	WALL SECTIONS
S80.1	TYPICAL CONCRETE DETAILS
S80.2	TYPICAL CONCRETE DETAILS
S80.3	FOUNDATION DETAILS
S80.4	TYPICAL WOOD DETAILS
S80.5	SHEAR WALL SCHEDULE AND DETAILS
S80.6	HOLDOWN SCHEDULE AND DETAILS
S80.7	MEZZANINE FRAMING DETAILS
S80.8	ROOF FRAMING DETAILS
S80.9	FRAMING DETAILS
S81.1	FRAMING DETAILS
S82.1	STEEL SECTIONS AND DETAILS
S82.2	STEEL SECTIONS AND DETAILS
S82.3	STEEL SECTIONS AND DETAILS
S83.1	STAIR DETAILS

MECHANICAL	
M0.00	GENERAL NOTES, ABBREVIATIONS, INDEX OF DRAWINGS
M0.01	MECHANICAL LEGEND
M0.02	ENERGY CODE COMPLIANCE NOTES
M2.00	HVAC SCHEDULES
M2.01	HVAC SCHEDULES
M2.02	PLUMBING SCHEDULES
M3.01	HVAC AND PIPING PLAN - FIRST FLOOR
M3.02	HVAC AND PIPING PLAN - SECOND FLOOR
M3.03	HVAC PLAN - ROOF
M3.04	HVAC PLAN - FIRST FLOOR ZONE
M3.05	HVAC PLAN - SECOND FLOOR ZONE
M4.00	PLUMBING PLAN - UNDERGROUND
M4.01	PLUMBING PLAN - FIRST FLOOR
M4.02	PLUMBING PLAN - SECOND FLOOR
M4.03	PLUMBING PLAN - ROOF
M5.00	ENLARGED PLANS & SECTIONS
M7.00	MECHANICAL/PLUMBING DETAILS
M7.01	VRF SYSTEM REFRIGERATION PIPING DIAGRAM
M8.00	CONTROLS - SEQUENCE OF OPERATIONS

FIRE PROTECTION	
FP0.00	GENERAL NOTES, ABBREVIATIONS, INDEX OF DRAWINGS
FP3.01	FIRE PROTECTION - FIRST FLOOR
FP3.02	FIRE PROTECTION - SECOND FLOOR
FP7.00	FIRE PROTECTION DETAILS

ELECTRICAL	
E0.00	GENERAL NOTES AND ABBREVIATIONS
E0.01	LEGEND
E0.02	LEGEND
E0.03	SCHEDULES
E0.04	SCHEDULES
E0.05	PANEL SCHEDULES
E0.06	PANEL SCHEDULES
E0.07	PANEL SCHEDULES
E0.08	PANEL SCHEDULES
E0.09	MEDICAL EQUIPMENT SCHEDULE
E0.10	CALCULATIONS
E2.00	SITE PLAN
E2.01	FIRST FLOOR POWER PLAN
E2.02	SECOND FLOOR POWER PLAN
E2.03	ROOF POWER PLAN
E2.04	FEEDER ROUTING PLAN
E3.01	FIRST FLOOR SYSTEMS PLAN
E3.02	SECOND FLOOR SYSTEMS PLAN
E4.01	FIRST FLOOR LIGHTING PLAN
E4.02	SECOND FLOOR LIGHTING PLAN
E5.00	ENLARGED PLANS
E5.01	ENLARGED PLANS
E5.02	ENLARGED PLANS
E5.03	ENLARGED PLANS
E6.00	DETAILS
E6.01	DETAILS
E7.00	ONE-LINE DIAGRAMS

TELECOMMUNICATIONS	
T0.01	TELECOMMUNICATIONS LEGEND
T2.00	TELECOMMUNICATIONS SITE PLAN
T2.01	FIRST FLOOR TELECOMMUNICATIONS PLAN
T2.02	SECOND FLOOR TELECOMMUNICATIONS PLAN
T2.03	ROOF TELECOMMUNICATIONS PLAN
T5.00	TELECOMMUNICATIONS ENLARGED PLANS
T5.01	RISER DIAGRAMS
T6.00	TELECOMMUNICATIONS DETAILS
T6.01	TELECOMMUNICATIONS DETAILS
T6.02	TELECOMMUNICATIONS DETAILS
T6.03	TELECOMMUNICATIONS DETAILS

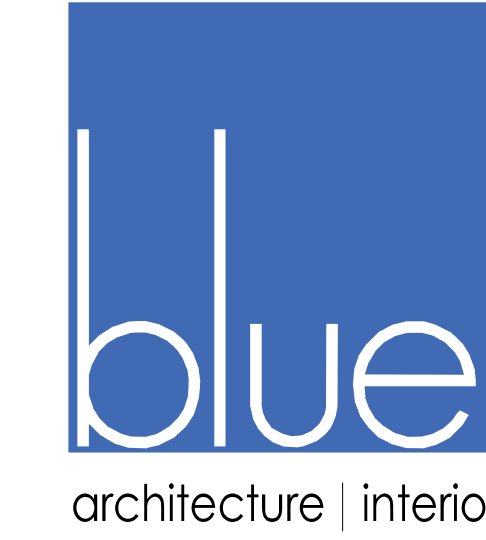

COMMUNITY HEALTH CENTER

PORT GAMBLE S'KLALLAM RESERVATION  
LITTLE BOSTON, WA



CONSTRUCTION DOCUMENTS

ISSUED: SEPTEMBER 23, 2019

REVISION SCHEDULE		
#	DESCRIPTION	DATE
2	ASI 002	2/21/2020

PROJECT INFORMATION AND ZONING DATA

PROJECT #: 2018123

A00.1

## 3 VICINITY MAP NOT TO SCALE

Conformed set

ASI 001 --93 pages replaced various locations see bookmarks for locations 3920  
 ASI 002 --33 pages replaced various locations see bookmarks for locations 3920  
 ASI 003 -- 18 pages replaced in various locations see bookmarks for locations 62320  
 ASI 004 -- 14 pages of clippings added to various plan sheets 6920  
 ASI 005 -- 2 pages replaced in civil locations C4 and C6 061020.  
 ASI 006 -- 1 page of clippings amended to the plan sheet 61020.  
 ASI 007 -- 3 pages replaced in architecture and renovation 62320  
 ASI 008 -- Blue published located in the ASI Folder. Korsmo conducting review prior to posting.  
 ASI 009 -- 11 pages replaced in various locations see bookmarks for locations 82020  
 ASI 010 -- 31 pages replaced in various locations see bookmarks for locations 82020  
 Specs ---36 pages of Q&A posted to various locations see spec bookmarks for locations 3920

**RFI Audit Post Log**

RFI 001 --- Link established on C2  
 RFI 002 --- Link established on C5; see also RFI 017  
 RFI 003 --- Link established on C2  
 RFI 004 --- Link established on A00.8  
 RFI 005 --- Link established on C2  
 RFI 006 --- Link established on C2  
 RFI 007 --- Link established on T2.00  
 RFI 008 --- Captured in ASI 02  
 RFI 009 --- Captured in ASI 02  
 RFI 010 --- Link established on C1  
 RFI 011 --- Link established on C6 and M4.01  
 RFI 012 --- Link established on A21.1 and M4.01  
 RFI 013 --- Link established on S21.1 and S50.3  
 RFI 014 --- no posting required  
 RFI 015 --- no posting required  
 RFI 016 --- Captured in ASI 01  
 RFI 017 --- Link established on C2 and C5  
 RFI 018 --- no posting required  
 RFI 019 --- Link established on MD3.01 and M3.01 in the Remaining Clinic  
 RFI 020 --- Link established on A01.0, S21.1, and S50.3  
 RFI 021 --- Link established on M4.00  
 RFI 022 --- no posting required  
 RFI 023 --- no posting required  
 RFI 024 --- no posting required  
 RFI 025 --- Link established on S21.1  
 RFI 026 --- Link established on S21.1 and A30.2  
 RFI 027 --- no posting required  
 RFI 028 --- Link established on S21.2  
 RFI 029 --- no posting required  
 RFI 030 --- Captured in ASI 01  
 RFI 031 --- Link established on E20.1 and E20.2  
 RFI 032 --- Not Used  
 RFI 033 --- Link established on C2 and C6  
 RFI 034 --- Link established on S50.2  
 RFI 035 --- Link established on C5  
 RFI 036 --- Link established on C6  
 RFI 037 --- Link established on C5  
 RFI 038 --- Link established on P2.00 and P3.03 in the Remaining Clinic  
 RFI 039 --- Link established on P3.03 in the Remaining Clinic  
 RFI 040 --- no posting required  
 RFI 041 --- see RFI Folder; see also RFI 034  
 RFI 042 --- no posting required  
 RFI 043 --- no posting required  
 RFI 044 --- Link established on S21.1  
 RFI 045 --- Link established on A21.2 and S21.2  
 RFI 046 --- Link established on A21.1  
 RFI 047 --- Link established on S21.1 and C3  
 RFI 048 --- Link established on C3  
 RFI 049 --- no posting required  
 RFI 050 --- Link established on A01.0 and A21.2  
 RFI 051 --- no posting required  
 RFI 052 --- no posting required  
 RFI 053 --- Link established on S50.3  
 RFI 054 --- Not Used  
 RFI 055 --- Link established on C4  
 RFI 056 --- no posting required  
 RFI 057 --- Link established on A20.1  
 RFI 058 --- Link established on A50.1  
 RFI 059 --- Link established on A21.1, A50.2, and A83.3.  
 RFI 060 --- Link established on A21.1 and A21.2  
 RFI 061 --- Link established on A70.3  
 RFI 062 --- Link established on T4.01 in the Remaining Clinic  
 RFI 063 --- Link established on A30.1 and A30.2  
 RFI 064 --- no posting required  
 RFI 065 --- Link established on A21.1 in the Remaining Clinic  
 RFI 066 --- not used  
 RFI 067 --- Linked established on A84.2  
 RFI 068 --- no posting required  
 RFI 069 --- not used  
 RFI 070 --- Link established on S21.1 and S50.1  
 RFI 071 --- Link established on E2.00  
 RFI 072 --- Link established on S21.1, S21.2, ans S52.2  
 RFI 073 --- Link Established on A37.3, S21.2, M4.01, E2.04, and T6.00  
 RFI 074 --- Link established on S21.1, S21.2, and S21.3  
 RFI 075 --- Link established on S21.1, S21.2, and S21.3  
 RFI 076 --- Link established on A90.3 in the Remaining Clinic  
 RFI 077 --- Link established on S21.3  
 RFI 078 --- Link established on T2.02  
 RFI 079 --- Link established in Specifications  
 RFI 080 --- Link established on S21.1  
 RFI 081 --- Link established on A37.1  
 RFI 082 --- Link established on S50.3 \_\_61220  
 RFI 083 --- Link established on A20.2 in the Remaining Clinic  
 RFI 084 --- no posting required  
 RFI 085 --- Link established on M3.02 and M5.00; Superseded by RFI 091  
 RFI 086 --- no posting required; see also RFI 091  
 RFI 087 --- Link established on S52.2  
 RFI 088 --- Link established on C6  
 RFI 089 --- Link established on S21.1  
 RFI 090 --- Link established on M2.00  
 RFI 091 --- Link established on M3.01, M3.02, A30.1, and S21.1  
 RFI 092 --- Link established on S21.1  
 RFI 093 --- Link established on S52.1  
 RFI 094 --- Link established on A21.1  
 RFI 095 --- Link established on A21.2  
 RFI 096 --- Link established on M3.02 in the Remaining Clinic  
 RFI 097 --- Link established on S21.1 and S21.2  
 RFI 098 --- Link established on M2.02  
 RFI 099 --- Link established on T2.01  
 RFI 100 --- Link established on E4.02

Conformed set

ASI 011 -- 14 pages added to the construction set for building envelope 123120  
 ASI 012 -- 4 pages of exterior envelope finish schedule 121120  
 ASI 013 --  
 ASI 014 --

**RFI Audit Post Log**

RFI 101 --- Link established on A23.2, A35.2 and S21.3  
 RFI 102 --- Link established on E5.02  
 RFI 103 --- Link established on A21.1 in Remaining Clinic  
 RFI 104 --- Link established on A10.1  
 RFI 105 --- Link established on M3.02  
 RFI 106 --- Link established on P3.02 in the Remaining Clinic  
 RFI 107 --- Link established on E0.05  
 RFI 108 --- Link established on P3.02 and P3.03 in the Remaining Clinic  
 RFI 109 --- Link established on A84.1  
 RFI 110 --- Link established on M3.01 in the Remaining Clinic  
 RFI 111 --- Link established on S21.1  
 RFI 112 --- Link established on A23.1 and A36.2  
 RFI 113 --- Link established on A22.1  
 RFI 114 --- Link established on A21.1 in the Remaining Clinic  
 RFI 115 --- no posting required  
 RFI 116 ---  
 RFI 117 --- Link established on M5.00  
 RFI 118 --- Link established on M3.01 in the Remaining Clinic  
 RFI 119 --- Link established on M2.02 and M4.01  
 RFI 120 --- Link established on P0.00 and P0.01 in the Remaining Clinic  
 RFI 121 --- See RFI 170  
 RFI 122 --- Link established on A21.1 in the Remaining Clinic  
 RFI 123 --- Link established on M4.01  
 RFI 124 --- Link established on M3.01 in the Remaining Clinic  
 RFI 125 --- Link established on M4.01  
 RFI 126 --- Link established on M4.01 and Specification 22 05 17  
 RFI 127 --- Link established on S21.1  
 RFI 128 --- Link established on S21.1  
 RFI 129 --- no posting required  
 RFI 130 --- Link established on S21.1  
 RFI 131 --- Link established on S21.1  
 RFI 132 --- Not Used  
 RFI 133 --- Link established on S21.1  
 RFI 134 --- Link established on S21.2  
 RFI 135 --- Link established on S21.2  
 RFI 136 --- Link established in Specification 14 24 00  
 RFI 137 --- Link established on S21.1  
 RFI 138 --- Link established on S21.2  
 RFI 139 --- Link established on S50.7  
 RFI 140 --- Link established on S50.6  
 RFI 141 --- Link established on M3.02  
 RFI 142 --- Link established on S21.3  
 RFI 143 --- Link established on S21.2  
 RFI 144 --- Link established on A70.6  
 RFI 145 --- Link established on S21.1, S21.2, and S21.3  
 RFI 146 --- Link established on E2.01  
 RFI 147 --- Link established on S21.2  
 RFI 148 --- Link established on S21.1  
 RFI 149 --- Link established on S21.2  
 RFI 150 --- Link established on S21.2  
 RFI 151 --- Link established on A50.1 and S50.2  
 RFI 152 --- Link established on S50.8, S51.1, and S52.3  
 RFI 153 --- Link established on S21.2  
 RFI 154 --- Link established on T2.02  
 RFI 155 --- No posting required  
 RFI 156 --- Link established on M2.00  
 RFI 157 --- Link established on C5  
 RFI 158 --- Incorporated in ASI 004  
 RFI 159 --- Link established on S21.3  
 RFI 160 --- Link established on S21.3  
 RFI 161 --- Link established on S21.2  
 RFI 162 --- Link established on E5.01 in the Remaining Clinic  
 RFI 163 --- Slip sheeted into live set on A22.3 and A70.8  
 RFI 164 --- Link established in Specifications Section 05 12 00  
 RFI 165 --- Link established on S31.1  
 RFI 166 --- Link established on M3.02 on the Remaining Clinic  
 RFI 167 --- Link established on S21.1  
 RFI 168 --- Link established on S21.1  
 RFI 169 --- Link established on C5  
 RFI 170 --- Link established on P3.03 on the Remaining Clinic  
 RFI 171 --- Link established on S21.3  
 RFI 172 --- Incorporated in ASI 010  
 RFI 173 --- Link established on C5  
 RFI 174 --- Slip Sheeted into Set, A37.6  
 RFI 175 --- no posting required  
 RFI 176 --- Link established on S21.1, S21.3, and A35.1  
 RFI 177 --- Link established on C5  
 RFI 178 --- Link established on E2.01  
 RFI 179 --- Link established on C6  
 RFI 180 --- N/A  
 RFI 181 --- Slip Sheet into Set; M8.00  
 RFI 182 --- N/A  
 RFI 183 --- Link established on E4.01 on the Remaining Clinic  
 RFI 184 --- no posting necessary  
 RFI 185 --- Link established on E4.01 on the Remaining Clinic  
 RFI 186 --- Link established on C6  
 RFI 187 --- Link established on A70.9 and A83.3  
 RFI 188 --- Link established on S01.2  
 RFI 189 --- Link established on A70.3  
 RFI 190 --- Slip sheeted into Set; A50.2 in the Remaining Clinic  
 RFI 191 --- Link established on A90.2 and A90.3 in the Remaining Clinic  
 RFI 192 ---  
 RFI 193 --- Link established on P3.03 in the Remaining Clinic  
 RFI 194 --- Link established on C5  
 RFI 195 --- Link established on S52.1  
 RFI 196 --- Link established on A70.2  
 RFI 197 --- Link established on A21.4  
 RFI 198 --- no posting necessary  
 RFI 199 --- Included in ASI 011  
 RFI 200 --- Link established on E3.01 in the Remaining Clinic

Conformed set

**RFI Audit Post Log**

RFI 201 --- no posting required  
 RFI 202 --- Link established on S21.2  
 RFI 203 --- Link established on M4.02  
 RFI 204 --- Link established on M4.01  
 RFI 205 --- no posting required  
 RFI 206 --- no posting required  
 RFI 207 --- no posting required  
 RFI 208 --- Link established on A90.3 in the Remaining Clinic  
 RFI 209 --- Link established on A21.1 in the Remaining Clinic  
 RFI 210 --- no posting required  
 RFI 211 --- Link established on S21.3  
 RFI 212 ---  
 RFI 213 ---  
 RFI 214 --- no posting required  
 RFI 215 --- no posting required  
 RFI 216 --- no posting required  
 RFI 217 --- Link established on A84.1  
 RFI 218 --- Link established on A21.1 in the Remaining Clinic  
 RFI 219 --- no posting required  
 RFI 220 --- no posting required  
 RFI 221 --- no posting required  
 RFI 222 --- Link established on A84.1  
 RFI 223 --- Link established on M3.01 in the Remaining Clinic  
 RFI 224 --- Link established on  
 RFI 225 --- Link established on  
 RFI 226 --- Link established on S21.2  
 RFI 227 --- Link established on S21.2  
 RFI 228 --- Link established on S21.2  
 RFI 229 --- no posting required  
 RFI 230 --- no posting required  
 RFI 231 --- Slip sheeted into set; A37.3  
 RFI 232 --- no posting required  
 RFI 233 --- Link established on  
 RFI 234 --- Link established on  
 RFI 235 --- Link established on M4.01  
 RFI 236 --- Link established in  
 RFI 237 --- Link established on  
 RFI 238 --- Link established on  
 RFI 239 --- Link established on  
 RFI 240 --- Link established on  
 RFI 241 --- Link established on  
 RFI 242 --- Link established on  
 RFI 243 --- Link established on  
 RFI 244 --- Link established on  
 RFI 245 --- Link established on  
 RFI 246 --- Link established on  
 RFI 247 --- Link established on  
 RFI 248 --- Link established on  
 RFI 249 --- Link established on  
 RFI 250 --- Link established on  
 RFI 251 --- Link established on  
 RFI 252 --- Link established on  
 RFI 253 --- Link established on  
 RFI 254 --- Link established on  
 RFI 255 --- No posting required  
 RFI 256 --- Link established on  
 RFI 257 --- Link established on  
 RFI 258 ---  
 RFI 259 --- Link established on  
 RFI 260 --- Link established on  
 RFI 261 --- Link established on  
 RFI 262 --- Link established on  
 RFI 263 ---  
 RFI 264 ---  
 RFI 265 --- Link established on  
 RFI 266 --- Link established on  
 RFI 267 --- Link established on  
 RFI 268 --- Link established on  
 RFI 269 --- Link established on  
 RFI 270 --- Link established on  
 RFI 271 --- Link established on  
 RFI 272 ---  
 RFI 273 --- Link established on  
 RFI 274 ---  
 RFI 275 ---  
 RFI 276 --- Link established on  
 RFI 277 --- Link established on  
 RFI 278 --- Link established on  
 RFI 279 --- Link established on  
 RFI 280 ---  
 RFI 281 ---  
 RFI 282 ---  
 RFI 283 --- Link established on  
 RFI 284 ---  
 RFI 285 --- Link established on  
 RFI 286 --- Link established on  
 RFI 287 --- Link established on  
 RFI 288 --- Link established on  
 RFI 289 ---  
 RFI 290 ---  
 RFI 291 ---  
 RFI 292 ---  
 RFI 293 ---  
 RFI 294 ---  
 RFI 295 ---  
 RFI 296 ---  
 RFI 297 ---  
 RFI 298 ---  
 RFI 299 ---  
 RFI 300 ---





architecture | interiors



COMMUNITY HEALTH CENTER

PORT GAMBLE S'KALLAM RESERVATION  
LITTLE BOSTON, WA



CONFORMED DOCUMENTS

ISSUED: JANUARY 21, 2020

REVISION SCHEDULE	
#	DESCRIPTION

CODE NOTES

PROJECT #: 2018123

A00.6

GOVERNING CODES

- 2015 INTERNATIONAL BUILDING CODE (IBC)
- 2015 INTERNATIONAL MECHANICAL CODE (IMC)
- 2015 INTERNATIONAL FIRE CODE (IFC)
- 2015 UNIFORM PLUMBING (UPC)
- 2015 INTERNATIONAL ENERGY CONSERVATION CODE (IECC), WAC 51-11
- 2009 ICC ANSI A117.1
- 2017 NEC WITH WAC 296-46B AMENDMENTS

FIRE SPRINKLERS

NFPA 13

CONSTRUCTION TYPE

2 STORIES TYPE VB - SLAB ON GRADE

OCCUPANCY GROUP

B

A-3 (ACCESSORY)

BUILDING ALLOWABLE HEIGHT AND STORIES - IBC TABLES 504.3 & 504.4

TYPE VB	HEIGHT	STORIES
B	ALLOWED: 60'	3
	PROPOSED: 33'-6"	2

TYPE VB	HEIGHT	STORIES
A-3	ALLOWED: 60'	2
	PROPOSED: 33'-6"	2

BUILDING ALLOWABLE AREA - IBC TABLE 506.2

TYPE VB	AREA/STORY	INCREASES	TOTAL
B	ALLOWED: 27,000	NOT USED	27,000
	PROPOSED: 14,700	NOT USED	14,700

TYPE VB	AREA/STORY	INCREASES	TOTAL
A-3	ALLOWED: 18,000SF	NOT USED	24,000 SF
	PROPOSED: 14,700	NOT USED	14,700

MOTOR-VEHICLE-RELATED OCCUPANCIES

N/A

OCCUPANCY SEPARATION - IBC 508.2.4

NO SEPARATION REQUIRED BETWEEN ACCESSORY OCCUPANCIES

CONSTRUCTION TYPES - FIRE RESISTANCE RATING FOR BUILDING ELEMENTS - IBC TABLE 601

BUILDING ELEMENT	TYPE VB
PRIMARY STRUCTURAL FRAME	0 HR
BEARING WALLS EXTERIOR	0 HR
BEARING WALLS INTERIOR	0 HR
NON-BEARING WALLS & PARTITIONS	0 HR
FLOOR CONSTRUCTION	0 HR
ROOF CONSTRUCTION	0 HR

FIRE RESISTANCE RATING FOR EXTERIOR WALLS BASED ON SEPARATION DISTANCE - IBC TABLE 602

DISTANCE (FT)	TYPE VB
X < 5	1 HR
5 < X < 10	1 HR
10 < X < 30	0 HR
X > 30	0 HR

FIRE-RESISTANCE REQUIREMENTS

IBC 413.2 COMBUSTIBLE STORAGE: NO FIRE RATING REQUIRED IF FULLY SPRINKLERED

IBC TABLE 509 LAUNDRY ROOMS OVER 100 SF: N/A  
WASTE AND LINEN COLLECTION ROOMS OVER 100 SF: N/A

IBC 712.1.9 TWO-STORY OPENING IS PERMITTED IF IT COMPLIES WITH ALL ITEMS IN 712.1.9

IBC 713.4 SHAFT ENCLOSURES PENETRATING LESS THAN 4 STORIES: 1 HR FIRE BARRIER

IBC 717.5.3 DAMPERS NOT REQUIRED AT SHAFTS WHEN MEETING EXCEPTIONS 2 OR 5

IBC 1019.3 EXIT ACCESS STAIRWAYS SERVING ONLY TWO STORIES NOT REQUIRED TO BE ENCLOSED

IBC 1020.1 CORRIDOR WALLS: NO RATING REQUIRED IF SPRINKLERED

IBC 1023.2 INTERIOR EXIT STAIR: 1 HR

IBC 3006.2 ELEVATOR LOBBY NOT REQUIRED

EXTERIOR WALLS / PROJECTIONS - IBC 705

IBC TABLE 705.2 PROJECTIONS WHERE FSD IS GREATER THAN 3 FT BUT LESS THAN 30 FT. PROJECTIONS MUST BE 24 IN. PLUS 8 IN. PER FOOT OVER 3 FT. FROM FSD

IBC 705.2.2 PROJECTIONS FROM WALLS OF TYPE V CONSTRUCTION SHALL BE OF ANY APPROVED MATERIAL

IBC 705.2.3 COMBUSTIBLE PROJECTIONS TO BE RATED 1 HR WHEN 5' OR LESS FROM LINE USED TO DETERMINE FSD OR WHERE OPENINGS ARE RATED

IBC 705.3 WHERE A NEW BUILDING IS ERRECTED ON THE SAME LOT AS AN EXISTING BUILDING, THE EXISTING BUILDING'S EXTERIOR WALL AND OPENING PROTECTION SHALL MEET CRITERIA IN 705.5 AND 705.8

IBC 705.5 EXTERIOR WALLS TO BE RATED PER TABLE 601 AND 602

IBC 1406.3 BALCONIES AND SIMILAR PROJECTIONS (TYPE VB CONST): 0 HR WHEN SPRINKLERED

MAXIMUM AREA OF WALL OPENINGS BASED ON FSD AND OPENING PROTECTION - IBC TABLE 705.8

FSD DISTANCE	DEGREE OF OPENING PROTECTION	MAX. ALLOWABLE AREA
3 - <5 FEET	UNPROTECTED, SPRINKLERED	15% MAX AREA OF WALL
5 - <10 FEET	UNPROTECTED, SPRINKLERED	25% MAX AREA OF WALL
10 - <15 FEET	UNPROTECTED, SPRINKLERED	45% MAX AREA OF WALL
15 - <20 FEET	UNPROTECTED, SPRINKLERED	75% MAX AREA OF WALL
20 - <25 FEET	UNPROTECTED, SPRINKLERED	NO LIMIT
25 - <30 FEET	UNPROTECTED, SPRINKLERED	NO LIMIT
30 FEET OR GREATER	UNPROTECTED, SPRINKLERED	NO LIMIT

IBC 705.8.6 OPENINGS WITHIN WALLS LESS THAN 15 FT FROM FSD LINE THAT ARE LESS THAN 15 FT VERTICALLY ABOVE THE ROOF OF AN ADJACENT BUILDING MUST BE RATED AT LEAST 40 MIN. (UNLESS ADJACENT BUILDING ROOF AND EXTERIOR WALL ARE RATED 1 HR)

IBC 705.11 PARAPETS REQUIRED AT WALLS BETWEEN 3 AND 5 FEET FROM FSD LINE PER EXCEPTION 6

OPENING PROTECTIVES - IBC 716

OPENING ASSEMBLIES, RATINGS, AND MARKINGS - IBC TABLE 716.5

DOOR ASSEMBLIES IN 1 HOUR FIRE RATED SHAFT ENCLOSURES: MINIMUM 1-HR RATING

DOOR VISION PANEL GLAZING: MINIMUM 1 HR RATING

DOOR ASSEMBLIES IN 1 HOUR FIRE BARRIER WALLS: MINIMUM 40-MINUTE RATING

GLAZING: MINIMUM 20-MINUTES RATING

DOOR ASSEMBLIES IN 1-HR OR 1/2-HR RATED CORRIDOR WALLS: MINIMUM 20-MINUTE RATING

GLAZING: MINIMUM 20-MINUTE RATING

CONCEALED SPACES - IBC 718

IBC 718.2 FIREBLOCKING: TO BE INSTALLED TO CUT OFF CONCEALED DRAFT OPENINGS BOTH VERTICAL AND HORIZONTAL AND FORM AN EFFECTIVE BARRIER BETWEEN FLOORS, BETWEEN TOP STORY AND ATTIC, IN WALLS HORIZONTALLY AT INTERVALS NOT EXCEEDING 10 FT, BETWEEN STAIR STRINGERS AT TOP AND BOTTOM OF RUNS, AND AROUND ANNULAR SPACE AT FLOOR/CEILING PIPE AND DUCT PENETRATIONS

IBC 718.3.3 DRAFTSTOPPING IN FLOORS NOT REQUIRED IF AUTOMATIC SPRINKLER SYSTEM IS INSTALLED PER EXCEPTION

IBC 718.4 DRAFTSTOPPING IN ATTICS: N/A

INTERIOR FINISHES - IBC CHAPTER 8

IBC TABLE 803.11

GROUP B

INTERIOR EXIT STAIRS, EXIT RAMPS, AND EXIT PASSAGEWAYS: CLASS B  
CORRIDORS AND EXIT ACCESS STAIRWAY AND ACCESS RAMP ENCLOSURES: CLASS C  
ROOMS AND ENCLOSED SPACES: CLASS C

GROUP A-3 (ACCESSORY)

INTERIOR EXIT STAIRS, EXIT RAMPS, AND EXIT PASSAGEWAYS: CLASS B  
CORRIDORS AND EXIT ACCESS STAIRWAY AND ACCESS RAMP ENCLOSURES: CLASS B  
ROOMS AND ENCLOSED SPACES: CLASS C

MEANS OF EGRESS - IBC CHAPTER 10

IBC TABLE 1004.1.2 OCCUPANT LOAD: BUSINESS (B): 207  
ACCESSORY (A-3): 118

IBC 1009.3 AREA OF REFUGE NOT REQUIRED AT EXIT STAIRWAYS PER EXCEPTION 5

IBC 1009.4 AREAS OF REFUGE NOT REQUIRED AT ELEVATOR PER EXCEPTION 2

IBC TABLE 1006.3.2(2) MAX COMMON PATH OF EGRESS TRAVEL: 100 FT

IBC TABLE 1017.2 MAX EXIT ACCESS TRAVEL DISTANCE: 300 FT (GROUP B) / 250 FT (GROUP A-3)

IBC 1020.4 MAX DEAD END CORRIDOR: 50 FT (PER EXCEPTION 2)

WAC 51-50-0504 STAIR ENCLOSURES TO BE PRESSURIZED PER 909.20 AND 909.11 VESTIBULES NOT REQUIRED 909.20.5

ACCESSIBILITY - IBC CHAPTER 11

IBC 1104.4 AT LEAST ONE ACCESSIBLE ROUTE SHALL CONNECT EACH ACCESSIBLE STORY IN MULTILEVEL BUILDINGS

IBC 1105.1 60% OF PUBLIC ENTRANCES SHALL BE ACCESSIBLE

IBC TABLE 1106.1 A MINIMUM OF 2 ACCESSIBLE PARKING SPACES SHALL BE PROVIDED

ROOF ASSEMBLIES - IBC TABLE 1505.1

TYPE VB CLASS C ROOF ASSEMBLY REQUIRED

PLUMBING FIXTURE COUNTS - IBC TABLE 2902.1

GROUP B	WATER CLOSETS	LAVATORIES	DRINKING FOUNTAINS	OTHER
	1 PER 25 FOR FIRST 50, THEN 1 PER 50	1 PER 40 FOR FIRST 80, THEN 1 PER 80	1 PER 100	1 SERVICE SINK
GROUP A-3	1 PER 125 MALE 1 PER 65 FEMALE	1 PER 200	1 PER 500	1 SERVICE SINK

ELEVATORS AND CONVEYING SYSTEMS - IBC CHAPTER 30

IBC 3002.1 ELEVATOR, DUMBWAITER AND OTHER HOISTWAY ENCLOSURES SHALL BE SHAFT ENCLOSURES COMPLYING WITH SECTION 713.

1 BUILDING CODE NOTES

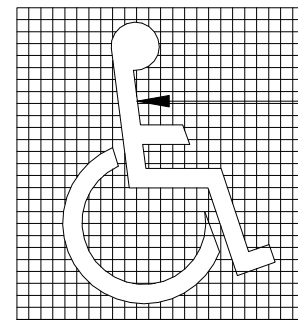

INTERNATIONAL SYMBOL OF ACCESSIBILITY  
(ICC A117.1, 703.6.3.1) COLOR:  
WHITE FIGURE ON BLUE BACKGROUND,  
EQUAL TO NO. 15090 IN FEDERAL  
STANDARD 595a

**8 ACCESSIBILITY SYMBOL**  
NOT TO SCALE

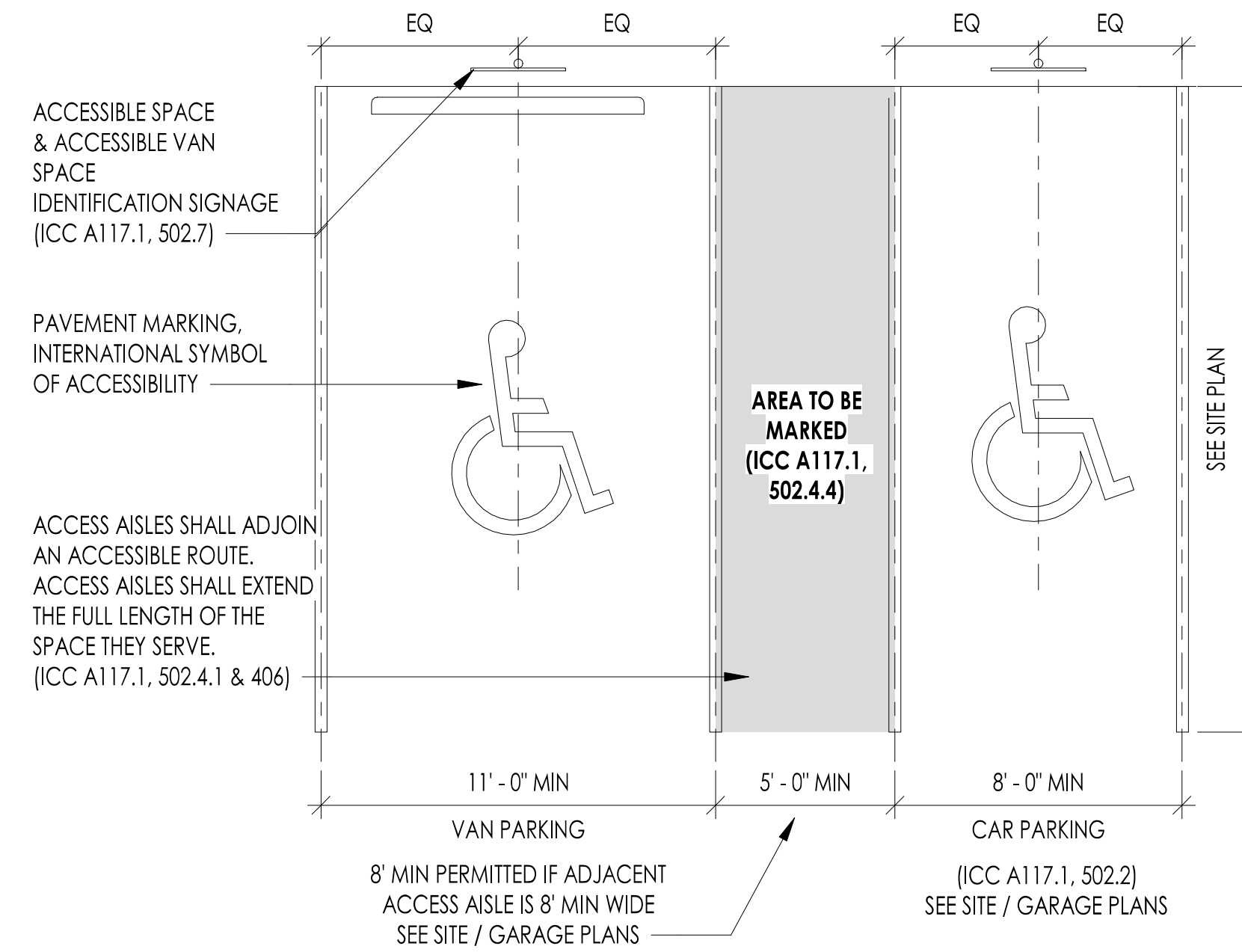

- NOTES:**
- 1) SEE SITE PLAN FOR ACCESSIBLE PARKING STALL TYPES AND LOCATIONS.
  - 2) COMMON ACCESS AISLE: (ICC A117.1, 502.4.1) TWO SPACES SHALL BE PERMITTED TO SHARE A COMMON ACCESS AISLE.
  - 3) ACCESSIBLE ROUTES: (ICC A117.1, 502.8) SPACES AND ACCESS AISLES SHALL BE DESIGNED SO THAT CARS AND VANS CANNOT OBSTRUCT THE REQUIRED CLEAR WIDTH OF ACCESSIBLE ROUTES.
  - 4) FLOOR OR GROUND SURFACES: (ICC A117.1, 502.5) PARKING SPACES AND ACCESS AISLES SHALL HAVE SURFACE SLOPES NOT STEEPER THAN 1:48. ACCESS AISLES SHALL BE AT THE SAME LEVEL AS THE PARKING SPACES THEY SERVE.
  - 5) VERTICAL CLEARANCE: (ICC A117.1, 502.6) PARKING SPACES FOR VANS, ACCESS AISLES SERVING THEM, AND VEHICULAR ROUTES FROM AN ENTRANCE TO THE PARKING SPACE SHALL HAVE A VERTICAL CLEARANCE OF 98" MIN.

**7 ACCESSIBLE PARKING STALL**  
1/4" = 1'-0"

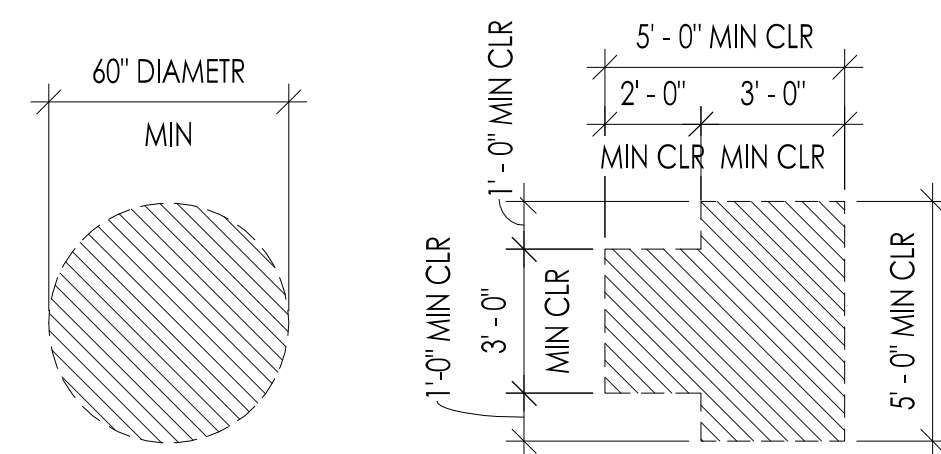

- CIRCULAR SPACE (A117.1, 304.3.1)**
- 1) SHALL NOT BE LESS THAN 60" DIAMETER
  - 2) SHALL BE PERMITTED TO INCLUDE KNEE AND TOE CLEARANCE COMPLYING WITH SECTION 306.
- T-SHAPED SPACE (A117.1, 304.3.2)**
- 1) SHALL BE AT-T-SHAPED WITHIN A 60" MIN SQUARE WITH ARMS AND BASE 36" WIDE MIN. EACH ARM OF THE T SHALL BE CLEAR OF OBSTRUCTIONS 12" MIN IN EACH DIRECTION AND THE BASE SHALL BE CLEAR OF OBSTRUCTIONS 24" MIN.
  - 2) SHALL BE PERMITTED TO INCLUDE KNEE AND TOE CLEARANCE COMPLYING WITH SECTION 306 ONLY AT THE END OF EITHER THE BASE OR ONE ARM.
- NOTES:**
- 1) ALL FINISHES MUST BE INCLUDED IN CALCULATING MINIMUM CLEARANCES. MEASURE FROM NEAREST FINISH SURFACE TO NEAREST FINISH SURFACE, I.E. BASEBOARD TO BASEBOARD.
  - 2) FLOOR OR GROUND SURFACES SHALL HAVE A SLOPE NOT STEEPER THAN 1:48 (A117.1, 304.2)
  - 3) FLOOR OR GROUND SURFACES SHALL BE STABLE, FIRM, AND SLIP RESISTANT. (A117.1, 302.1)
  - 4) UNLESS OTHERWISE SPECIFIED, DOORS SHALL BE PERMITTED TO SWING INTO WHEELCHAIR TURNING SPACES (A117.1, 304.4)

**6 ACCESSIBLE TURNING SPACE**  
1/4" = 1'-0"

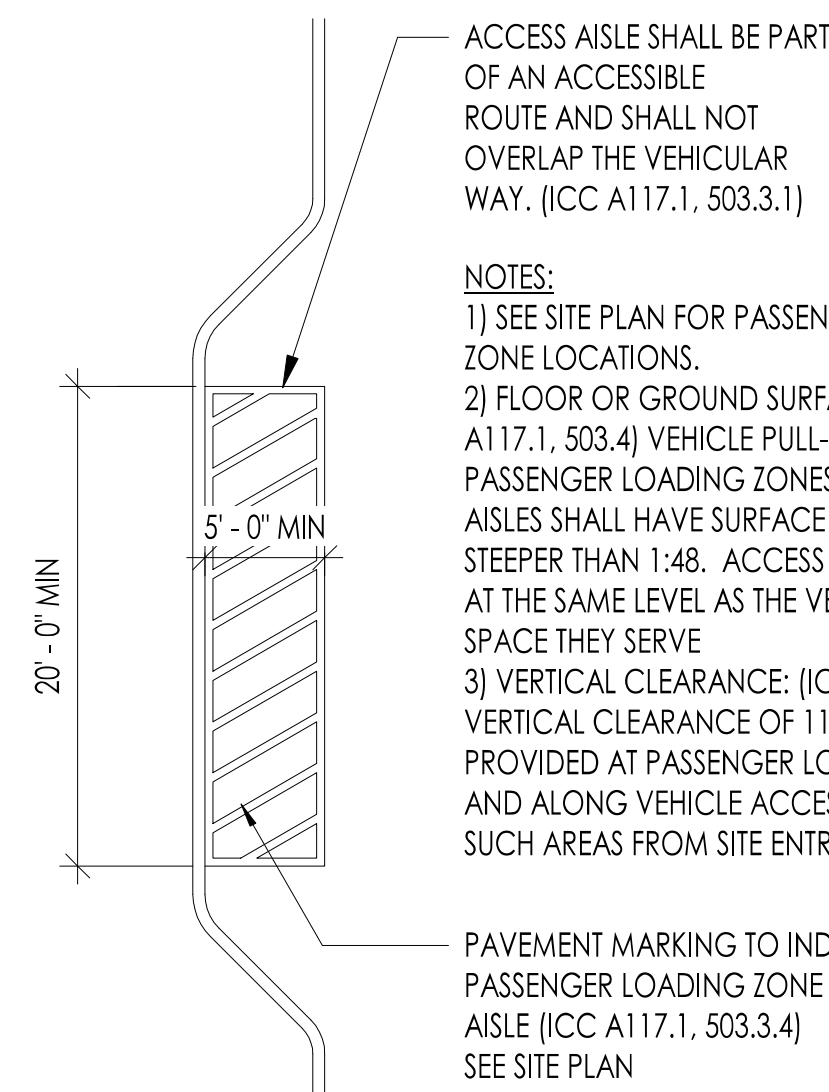

- ACCESS AISLE SHALL BE PART OF AN ACCESSIBLE ROUTE AND SHALL NOT OVERLAP THE VEHICULAR WAY. (ICC A117.1, 503.3.1)
- NOTES:**
- 1) SEE SITE PLAN FOR PASSENGER LOADING ZONE LOCATIONS.
  - 2) FLOOR OR GROUND SURFACES: (ICC A117.1, 503.4) VEHICLE PULL-UP SPACES IN PASSENGER LOADING ZONES AND ACCESS AISLES SHALL HAVE SURFACE SLOPES NOT STEEPER THAN 1:48. ACCESS AISLES SHALL BE AT THE SAME LEVEL AS THE VEHICLE PULL-UP SPACE THEY SERVE
  - 3) VERTICAL CLEARANCE: (ICC A117.1, 503.5) VERTICAL CLEARANCE OF 114" MIN SHALL BE PROVIDED AT PASSENGER LOADING ZONES AND ALONG VEHICLE ACCESS ROUTES TO SUCH AREAS FROM SITE ENTRANCES
- PAVEMENT MARKING TO INDICATE PASSENGER LOADING ZONE ACCESS AISLE (ICC A117.1, 503.3.4) SEE SITE PLAN

**5 PASSENGER LOADING ZONE**  
1/8" = 1'-0"

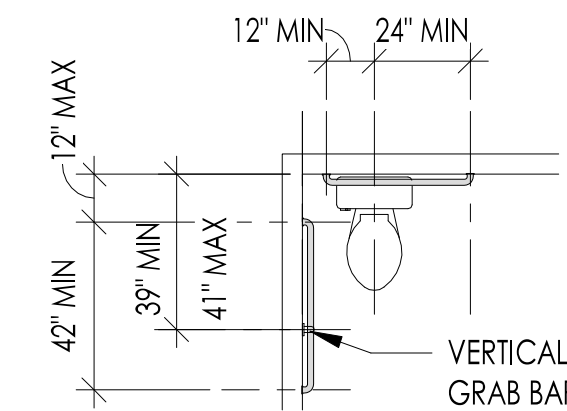

- GRAB BARS:**
- 1) LOCATIONS AS SHOWN. FIXED SIDE WALL HORIZONTAL AND VERTICAL GRAB BARS (A117.1, 604.5.1). REAR WALL GRAB BARS (A117.1, 604.5.2)
  - 2) GRAB BARS SHALL HAVE AN OUTSIDE DIAMETER OF NOT LESS THAN 1 1/4" NOR MORE THAN 1 1/2" AND SHALL PROVIDE CLEARANCE OF 1 1/2" BETWEEN THE GRAB BAR AND THE WALL.
  - 3) GRAB BARS SHALL BE MOUNTED IN A HORIZONTAL POSITION, 33" MIN. AND 36" MAX ABOVE THE FLOOR (A117.1, 609.4)

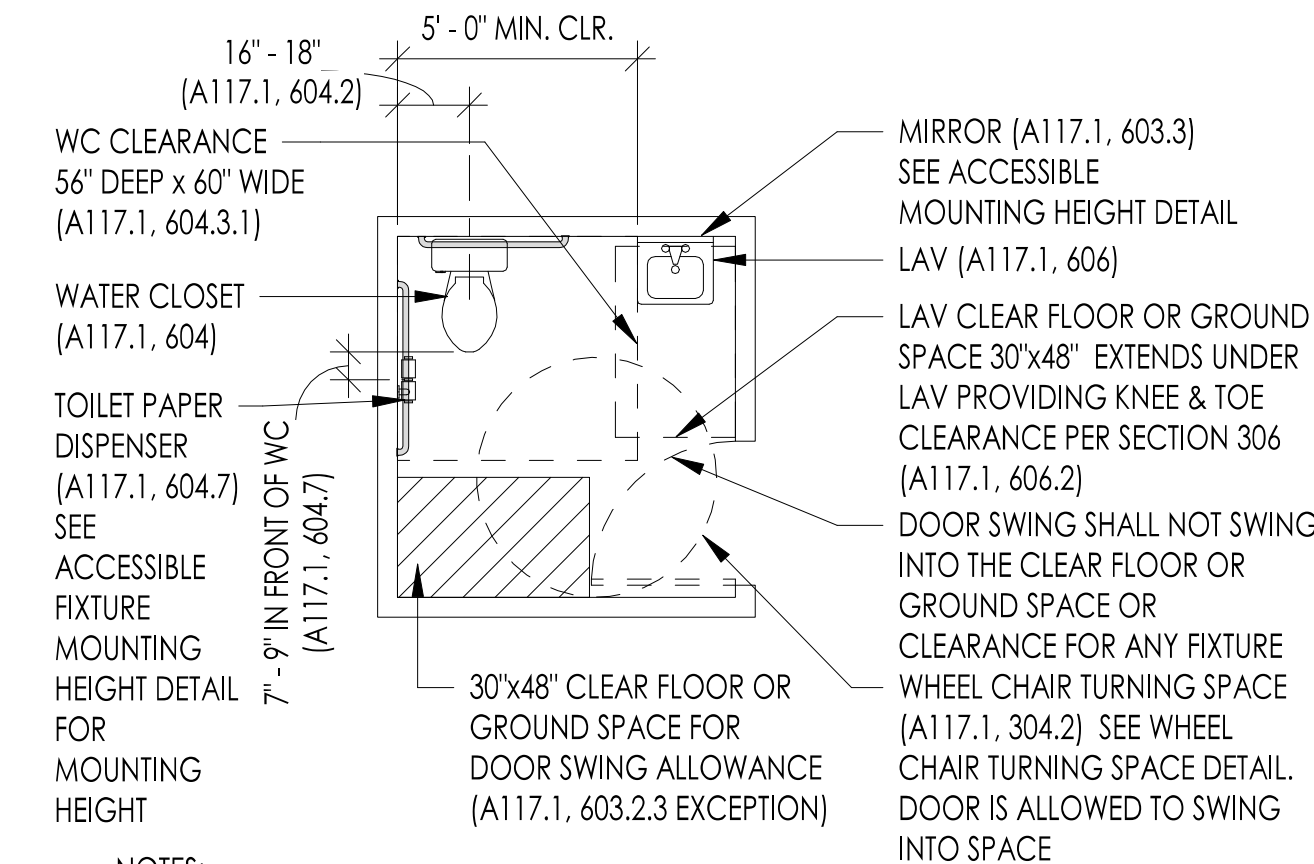

- NOTES:**
- 1) CLEAR FLOOR OR GROUND SPACES, CLEARANCES AT FIXTURES, AND WHEELCHAIR TURNING SPACES SHALL BE PERMITTED TO OVERLAP (A117.1, 603.2.2)
  - 2) FLUSH CONTROL, HAND OPERATED SHALL BE MOUNTED FOR USE FROM THE WEST SIDE OF THE WATER CLOSET AND NOT MORE THAN 44" ABOVE FINISHED FLOOR (A117.1, 604.6)
  - 3) COAT HOOKS PROVIDED WITHIN TOILET ROOMS SHALL ACCOMMODATE A FORWARD REACH OR SIDE REACH COMPLYING WITH SECTION 308 (A117.1, 603.4)
  - 4) SEE ACCESSIBLE FIXTURE MOUNTING HEIGHTS DETAIL FOR HEIGHTS.

**4 ACCESSIBLE PUBLIC TOILET ROOM**  
1/4" = 1'-0"

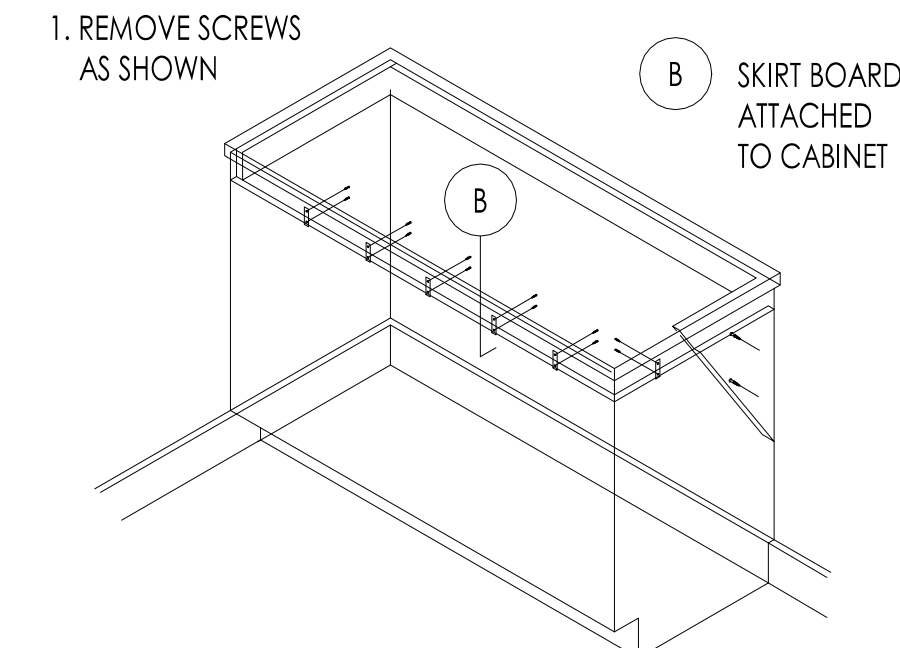
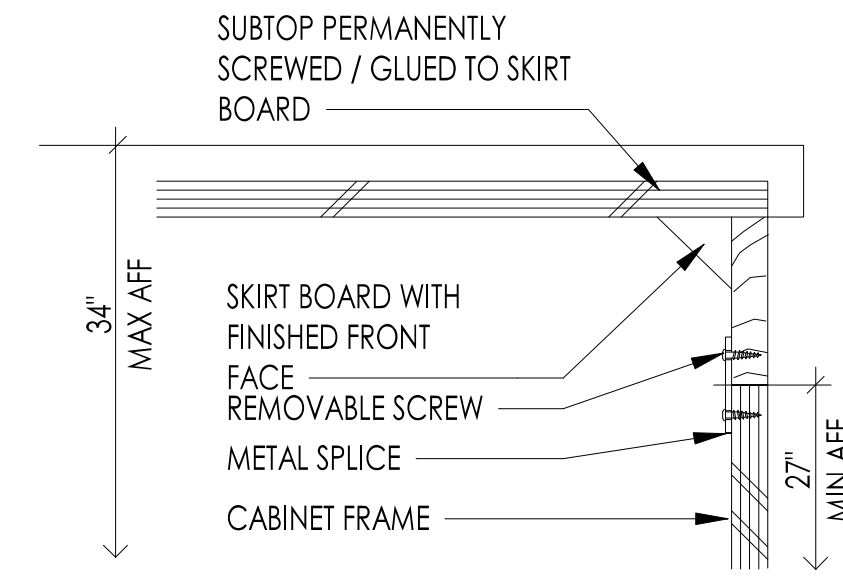

**Add #3**

4. Detail 2/A00.7 shows an accessible removable base cabinet detail. Verify if there are any cabinets of this type on the drawings and provide the detail reference.  
There are no cabinets of this type in this project.

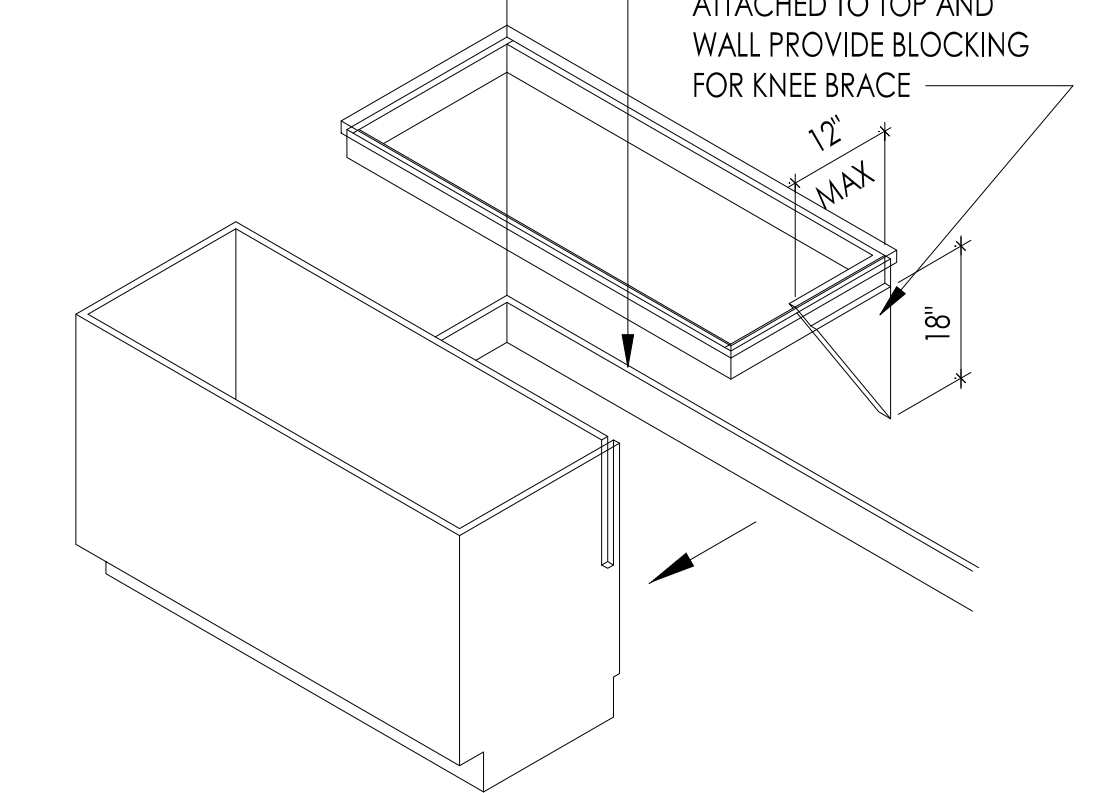

**2 ACCESSIBLE REMOVABLE BASE CABINET**  
1/4" = 1'-0"

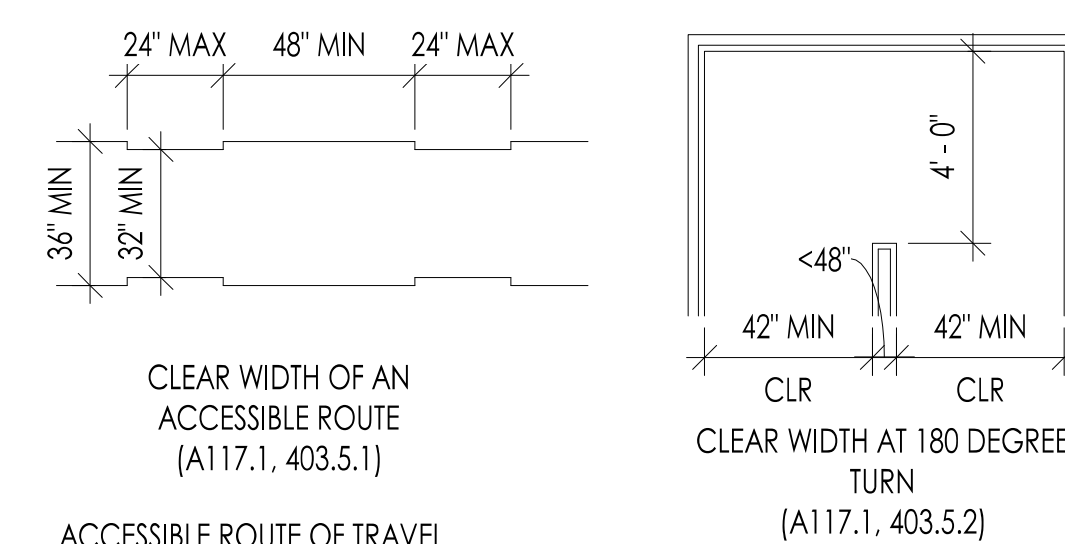

- ACCESSIBLE ROUTE OF TRAVEL**
- 1) ALL FINISHES MUST BE INCLUDED IN CALCULATING MINIMUM CLEARANCES. MEASURE FROM NEAREST FINISH SURFACE TO NEAREST FINISH SURFACE, I.E. BASEBOARD TO BASEBOARD
  - 2) ACCESSIBLE ROUTES SHALL CONSIST OF ONE OR MORE OF THE FOLLOWING COMPONENTS: WALKING SURFACES WITH A SLOPE NOT STEEPER THAN 1:20, DOORS AND DOORWAYS (SECTION 404), RAMPS (SECTION 405), CURB RAMPS (SECTION 406), AND ELEVATORS (SECTION 407)
  - 3) FLOOR OR GROUND SURFACES SHALL BE STABLE, FIRM, AND SLIP RESISTANT. (A117.1, 302.1)
  - 4) THE RUNNING SLOPE OF WALKING SURFACES SHALL NOT BE STEEPER THAN 1:20. THE CROSS SLOPE SHALL NOT BE STEEPER THAN 1:48. (A117.1, 403.3)
  - 5) SEE SECTION 307 FOR PROTRUDING OBJECTS ON CIRCULATION PATHS

**3 ACCESSIBLE ROUTE OF TRAVEL**  
1/4" = 1'-0"

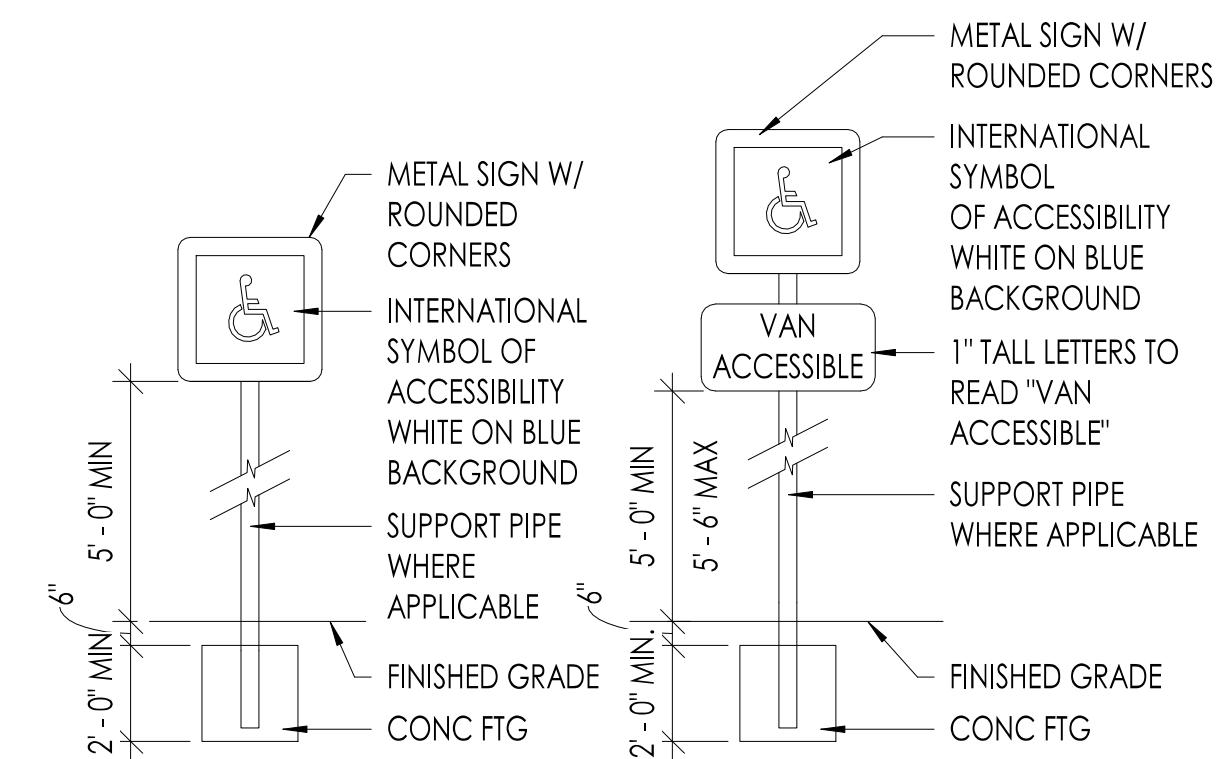

**ACCESSIBLE PARKING STALL ACCESSIBLE VAN STALL**

NOTE: CENTER SIGNS ON EACH REQUIRED ACCESSIBLE STALL OR ZONE

**1 ACCESSIBLE PARKING SIGNAGE**  
1/4" = 1'-0"

ISSUED:	JANUARY 21, 2020
REVISION SCHEDULE	
#	DESCRIPTION DATE



THE FOLLOWING IS A SUMMARY OF THE APPLICABLE ACCESSIBILITY CODES AND IS NOT INTENDED TO PRECLUDE OR EXCLUDE ANY SECTION OF THE 2009 IBC, ICC/ANSI A117.1, OR WASHINGTON STATE AMENDMENTS. THE CONTRACTOR SHALL STILL BE REQUIRED TO COMPLY WITH ALL APPLICABLE SECTIONS OF THE CODES.

**CODES:**

IBC 2015  
2009 ICC/ANSI A117.1 - ACCESSIBLE AND USABLE BUILDINGS AND FACILITIES  
WAC 51-50 - WASHINGTON STATE AMENDMENTS  
ADAAG, CURRENT STANDARDS AS OF DATE OF THIS PROJECT ISSUANCE

**IBC 1009 ACCESSIBLE MEANS OF EGRESS**

**1007.1 ACCESSIBLE MEAN OF EGRESS REQUIRED**

WHERE MORE THAN ONE MEANS OF EGRESS IS REQUIRED FROM ANY ACCESSIBLE SPACE, EACH ACCESSIBLE PORTION OF THE SPACE SHALL BE SERVED BY NOT LESS THAN TWO ACCESSIBLE MEANS OF EGRESS

**1009.2 CONTINUITY AND COMPONENTS**

EACH REQUIRED ACCESSIBLE MEANS OF EGRESS SHALL BE CONTINUOUS TO A PUBLIC WAY AND SHALL CONSIST OF ONE OR MORE OF THE FOLLOWING COMPONENTS:

- 1) ACCESSIBLE ROUTES COMPLYING WITH SECTION 1104
- 2) INTERIOR EXIT STAIRWAYS COMPLYING WITH SECTIONS 1009.3 & 1023.
- 3) ELEVATORS COMPLYING WITH SECTION 1009.4
- 4) HORIZONTAL EXITS COMPLYING WITH SECTION IBC 1026

**1009.3 STAIRWAYS**

EXCEPTION FROM ACCESSIBLE MEANS OF EGRESS REQUIREMENTS FOR AN ENCLOSED EXIT STAIRWAY

**EXCEPTIONS:**

1. THE CLEAR WIDTH OF 48" BETWEEN HANDRAILS IS NOT REQUIRED IN BUILDINGS EQUIPPED THROUGHOUT WITH AN AUTOMATIC SPRINKLER SYSTEM INSTALLED IN ACCORDANCE WITH SECTION 903.3.1.1 OR 903.3.2
2. AREA OF REFUGE ARE NOT REQUIRED IN BUILDINGS EQUIPPED THROUGHOUT WITH AN AUTOMATIC SPRINKLER SYSTEM INSTALLED IN ACCORDANCE WITH SECTION 903.3.1.1 OR 903.3.2

**IBC 1104 ACCESSIBLE ROUTE**

1104.4 MULTILEVELED BUILDINGS AND FACILITIES. AT LEAST ONE ACCESSIBLE ROUTE SHALL CONNECT EACH ACCESSIBLE LEVEL.

**IBC 1105 ACCESSIBLE ENTRANCES**

1105.1 AT LEAST 60% OF ALL PUBLIC ENTRANCES SHALL BE ACCESSIBLE

1105.1.6 AT LEAST ONE ACCESSIBLE ENTRANCE SHALL BE PROVIDED TO EACH TENANT, DWELLING UNIT AND SLEEPING UNIT IN A FACILITY

**IBC 1106 PARKING AND PASSENGER LOADING FACILITIES**

**TABLE 1106.1 ACCESSIBLE PARKING SPACE**

76-100 REQUIRED ACCESSIBLE PARKING SPACES 2

1106.5 REQUIRED ACCESSIBLE VAN SPACES: ONE OF EVERY SIX ACCESSIBLE PARKING SPACE BUT NOT LESS THAN 1 = 1 ACCESSIBLE VAN SPACES REQUIRED

TOTAL ACCESSIBLE PARKING REQUIRED 2 SPACES (1 VAN)

1106.6 LOCATION: ACCESSIBLE PARKING SPACES SHALL BE LOCATED ON THE SHORTEST ACCESSIBLE ROUTE OF TRAVEL FROM ADJACENT PARKING TO AN ACCESSIBLE BUILDING ENTRANCE

1106.7 PASSENGER LOADING ZONE: WHERE PASSENGER LOADING ZONES ARE PROVIDED, ONE PASSENGER LOADING ZONE MUST BE ACCESSIBLE

**1109 OTHER FEATURES AND FACILITIES**

**1109.2 TOILET AND BATHING FACILITIES**

EACH TOILET ROOM AND BATHING ROOM SHALL BE ACCESSIBLE, EXCEPT AS PROVIDED FOR IN SECTIONS 1109.2.2 AND 1109.2.3. AT LEAST ONE OF EACH TYPE OF FIXTURES, ELEMENT, CONTROL OR DISPENSER IN EACH ACCESSIBLE TOILET ROOM AND BATHING ROOM SHALL BE ACCESSIBLE.

**EXCEPTIONS:**

1. TOILET ROOMS OR BATHING ROOMS ACCESSED ONLY THROUGH A PRIVATE OFFICE, NOT FOR COMMON OR PUBLIC USE AND INTENDED FOR USE BY A SINGLE OCCUPANT, SHALL BE PERMITTED TO COMPLY WITH THE SPECIFIC EXCEPTIONS IN ICC A117.1

**1111 SIGNAGE**

**1111.1 SIGNS**

REQUIRED ACCESSIBLE ELEMENTS SHALL BE IDENTIFIED BY THE INTERNATIONAL SYMBOL OF ACCESSIBILITY AT THE FOLLOWING LOCATIONS:

1. ACCESSIBLE PARKING SPACES REQUIRED BY SECTION 1106.1 EXCEPT WHERE THE TOTAL NUMBER OF PARKING SPACES PROVIDED IS FOUR OR LESS
2. ACCESSIBLE PASSENGER LOADING ZONES
3. ACCESSIBLE ENTRANCES WHERE NOT ALL ENTRANCES ARE ACCESSIBLE
4. ACCESSIBLE ROOMS WHERE MULTIPLE SINGLE-USER TOILET OR BATHING ROOMS ARE CLUSTERED AT A SINGLE LOCATION.
5. FAMILY OR ASSISTED-USE TOILET AND BATHING ROOMS

**1111.2 DIRECTIONAL SIGNAGE**

DIRECTIONAL SIGNAGE INDICATING THE ROUTE TO THE NEAREST LIKE ACCESSIBLE ELEMENT SHALL BE PROVIDED AT THE FOLLOWING LOCATIONS. THESE DIRECTIONAL SIGNS SHALL INCLUDE THE INTERNATIONAL SYMBOL OF ACCESSIBILITY:

1. IN ACCESSIBLE BUILDING ENTRANCES
2. IN ACCESSIBLE PUBLIC TOILETS AND BATHING ROOM
3. ELEVATORS NOT SERVING AN ACCESSIBLE ROUTE
4. AT EACH SEPARATE SEX TOILET AND BATHING ROOM INDICATING THE LOCATION OF THE NEAREST UNISEX TOILET OR BATHING ROOM WHERE PROVIDED IN ACCORDANCE WITH SECTION 1109.2.1.
5. AT EXITS AND ELEVATORS SERVING A REQUIRED ACCESSIBLE SPACE, BUT NOT PROVIDING APPROVED ACCESSIBLE MEANS OF EGRESS, SIGNAGE SHALL BE PROVIDED IN ACCORDANCE WITH SECTION 1007.7

4 ROOF TYPES  
1" = 1'-0"

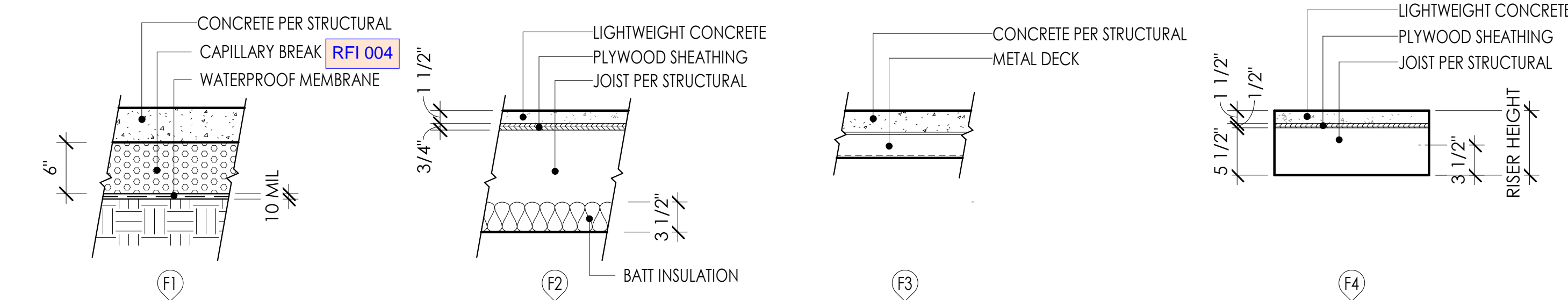
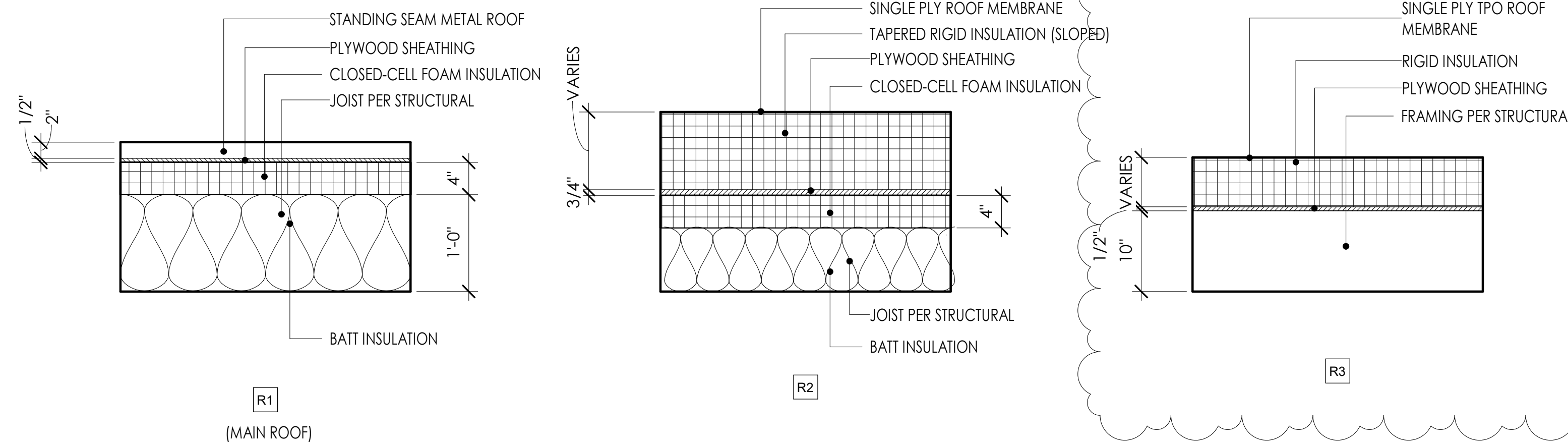

3 FLOOR TYPES  
1" = 1'-0"

ROOF SCHEDULE		
ROOF #	RATING	FIRE SOURCE
R1	-	-
R2	-	-

FLOOR SCHEDULE		
FLOOR #	RATING	FIRE SOURCE
F1	-	-
F2	-	-
F3	-	-

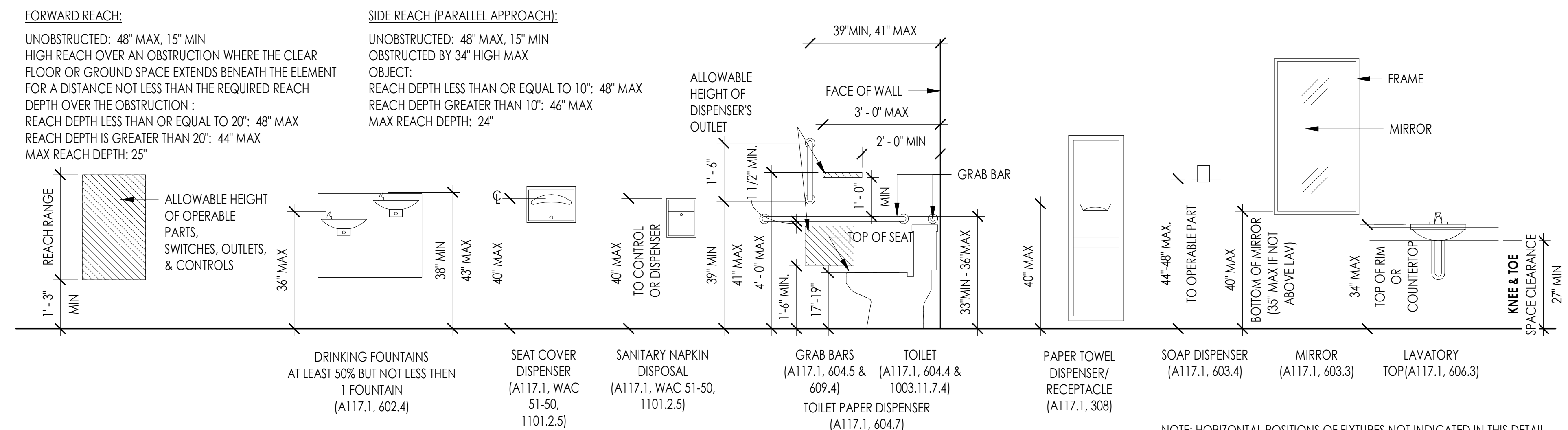

1 ACCESSIBLE MOUNTING HEIGHTS  
1/2" = 1'-0"

NOTE: HORIZONTAL POSITIONS OF FIXTURES NOT INDICATED IN THIS DETAIL

ISSUED: SEPTEMBER 23, 2019

REVISION SCHEDULE		
#	DESCRIPTION	DATE
1	ASI 001	1/30/2020
25	ASI 011	11/9/2020

**GENERAL CONTRACTOR NOTES**

- USE OF BORAL DRAIN AND DRY LATH WILL BE USED AS THE "INTEGRAL DRAIN MAT, LATH & SECONDARY WRB"
- AT EXTERIOR LOCATIONS WHERE CAST STONE IS APPLIED TO CIP CONCRETE WALL, THE FOLLOWING LATTICRETE PRODUCTS ARE UNDERSTOOD TO BE USED:
  - FLUID APPLIED MVIS (WRB)
  - POLY-MODIFIED MVIS SCRATCH COAT
  - MVIS POLY-MODIFIED SETTING MORTAR
- (1) COAT OF PRIMER WAS IDENTIFIED WITHIN THE ORIGINAL CONTRACT DOCUMENTS, NEW WALL TYPES IDENTIFY (2) COATS.
- REVISION TO DETAILS SHALL ONLY APPLY TOWARD WORK NOT COMPLETED AT THE ACTUAL DATE ASI HAS BEEN RELEASED WITH OWNER APPROVAL OF THE ASSOCIATED COASTS

WALL #	FIRE	
	RATING (HR)	SOURCE
E1	-	-
E1A	-	-
E3	-	-
E3A	-	-
E4	-	-
E5	-	-
E7	-	-
E8	-	-
E9	-	-
E10	-	-
E11	-	-
E12	1 HOUR	IBC2015 TABLE 721.1(2) ITEM 4.1.1
E13	-	-
E15	-	-
E16	-	-
E17	-	-

  

WALL #	FIRE	
	RATING (HR)	SOURCE
E18	-	-
E19	-	-
W1	-	-
W2	-	-
W3	1 HOUR	UL U305
W4	-	-
W4A	-	-
W5	-	-
W6	1 HOUR	UL U345
W7	-	-
W9	-	-
W10	-	-
W11	-	-
W12	-	-
W13	-	-
W14	-	-
W15	-	-
W16	-	-

NOTE: PLASTIC SHEETING NOT TO BE USED TO SECURE BATT INSULATION TO WALL CAVITY.

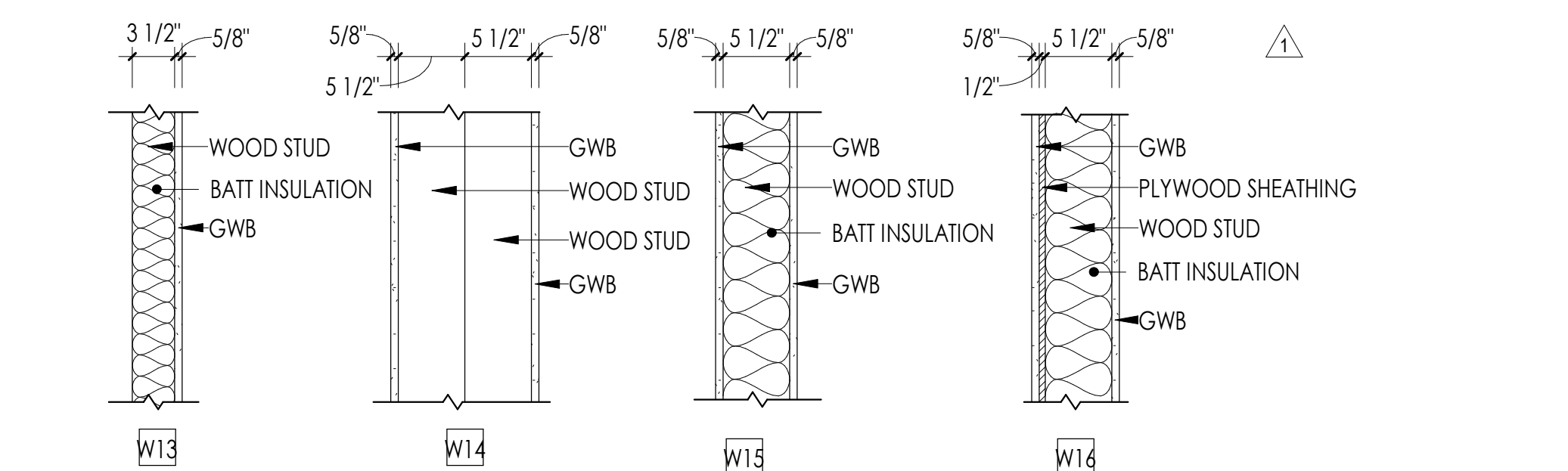

2C WALL TYPES - INTERIOR WOOD (CONT'D)

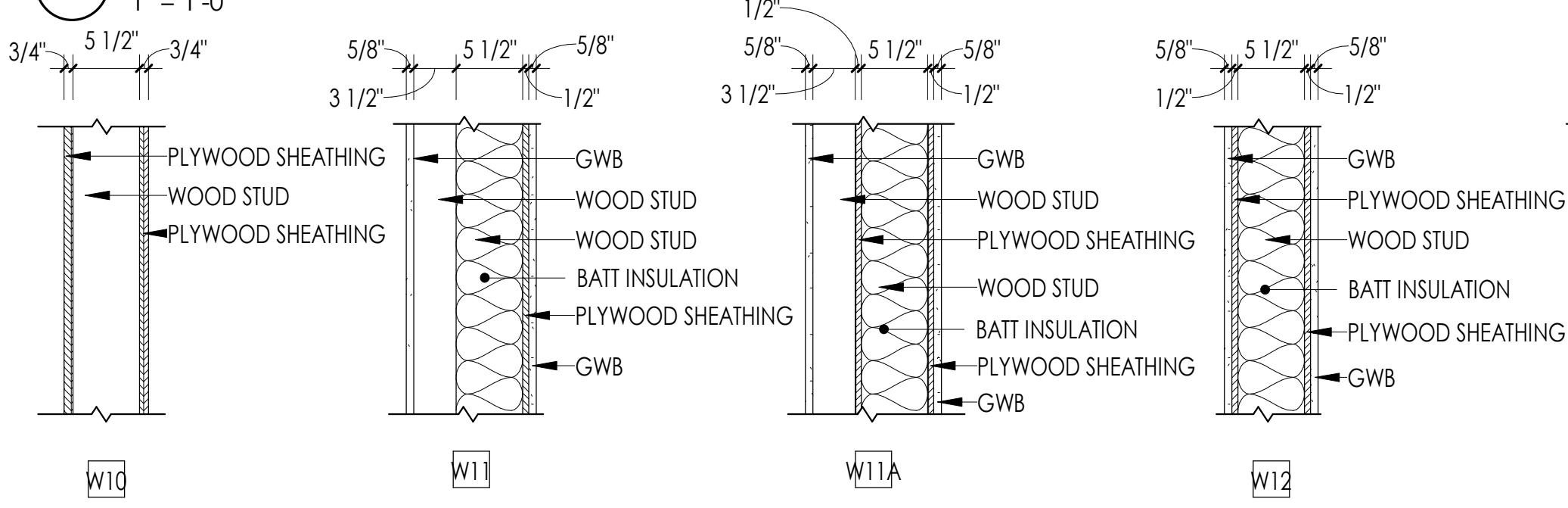

2B WALL TYPES - INTERIOR WOOD (CONT'D)

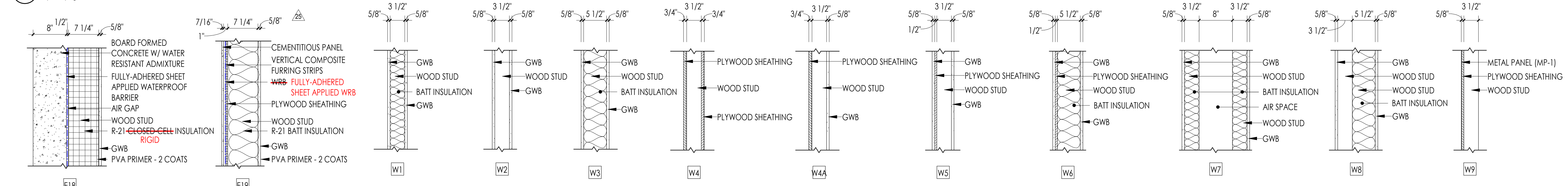

1C WALL TYPES - EXTERIOR (CONT'D)

2A WALL TYPES - INTERIOR WOOD

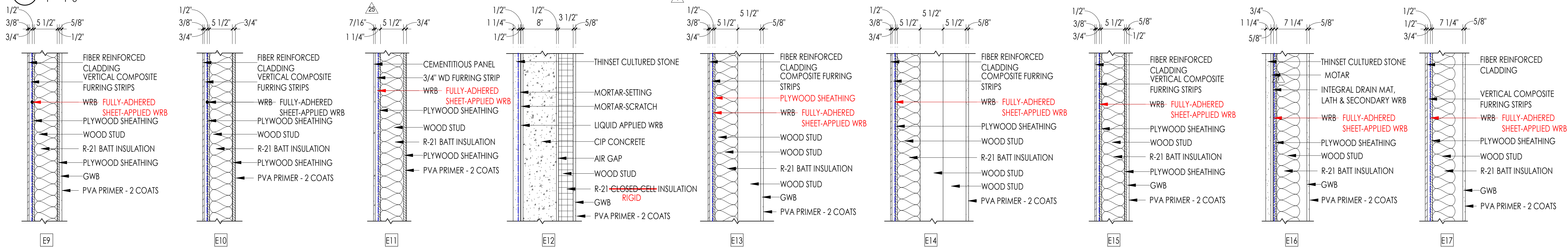

1B WALL TYPES - EXTERIOR (CONT'D)

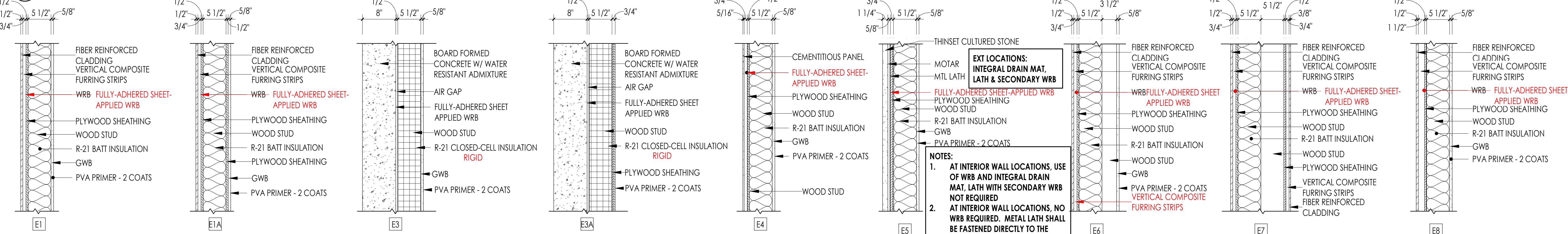

1A WALL TYPES - EXTERIOR

NOTE: EXTERIOR SIDE OF EXTERIOR WALLS IS TO THE LEFT SIDE AND INTERIOR SIDE OF EXTERIOR WALLS IS TO THE RIGHT SIDE.

**EXT LOCATIONS: INTEGRAL DRAIN MAT, LATH & SECONDARY WRB**

**NOTES:**

- AT INTERIOR WALL LOCATIONS, USE OF WRB AND INTEGRAL DRAIN MAT, LATH WITH SECONDARY WRB NOT REQUIRED
- AT INTERIOR WALL LOCATIONS, NO WRB REQUIRED. METAL LATH SHALL BE FASTENED DIRECTLY TO THE PLYWOOD SUBSTRATE

ISSUED: SEPTEMBER 23, 2019

REVISION SCHEDULE		
#	DESCRIPTION	DATE
1	ASI 001	1/30/2020
25	ASI 011	2/3/2021
32	RFI 238	1/14/2021
36	RFI 269	2/22/2021

GENERAL CONTRACTOR NOTES

- USE OF BORAL DRAIN AND DRY LATH WILL BE USED AS THE "INTEGRAL DRAIN MAT, LATH & SECONDARY WRB"
- AT EXTERIOR LOCATIONS WHERE CAST STONE IS APPLIED TO CIP CONCRETE WALL, THE FOLLOWING LATICRETE PRODUCTS ARE UNDERSTOOD TO BE USED:
  - FLUID APPLIED MVIS (WRB)
  - POLY-MODIFIED MVIS SCRATCH COAT
  - MVIS POLY-MODIFIED SETTING MORTAR
- (1) COAT OF PRIMER WAS IDENTIFIED WITHIN THE ORIGINAL CONTRACT DOCUMENTS, NEW WALL TYPES IDENTIFY (2) COATS.
- REVISION TO DETAILS SHALL ONLY APPLY TOWARD WORK NOT COMPLETED AT THE ACTUAL DATE ASI HAS BEEN RELEASED WITH OWNER APPROVAL OF THE ASSOCIATED COASTS

WALL SCHEDULE			WALL SCHEDULE		
WALL #	RATING (HR)	SOURCE	WALL #	RATING (HR)	SOURCE
E1	-	-	E18	-	-
E1A	-	-	E19	-	-
E3	-	-	W1	-	-
E3A	-	-	W2	-	-
E4	-	-	W3	1 HOUR	UL U305
E5	-	-	W3A	1 HOUR	UL U305
E7	-	-	W4	1 HOUR	UL U305
E8	-	-	W4A	-	-
E9	-	-	W5	-	-
E10	1 HOUR	IBC2012 TABLE 721.1(2) ITEM 1&1.3	W6	1 HOUR	UL U345
E11	-	-	W7	-	-
E12	1 HOUR	IBC2015 TABLE 721.1(2) ITEM 4.1.1	W9	-	-
E13	-	-	W10	1 HOUR	UL U305
E15	-	-	W11	-	-
E16	-	-	W12	-	-
E17	-	-	W13	-	-
			W14	-	-
			W15	-	-
			W16	-	-

NOTE: PLASTIC SHEETING NOT TO BE USED TO SECURE BATT INSULATION TO WALL CAVITY.

Superseded by RFI 011R3

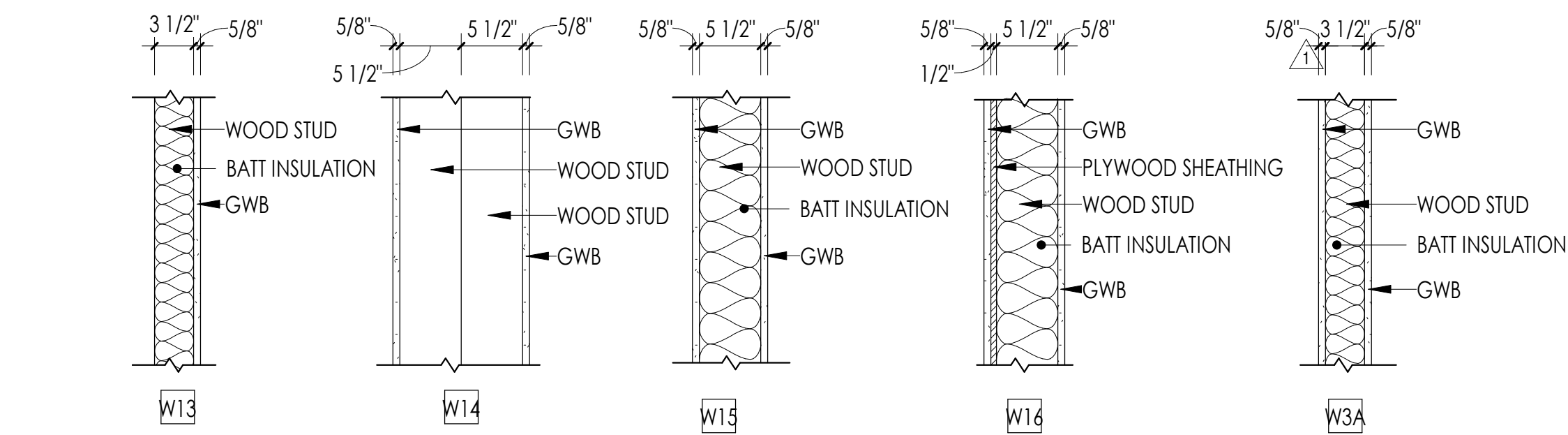

2C WALL TYPES - INTERIOR WOOD (CONT'D)

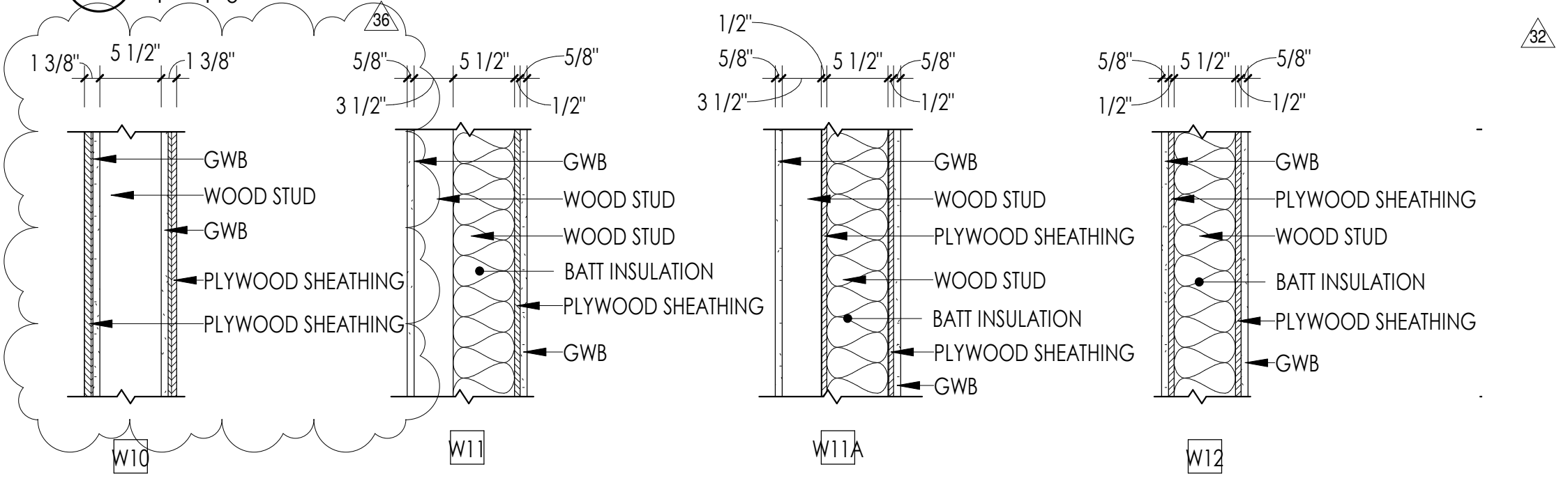

2B WALL TYPES - INTERIOR WOOD (CONT'D)

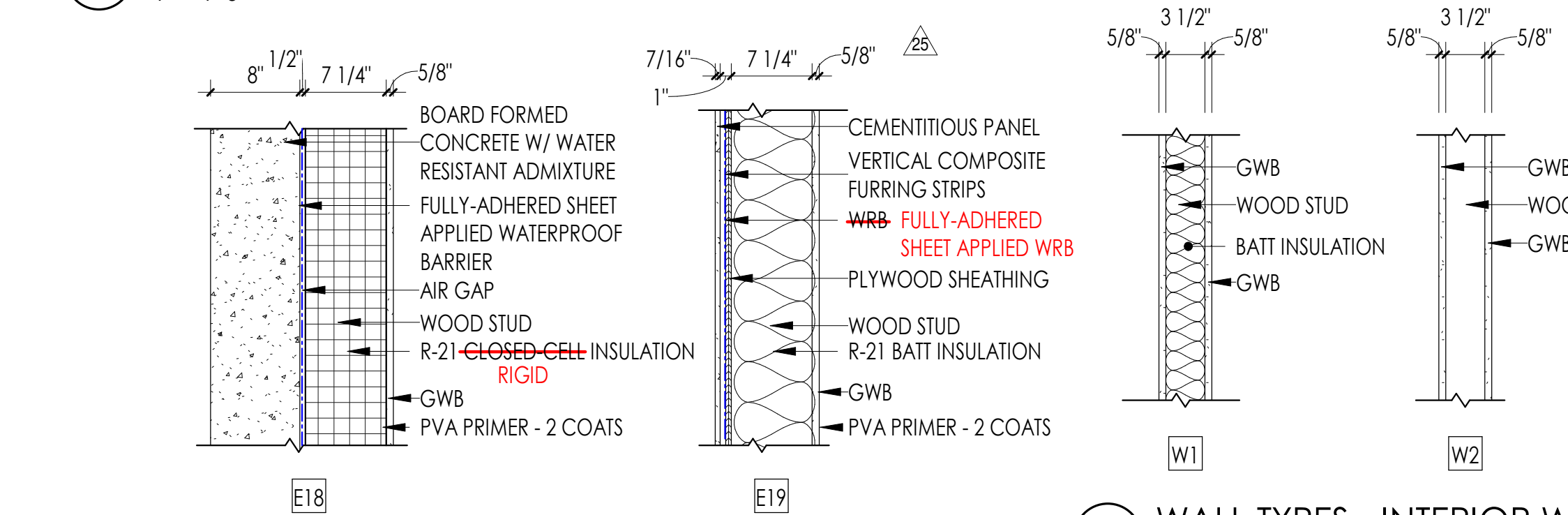

1C WALL TYPES - EXTERIOR (CONT'D)

2A WALL TYPES - INTERIOR WOOD

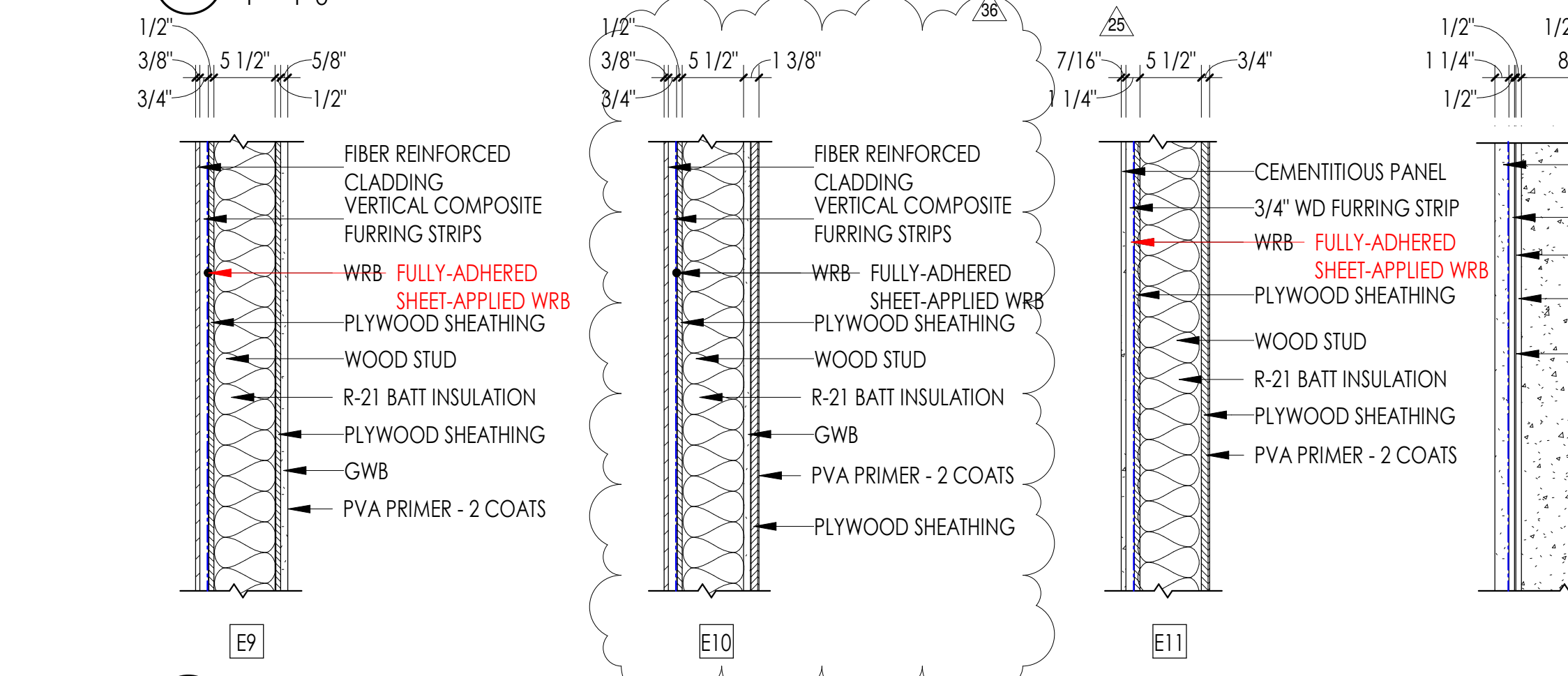

1B WALL TYPES - EXTERIOR (CONT'D)

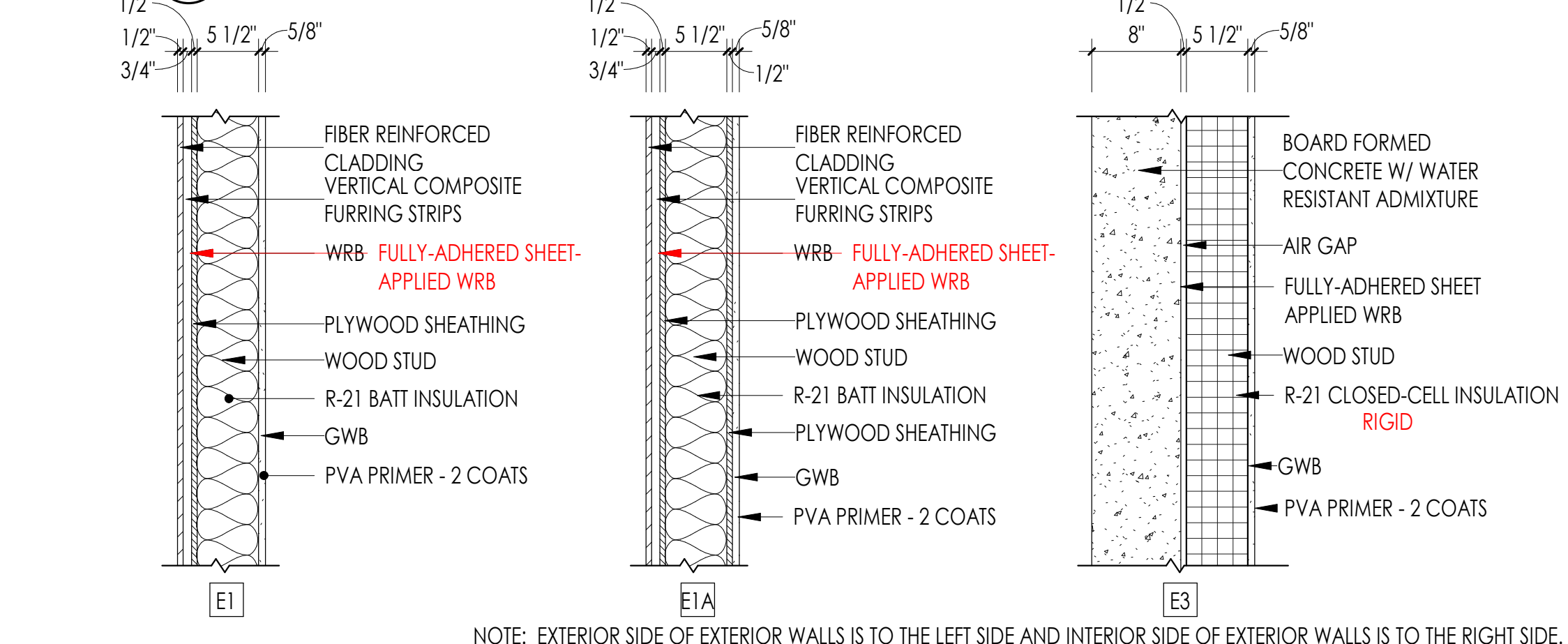

1A WALL TYPES - EXTERIOR

NOTE: EXTERIOR SIDE OF EXTERIOR WALLS IS TO THE LEFT SIDE AND INTERIOR SIDE OF EXTERIOR WALLS IS TO THE RIGHT SIDE.

EXT LOCATIONS: INTEGRAL DRAIN MAT, LATH & SECONDARY WRB

- NOTES:
- AT INTERIOR WALL LOCATIONS, USE OF WRB AND INTEGRAL DRAIN MAT, LATH WITH SECONDARY WRB NOT REQUIRED.
  - AT INTERIOR WALL LOCATIONS, NO WRB REQUIRED. METAL LATH SHALL BE FASTENED DIRECTLY TO THE PLYWOOD SUBSTRATE

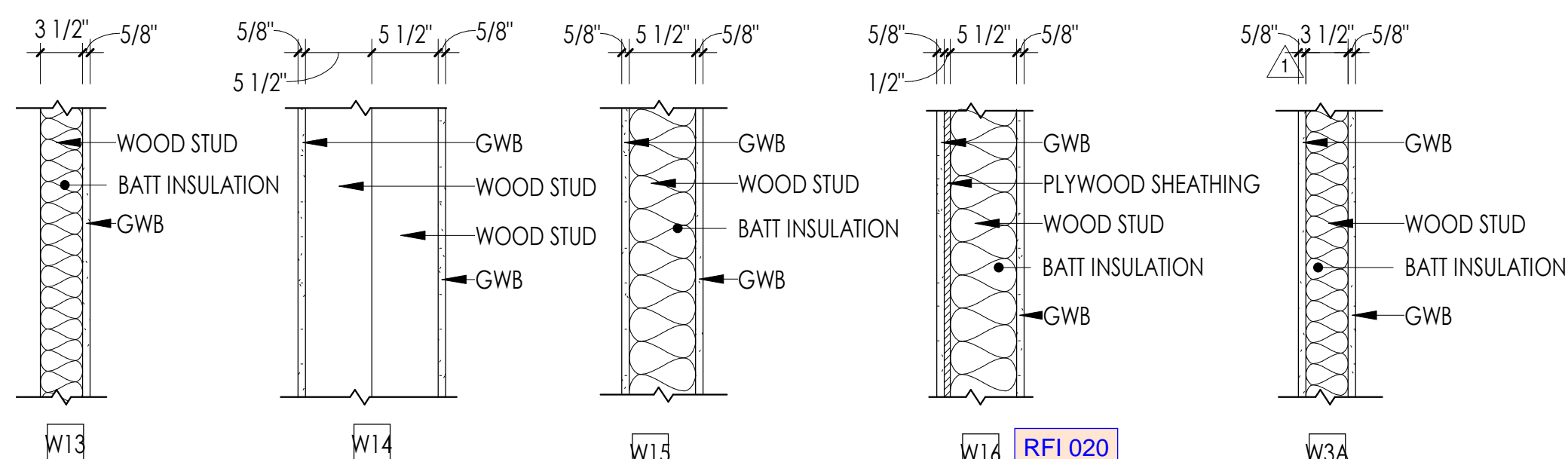

2C WALL TYPES - INTERIOR WOOD (CONT'D)  
1" = 1'-0"

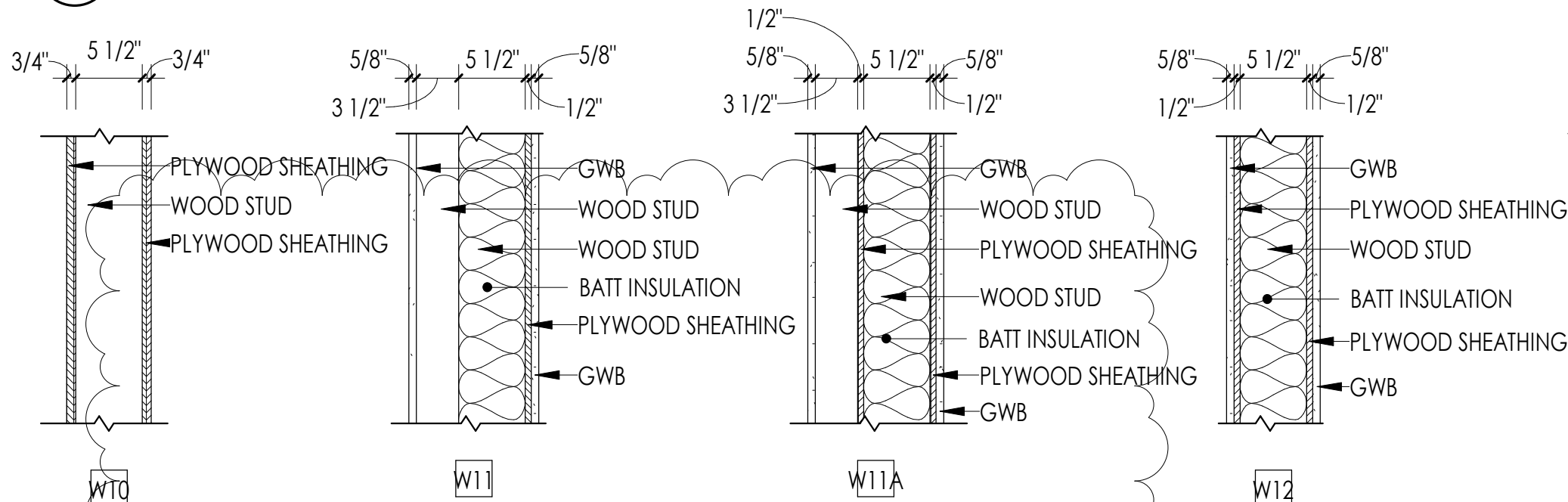

2B WALL TYPES - INTERIOR WOOD (CONT'D)  
1" = 1'-0"

WALL #	FIRE	
	RATING (HR)	SOURCE
E1	-	-
E1A	-	-
E3	-	-
E3A	-	-
E4	-	-
E5	-	-
E7	-	-
E8	-	-
E9	-	-
E10	-	-
E11	-	-
E12	1 HOUR	IBC2015 TABLE 721.1(2) ITEM 4.1.1
E13	-	-
E15	-	-
E16	-	-
E17	-	-

WALL #	FIRE	
	RATING (HR)	SOURCE
E18	-	-
E19	-	-
W1	-	-
W2	-	-
W3	1 HOUR	UL U305
W3A	1 HOUR	UL U305
W4	-	-
W4A	-	-
W5	-	-
W6	1 HOUR	UL U345
W7	-	-
W9	-	-
W10	-	-
W11	-	-
W12	-	-
W13	-	-
W14	-	-
W15	-	-
W16	-	-

NOTE: PLASTIC SHEETING NOT TO BE USED TO SECURE BATT INSULATION TO WALL CAVITY.

Superseded by RFI 269

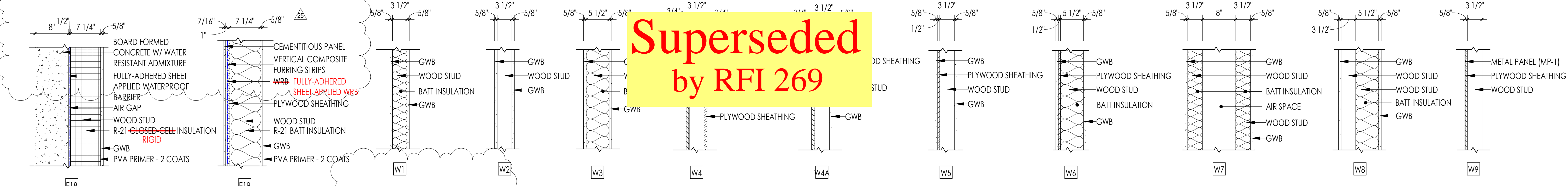

1C WALL TYPES - EXTERIOR (CONT'D)  
1" = 1'-0"

2A WALL TYPES - INTERIOR WOOD  
1" = 1'-0"

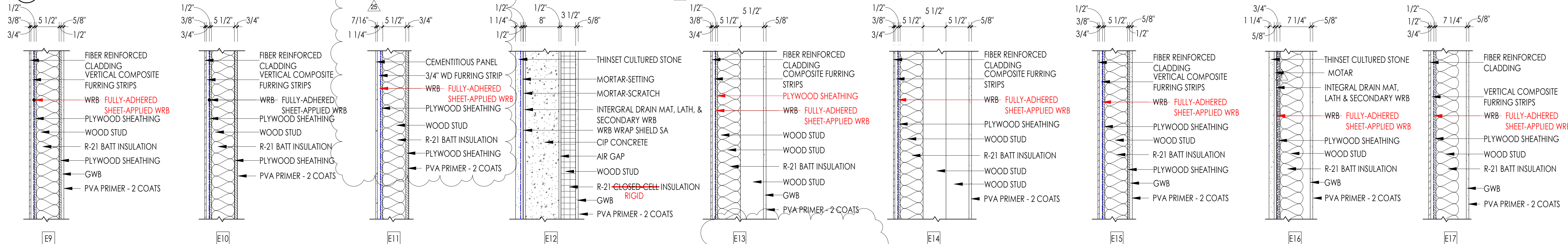

1B WALL TYPES - EXTERIOR (CONT'D)  
1" = 1'-0"

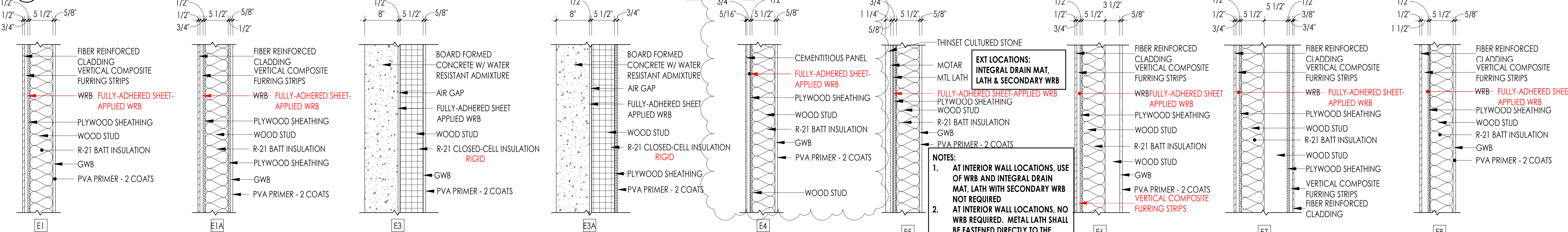

1A WALL TYPES - EXTERIOR  
1" = 1'-0"

NOTE: EXTERIOR SIDE OF EXTERIOR WALLS IS TO THE LEFT SIDE AND INTERIOR SIDE OF EXTERIOR WALLS IS TO THE RIGHT SIDE.

Exterior Wall Assembly E3 and E3A: Wood framed walls against concrete would require pressure treated wood. Plan and specs make no reference to this. Suggest leaving 1/2" air space. 9-04: Pressure treated wood will be required for exterior wall framing in these locations. 1/2" air gap separating wood and concrete will also be required. add #3

GENERAL CONTRACTOR NOTES

- USE OF BORAL DRAIN AND DRY LATH WILL BE USED AS THE "INTEGRAL DRAIN MAT, LATH & SECONDARY WRB"
- AT EXTERIOR LOCATIONS WHERE CAST STONE IS APPLIED TO CIP CONCRETE WALL, THE FOLLOWING LATTICRETE PRODUCTS ARE UNDERSTOOD TO BE USED:
  - FLUID APPLIED MVIS (WRB)
  - POLY-MODIFIED MVIS SCRATCH COAT
  - MVIS POLY-MODIFIED SETTING MORTAR
- (1) COAT OF PRIMER WAS IDENTIFIED WITHIN THE ORIGINAL CONTRACT DOCUMENTS, NEW WALL TYPES IDENTIFY (2) COATS.
- REVISION TO DETAILS SHALL ONLY APPLY TOWARD WORK NOT COMPLETED AT THE ACTUAL DATE ASI HAS BEEN RELEASED WITH OWNER APPROVAL OF THE ASSOCIATED COASTS



COMMUNITY HEALTH CENTER

PORT GAMBLE SKILLAM RESERVATION  
LITTLE BOSTON, WA



CONSTRUCTION DOCUMENTS

ISSUED: SEPTEMBER 23, 2019

REVISION SCHEDULE		
#	DESCRIPTION	DATE
1	ASI 001	1/30/2020
25	ASI 011	2/3/2021
32	RFI 238	1/14/2021

ASSEMBLY SCHEDULES

PROJECT #: 2018123

A01.1

ISSUED: SEPTEMBER 23, 2019

REVISION SCHEDULE		
#	DESCRIPTION	DATE
1	ASI 001	1/30/2020
25	ASI 011	11/9/2020

GENERAL CONTRACTOR NOTES

- USE OF BORAL DRAIN AND DRY LATH WILL BE USED AS THE "INTEGRAL DRAIN MAT, LATH & SECONDARY WRB"
- AT EXTERIOR LOCATIONS WHERE CAST STONE IS APPLIED TO CIP CONCRETE WALL, THE FOLLOWING LATTICRETE PRODUCTS ARE UNDERSTOOD TO BE USED:
  - FLUID APPLIED MVIS (WRB)
  - POLY-MODIFIED MVIS SCRATCH COAT
  - MVIS POLY-MODIFIED SETTING MORTAR
- (1) COAT OF PRIMER WAS IDENTIFIED WITHIN THE ORIGINAL CONTRACT DOCUMENTS, NEW WALL TYPES IDENTIFY (2) COATS.
- REVISION TO DETAILS SHALL ONLY APPLY TOWARD WORK NOT COMPLETED AT THE ACTUAL DATE ASI HAS BEEN RELEASED WITH OWNER APPROVAL OF THE ASSOCIATED COASTS

WALL SCHEDULE		
WALL #	FIRE	
	RATING (HR)	SOURCE
E18	-	-
E19	-	-
W1	-	-
W2	-	-
W3	1 HOUR	UL U305
W4	-	-
W4A	-	-
W5	-	-
W6	1 HOUR	UL U345
W7	-	-
W9	-	-
W10	-	-
W11	-	-
W12	-	-
W13	-	-
W14	-	-
W15	-	-
W16	-	-

WALL SCHEDULE		
WALL #	FIRE	
	RATING (HR)	SOURCE
E1	-	-
E1A	-	-
E3	-	-
E3A	-	-
E4	-	-
E5	-	-
E7	-	-
E8	-	-
E9	-	-
E10	-	-
E11	-	-
E12	1 HOUR	IBC2015 TABLE 721.1(2) ITEM 4.1.1
E13	-	-
E15	-	-
E16	-	-
E17	-	-

NOTE: PLASTIC SHEETING NOT TO BE USED TO SECURE BATT INSULATION TO WALL CAVITY.

Superseded by ASI 011

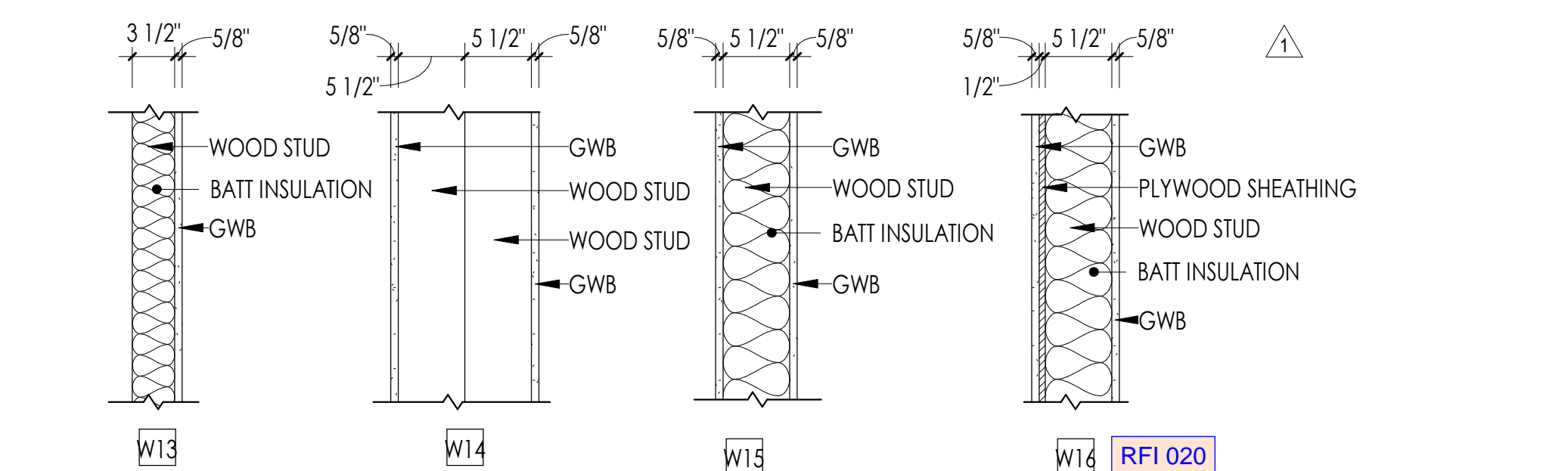

2C WALL TYPES - INTERIOR WOOD (CONT'D)

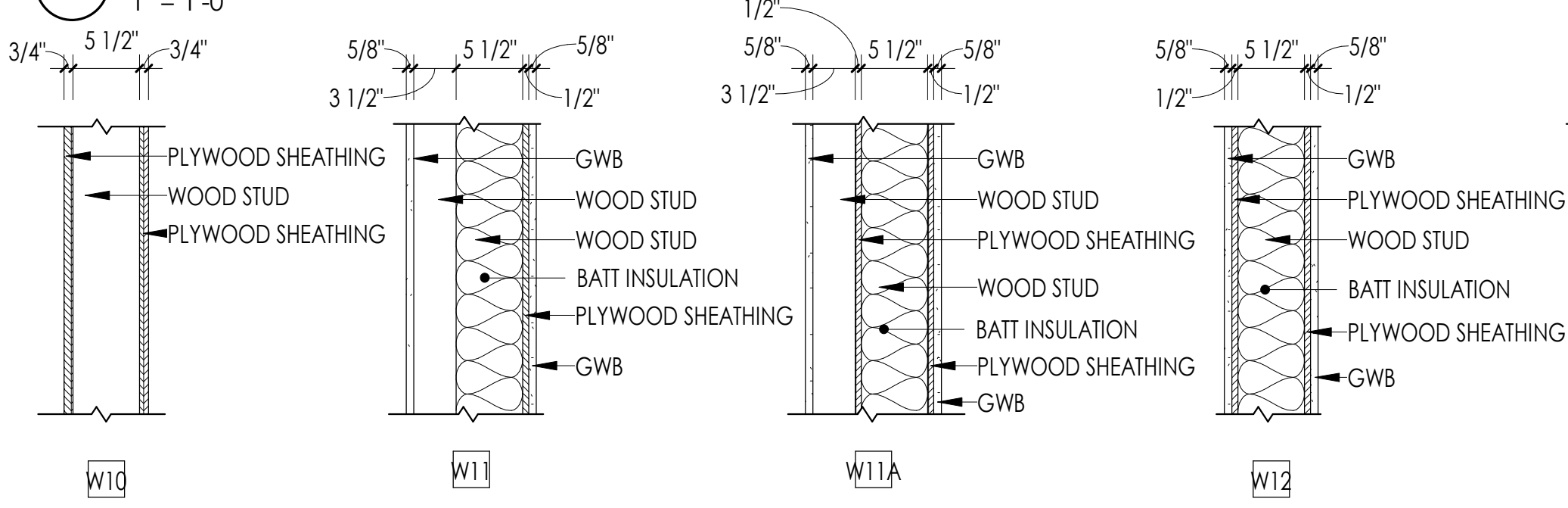

2B WALL TYPES - INTERIOR WOOD (CONT'D)

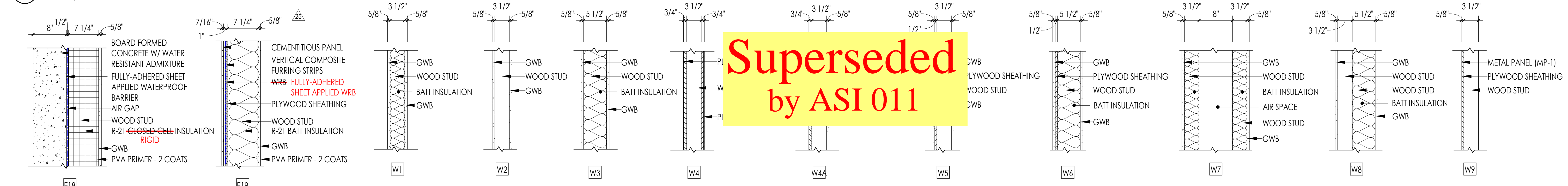

1C WALL TYPES - EXTERIOR (CONT'D)

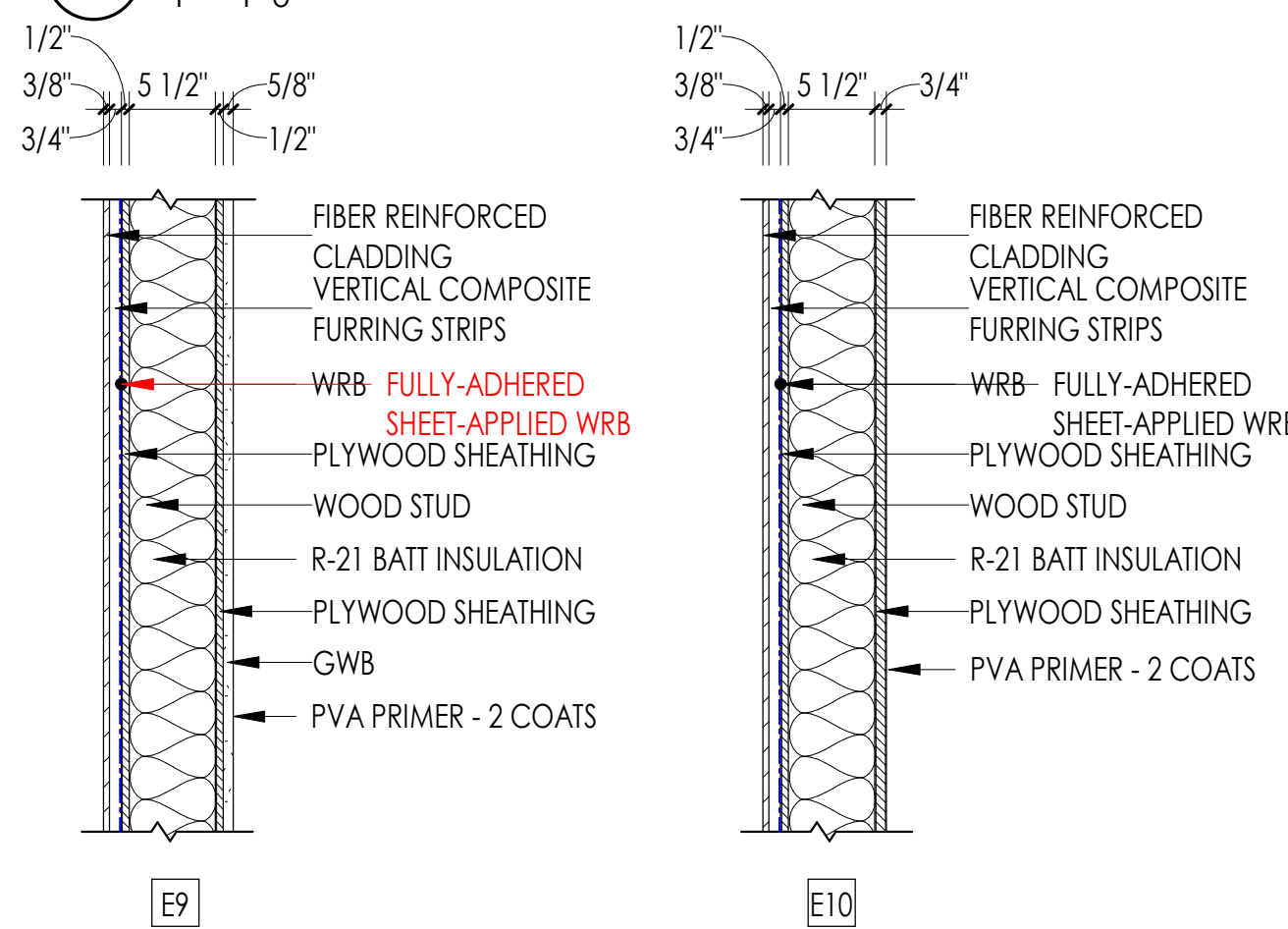

2A WALL TYPES - INTERIOR WOOD

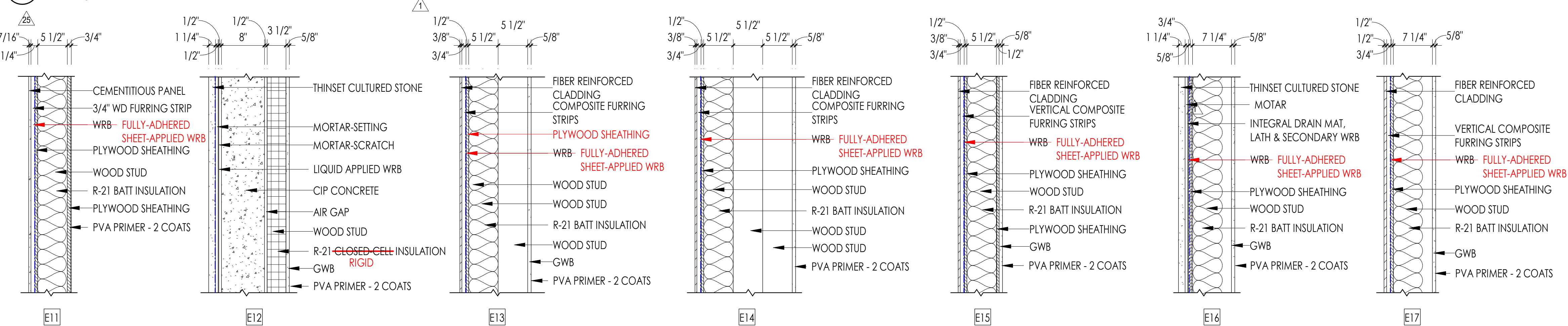

1B WALL TYPES - EXTERIOR (CONT'D)

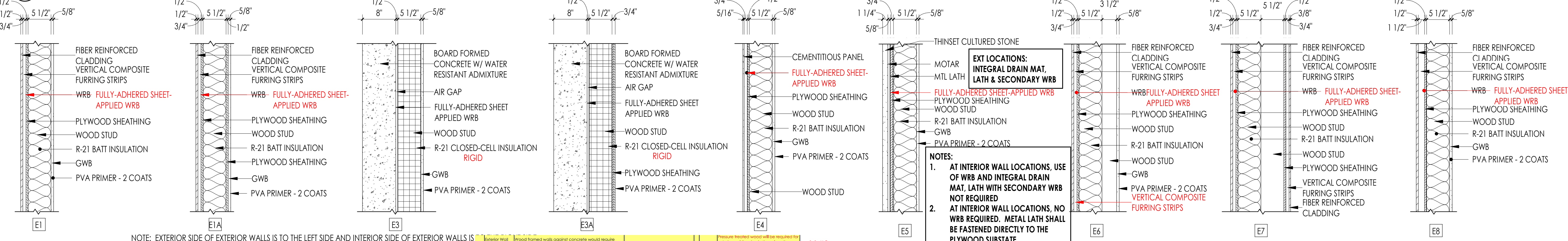

1A WALL TYPES - EXTERIOR

NOTE: EXTERIOR SIDE OF EXTERIOR WALLS IS TO THE LEFT SIDE AND INTERIOR SIDE OF EXTERIOR WALLS IS TO THE RIGHT SIDE.

Interior wall Assembly E3 and Similar: Wood framed walls against concrete would require pressure treated wood. Plan and specs make no reference to this.  
Suggest leaving 1/2" air space.  
Pressure treated wood will be required for exterior wall framing in these locations. 1/2" air space separating wood and concrete will be required.

EXT LOCATIONS: INTEGRAL DRAIN MAT, LATH & SECONDARY WRB  
FULLY-ADHERED SHEET-APPLIED WRB  
PLYWOOD SHEATHING  
WOOD STUD  
R-21 BATT INSULATION  
GWB  
PVA PRIMER - 2 COATS

NOTES:  
1. AT INTERIOR WALL LOCATIONS, USE OF WRB AND INTEGRAL DRAIN MAT, LATH WITH SECONDARY WRB NOT REQUIRED.  
2. AT INTERIOR WALL LOCATIONS, NO WRB REQUIRED. METAL LATH SHALL BE FASTENED DIRECTLY TO THE PLYWOOD SUBSTRATE

add #3

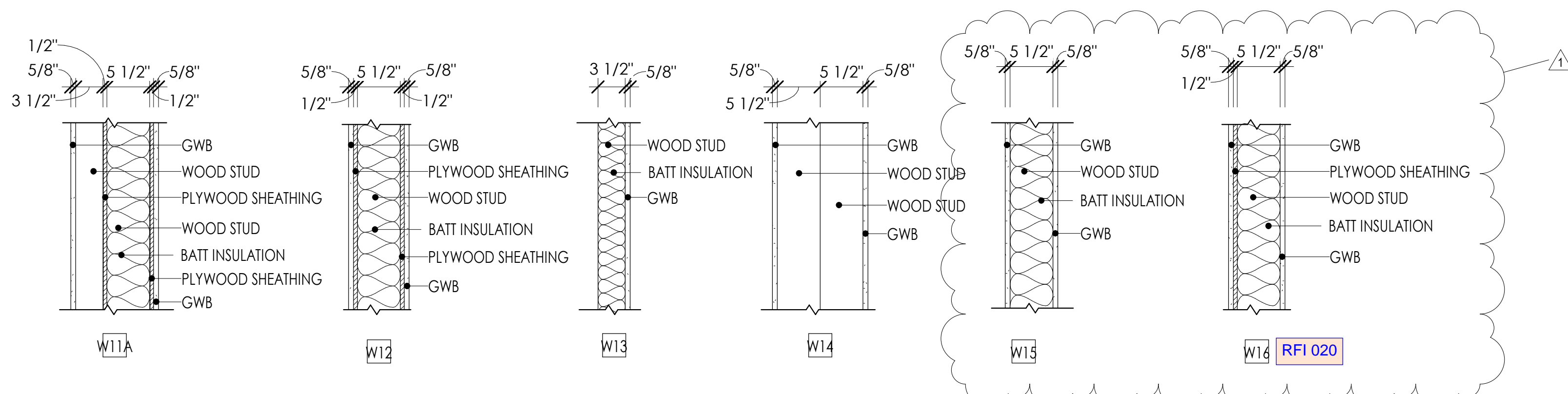

2B WALL TYPES - INTERIOR WOOD (CONT'D)  
1" = 1'-0"

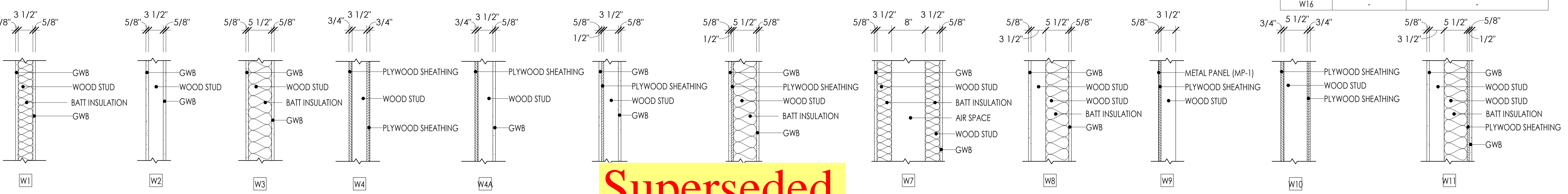

2A WALL TYPES - INTERIOR WOOD  
1" = 1'-0"

**Superseded  
by RFI 231**

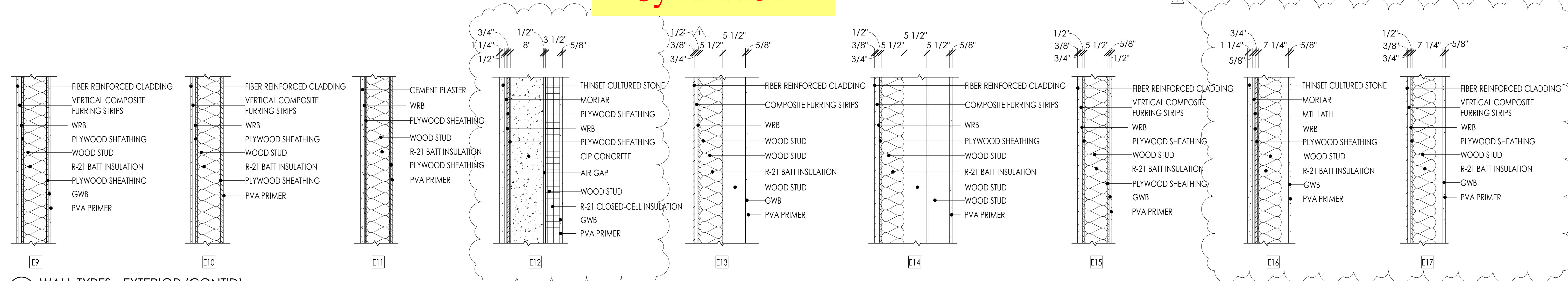

1B WALL TYPES - EXTERIOR (CONT'D)  
1" = 1'-0"

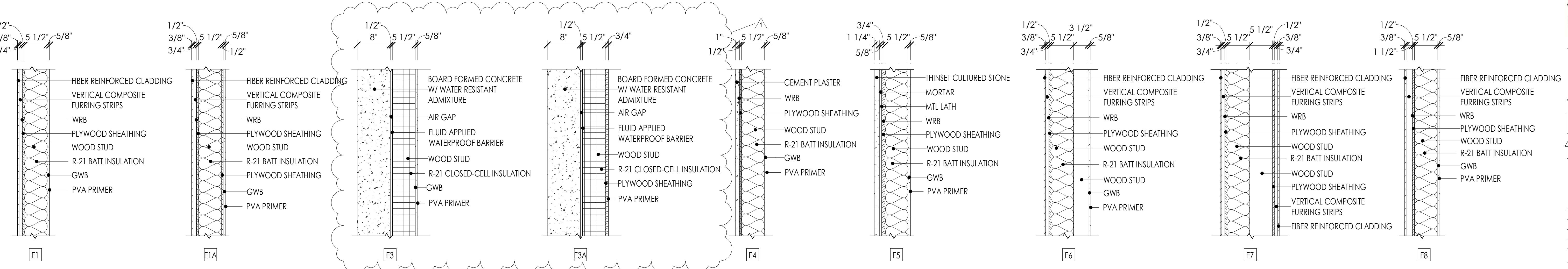

NOTE: EXTERIOR SIDE OF EXTERIOR WALLS IS TO THE LEFT SIDE AND INTERIOR SIDE OF EXTERIOR WALLS IS TO THE RIGHT SIDE.

1A WALL TYPES - EXTERIOR  
1" = 1'-0"

15 Greater Wall Assembly E3 and Similar: Wood framed walls against concrete would require pressure treated wood. Plan and specify make no reference to this. Suggest leaving 1/2" air space. 9-04: Pressure treated wood will be required for exterior wall framing in these locations. 1/2" air gap separating wood and concrete. add #3

WALL SCHEDULE		
WALL #	FIRE	
	RATING (HR)	SOURCE
E1	-	-
E1A	-	-
E3	-	-
E3A	-	-
E4	-	-
E5	-	-
E7	-	-
E8	-	-
E9	-	-
E10	-	-
E11	-	-
E12	1 HOUR	IBC2015 TABLE 721.1(2) ITEM 4.1.1
E13	-	-
E14	-	-
E15	-	-
E16	-	-

WALL SCHEDULE		
WALL #	FIRE	
	RATING (HR)	SOURCE
E17	-	-
W1	-	-
W2	-	-
W3	1 HOUR	UL U305
W4	-	-
W4A	-	-
W5	-	-
W6	1 HOUR	UL U345
W7	-	-
W9	-	-
W10	-	-
W11	-	-
W12	-	-
W13	-	-
W14	-	-
W15	-	-
W16	-	-



**COMMUNITY HEALTH CENTER**  
PORT GAMBLE SKILLAM RESERVATION  
LITTLE BOSTON, WA



**CONSTRUCTION DOCUMENTS**

ISSUED:	SEPTEMBER 23, 2019
REVISION SCHEDULE	
DESCRIPTION	DATE
1 ASI 001	1/30/2020

ASSEMBLY SCHEDULES  
PROJECT #: 2018123

**A01.1**

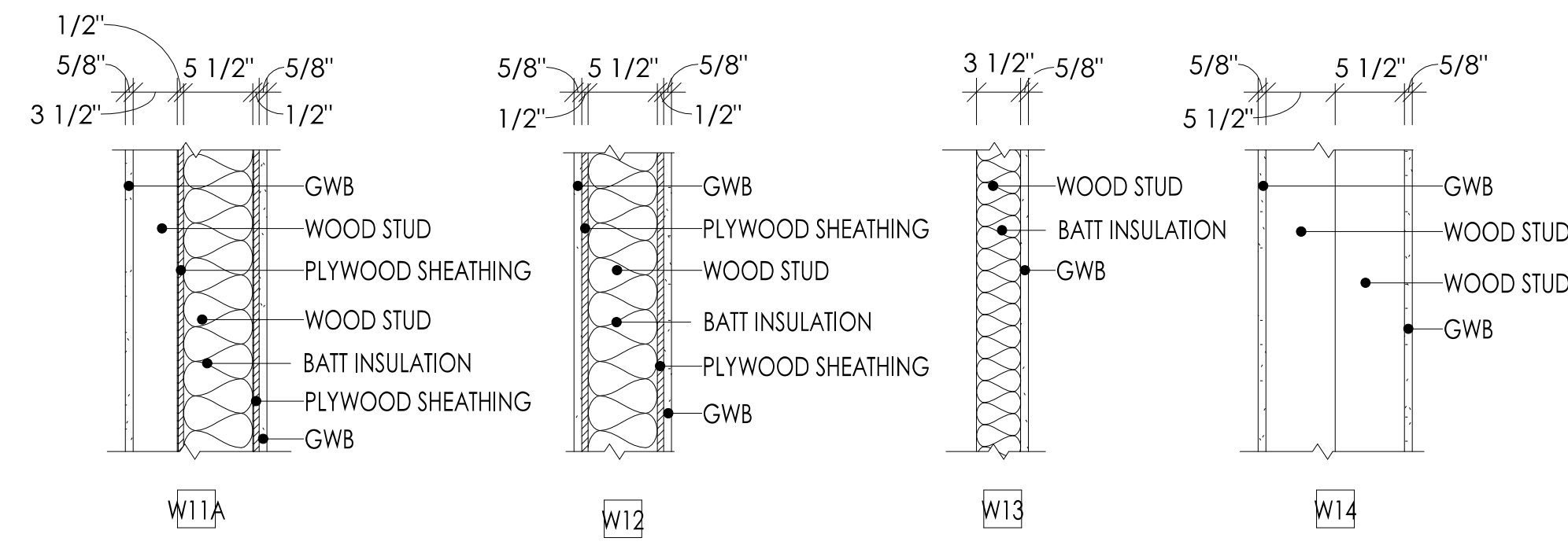

2B WALL TYPES - INTERIOR WOOD (CONT'D)  
1" = 1'-0"

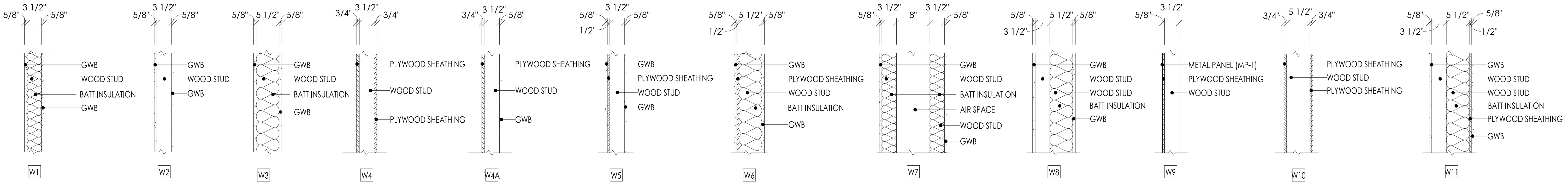

2A WALL TYPES - INTERIOR WOOD  
1" = 1'-0"

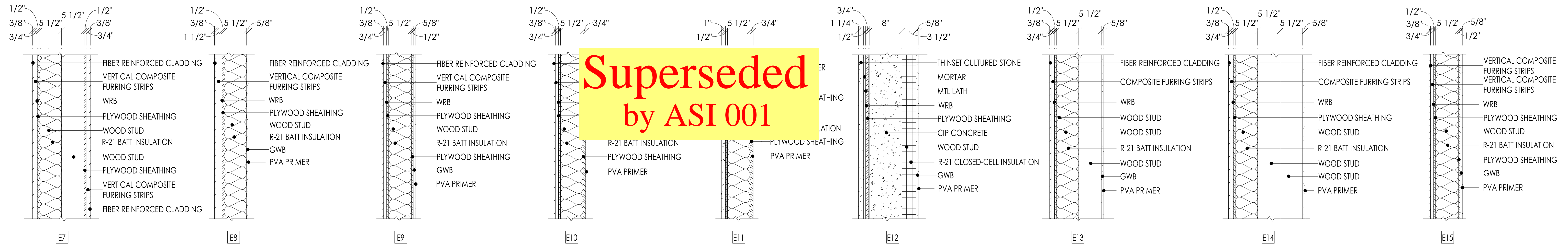

**Superseded  
by ASI 001**

1B WALL TYPES - EXTERIOR (CONT'D)  
1" = 1'-0"

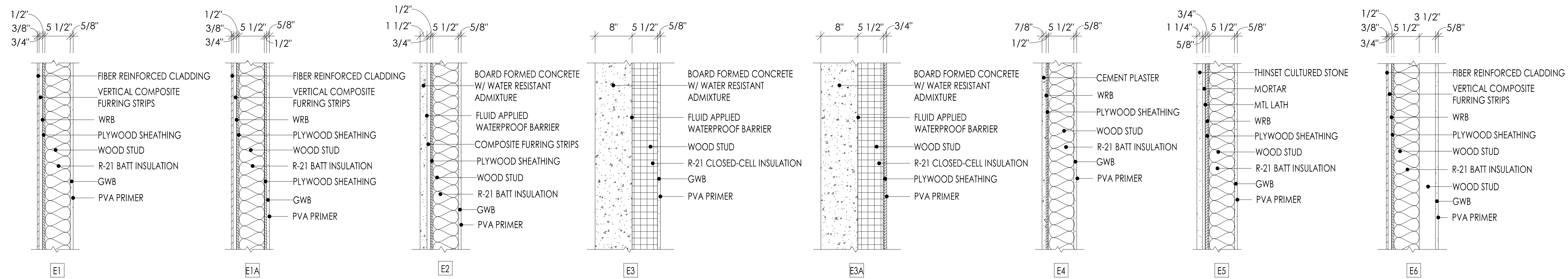

NOTE: EXTERIOR SIDE OF EXTERIOR WALLS IS TO THE LEFT SIDE AND INTERIOR SIDE OF EXTERIOR WALLS IS TO THE RIGHT SIDE.

1A WALL TYPES - EXTERIOR  
1" = 1'-0"

WALL SCHEDULE		
WALL #	FIRE	
	RATING (HR)	SOURCE
E1	-	-
E1A	-	-
E2	-	-
E3	-	-
E3A	-	-
E4	-	-
E5	-	-
E7	-	-
E8	-	-
E9	-	-
E10	-	-
E11	-	-
E12	1 HOUR	IBC2015 TABLE 721.1(2) ITEM 4.1.1
E13	-	-

WALL SCHEDULE		
WALL #	FIRE	
	RATING (HR)	SOURCE
E14	-	-
E15	-	-
W1	-	-
W2	-	-
W3	1 HOUR	UL U305
W4	-	-
W4A	-	-
W5	-	-
W6	1 HOUR	UL U345
W7	-	-
W9	-	-
W10	-	-
W11	-	-
W12	-	-
W13	-	-
W14	-	-



COMMUNITY HEALTH CENTER  
PORT GAMBLE SKILLAM RESERVATION  
LITTLE BOSTON, WA



CONFORMED DOCUMENTS

ISSUED:	JANUARY 21, 2020	
REVISION SCHEDULE		
#	DESCRIPTION	DATE

ASSEMBLY SCHEDULES

PROJECT #: 2018123

A01.1

**COMMUNITY HEALTH CENTER**

PORT GAMBLE SKILLAM RESERVATION  
LITTLE BOSTON, WA

**CONSTRUCTION DOCUMENTS**

ISSUED: SEPTEMBER 23, 2019

REVISION SCHEDULE		
#	DESCRIPTION	DATE
1	ASI 001	1/30/2020
2	ASI 002	2/21/2020
3	ASI 003	3/25/2020
13	ASI 008	6/30/2020

SITE PLAN

PROJECT #: 2018123

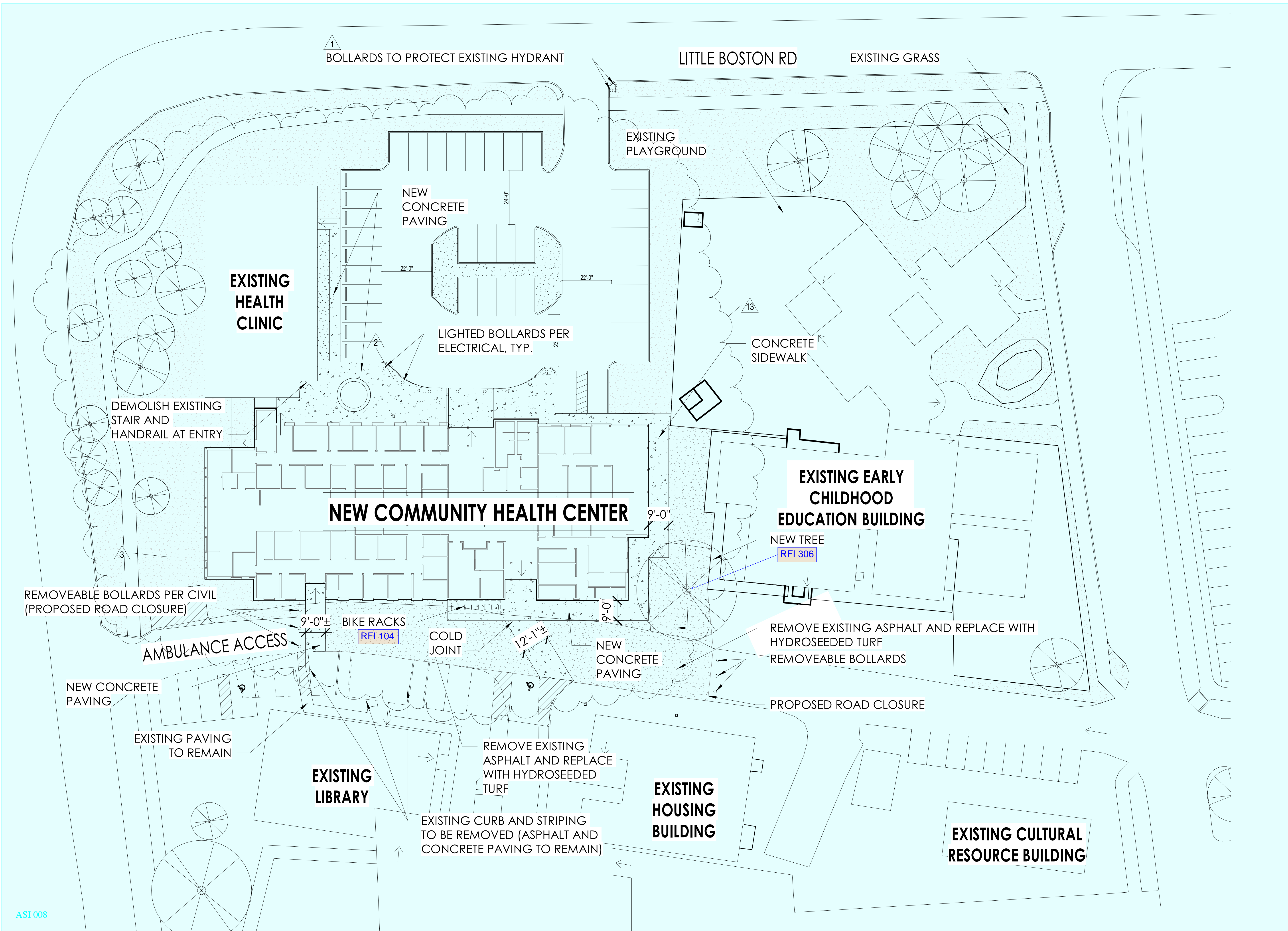

ASI 008

1 SITE PLAN  
1" = 30'-0"





**COMMUNITY HEALTH CENTER**

PORT GAMBLE SKILLAM RESERVATION  
LITTLE BOSTON, WA

**CONSTRUCTION DOCUMENTS**

ISSUED: SEPTEMBER 23, 2019

REVISION SCHEDULE		
#	DESCRIPTION	DATE
1	ASI 001	1/30/2020
2	ASI 002	2/21/2020
3	ASI 003	3/25/2020

SITE PLAN

PROJECT #: 2018123

**A10.1**

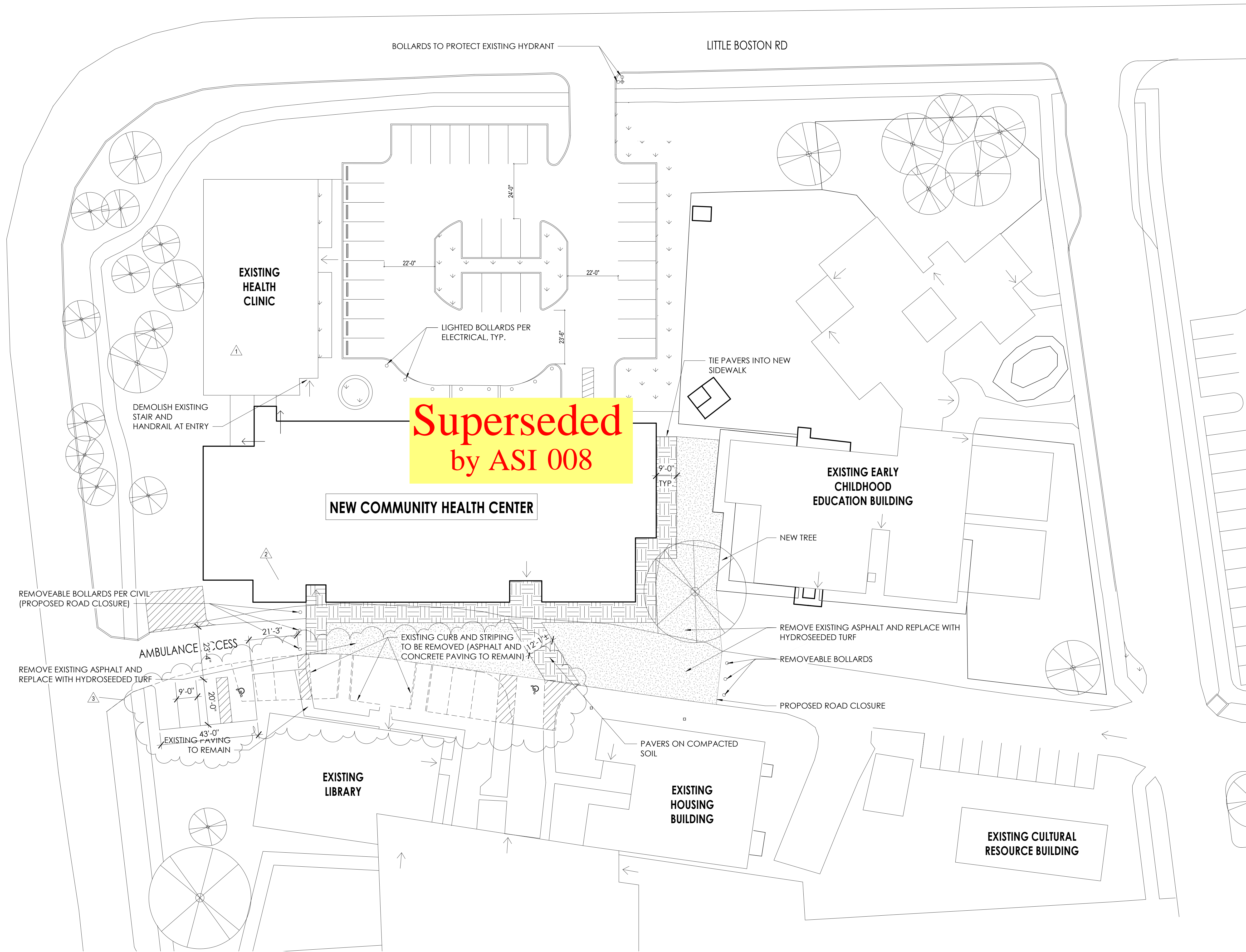

1 SITE PLAN  
1" = 20'-0"

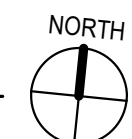



**COMMUNITY HEALTH CENTER**

PORT GAMBLE SK'LALLAM RESERVATION  
LITTLE BOSTON, WA

**CONSTRUCTION DOCUMENTS**

ISSUED: SEPTEMBER 23, 2019

REVISION SCHEDULE		
#	DESCRIPTION	DATE
1	ASI 001	1/30/2020

SITE PLAN

PROJECT #: 2018123

**A10.1**

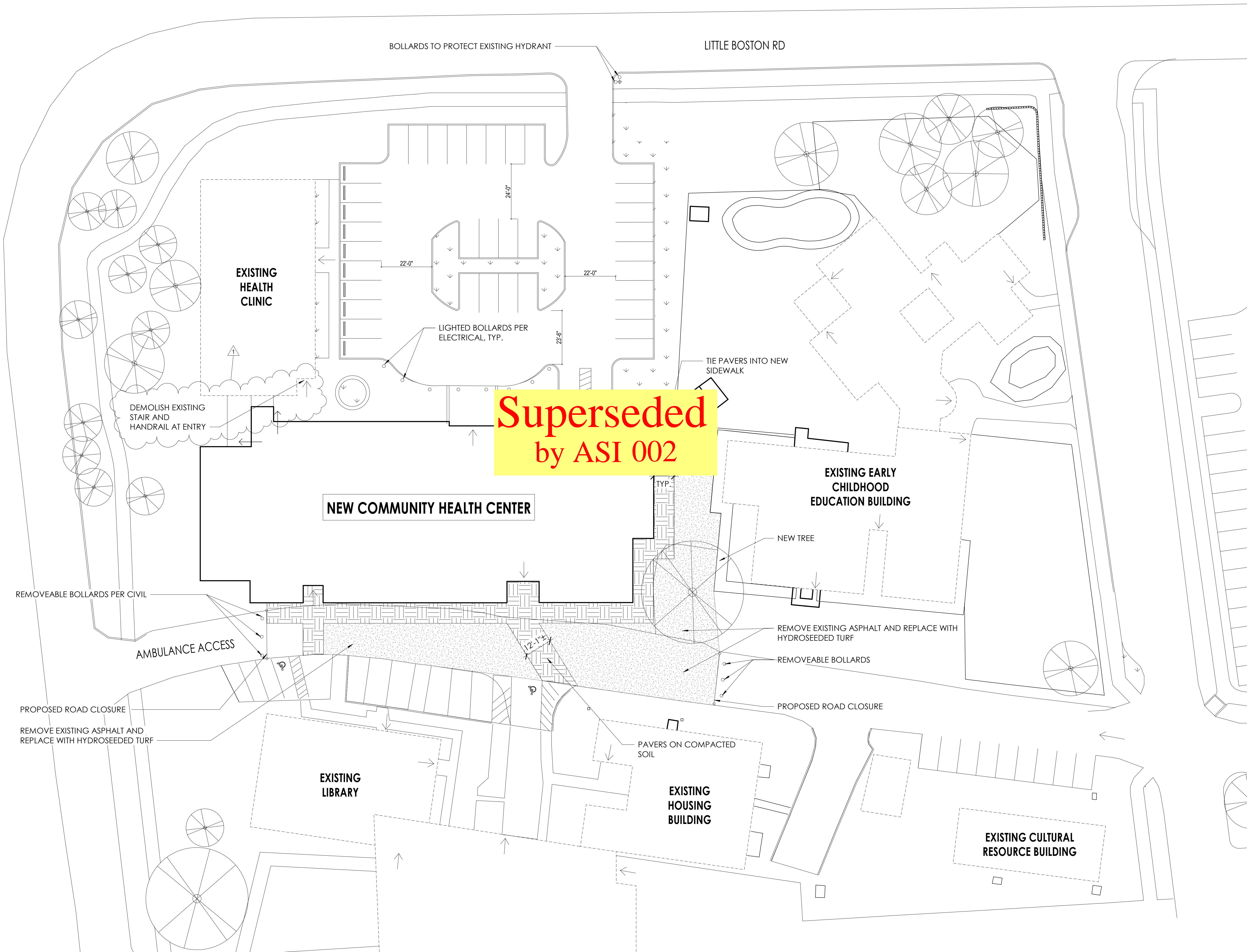

1 SITE PLAN  
1" = 20'-0"

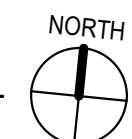

**COMMUNITY HEALTH CENTER**

PORT GAMBLE S'KLALLAM RESERVATION  
LITTLE BOSTON, WA



**CONFORMED DOCUMENTS**

ISSUED:	JANUARY 21, 2020
REVISION SCHEDULE	
#	DESCRIPTION   DATE

CONSTRUCTION PHASING PLAN

PROJECT #: 2018123

**A10.2**

PHASE 2 6-FT. CONSTRUCTION FENCE WITH PRIVACY FABRIC

PHASE 2 CONSTRUCTION

PHASE 1 CONSTRUCTION STAGING AND LAYDOWN

PHASE 1 6-FT. CONSTRUCTION FENCE WITH PRIVACY FABRIC

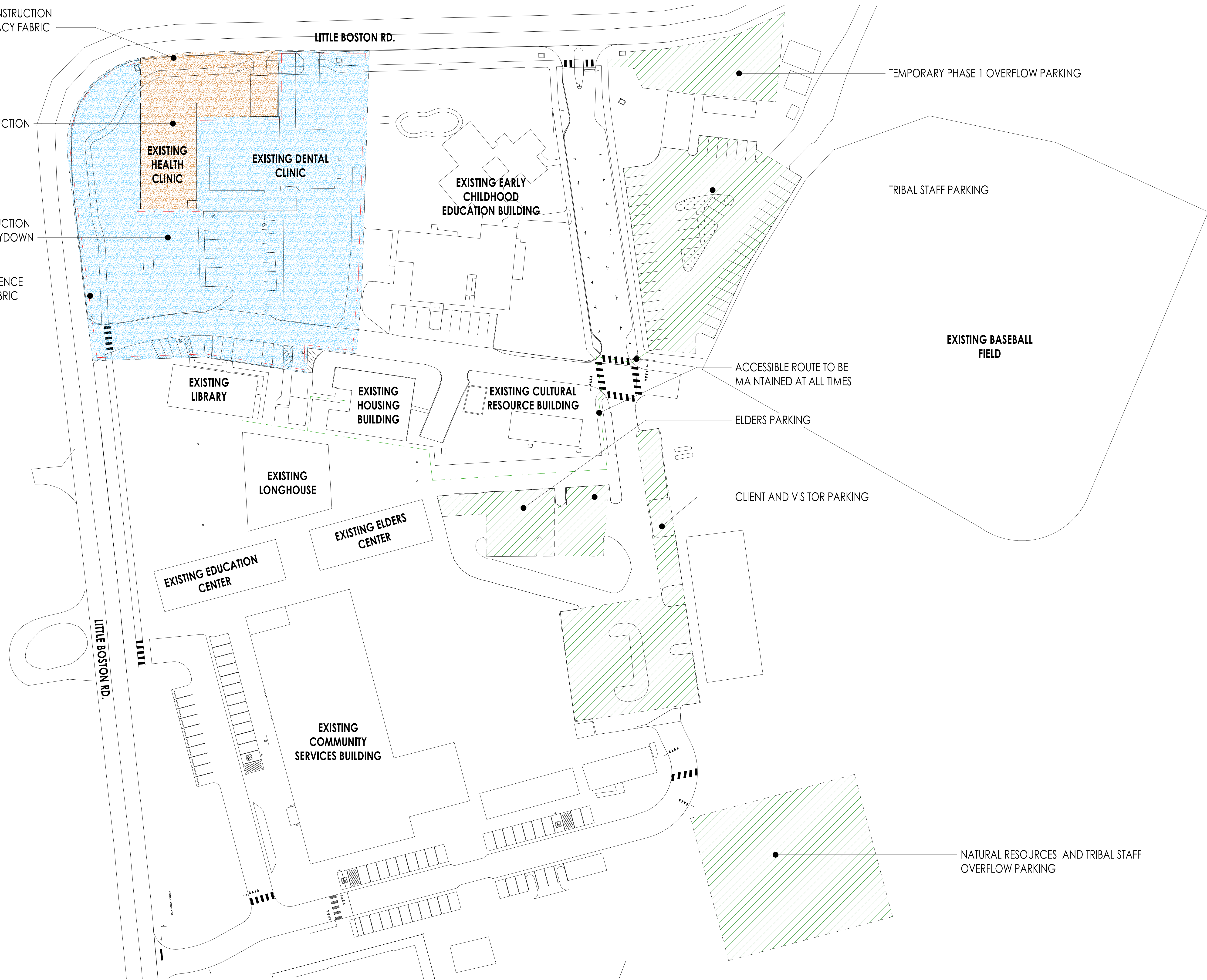

TEMPORARY PHASE 1 OVERFLOW PARKING

TRIBAL STAFF PARKING

EXISTING BASEBALL FIELD

ACCESSIBLE ROUTE TO BE MAINTAINED AT ALL TIMES

ELDERS PARKING

CLIENT AND VISITOR PARKING

NATURAL RESOURCES AND TRIBAL STAFF OVERFLOW PARKING

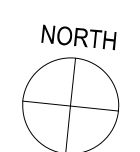



REVISION SCHEDULE		
NO.	DESCRIPTION	DATE
1	ASI 001	1/30/2020
4	Rev 4	4/14/2020

**OCCUPANCY**

B	BUSINESS ASSEMBLY	100 SF / OCC
ACCESSORY A-3	ASSEMBLY	15 SF / OCC

**FIRE RATING LEGEND**

NON RATED	=====
1 HOUR RATED	=====

**FIRE EXTINGUISHER LEGEND**

5-LB ABC MULTI-PURPOSE DRY CHEMICAL	▲
6-LITER (1.58 GAL) CLASS K	▲

**NOTES**

- WALL RATINGS SHOWN ON LIFE SAFETY REQUIRED SEPERATION OF OCCUPANCY ONLY. REFER TO ASSEMBLY SCHEDULE PLANS FOR REQUIRED FIRE PROTECT STRUCTURAL ELEMENTS
- ALL FEC TO BE FULLY RECESSED U.O. MOUNTED ON 2X4 STUD PARTITIONS RECESSED.

**Superseded  
by RFI 282**

1 FIRE AND LIFE SAFETY LEGEND

2 LEVEL 2 - FIRE AND LIFE SAFETY  
1/16" = 1'-0"

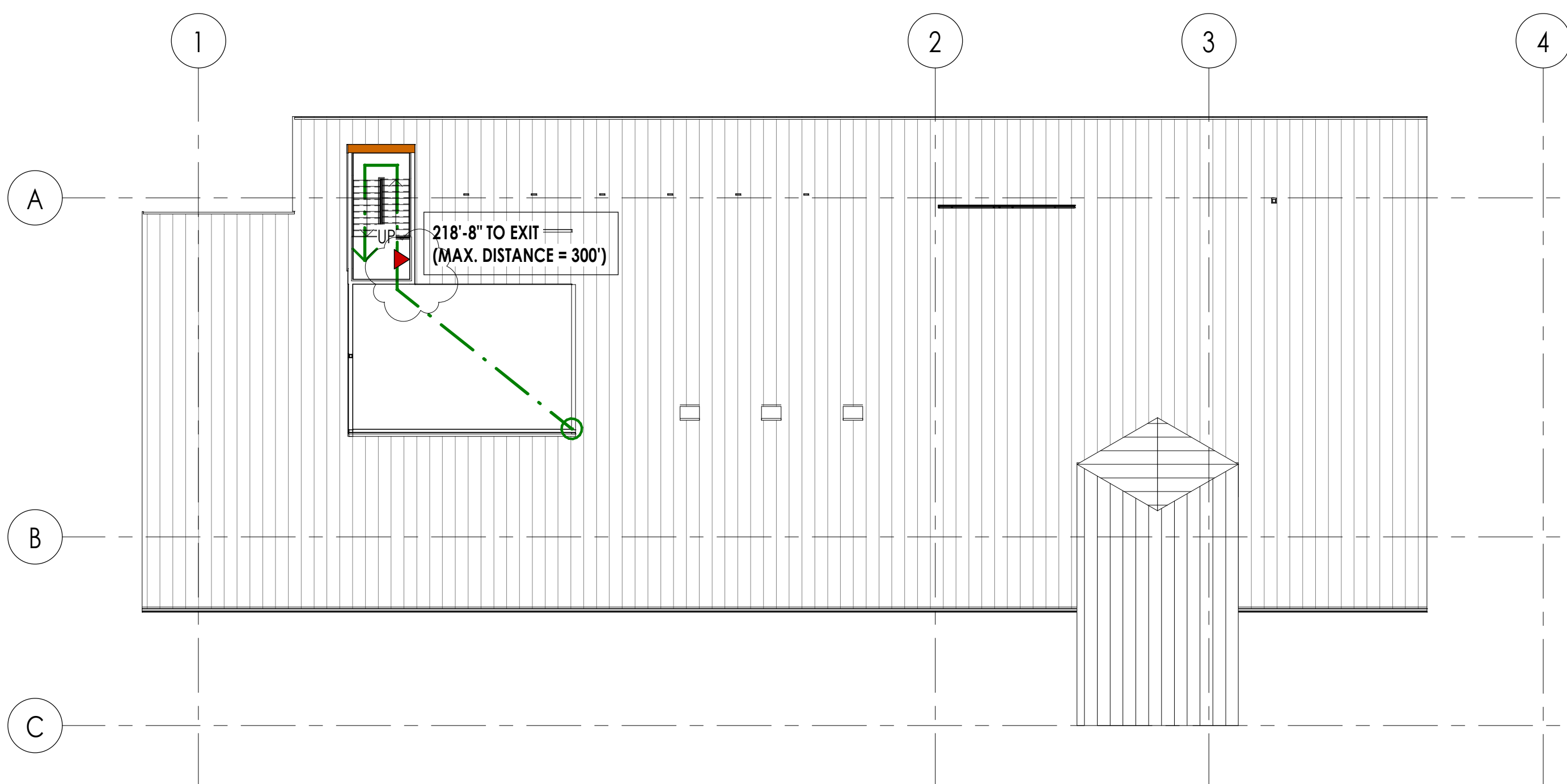
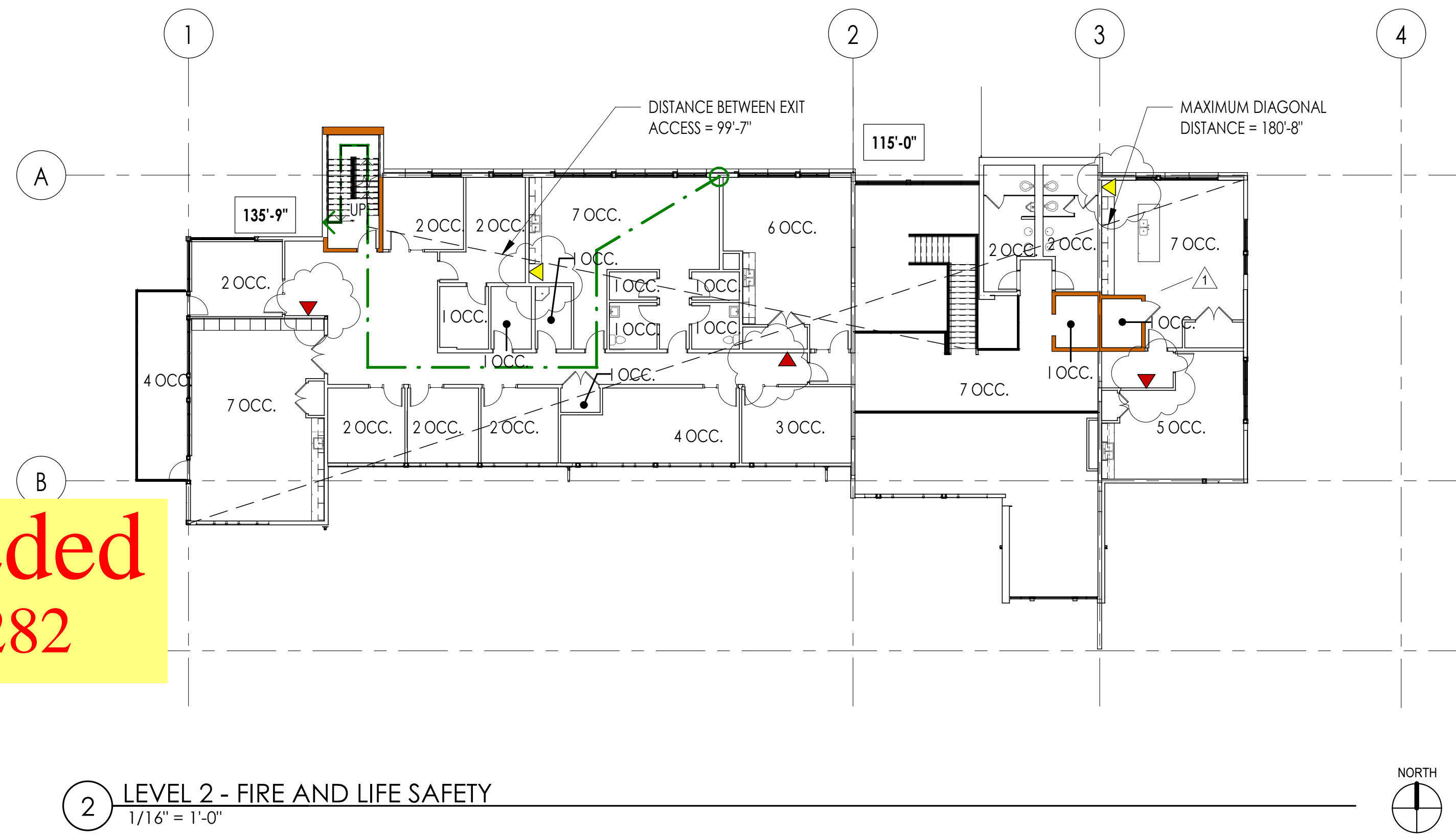

3 ROOF - FIRE AND LIFE SAFETY  
1/16" = 1'-0"

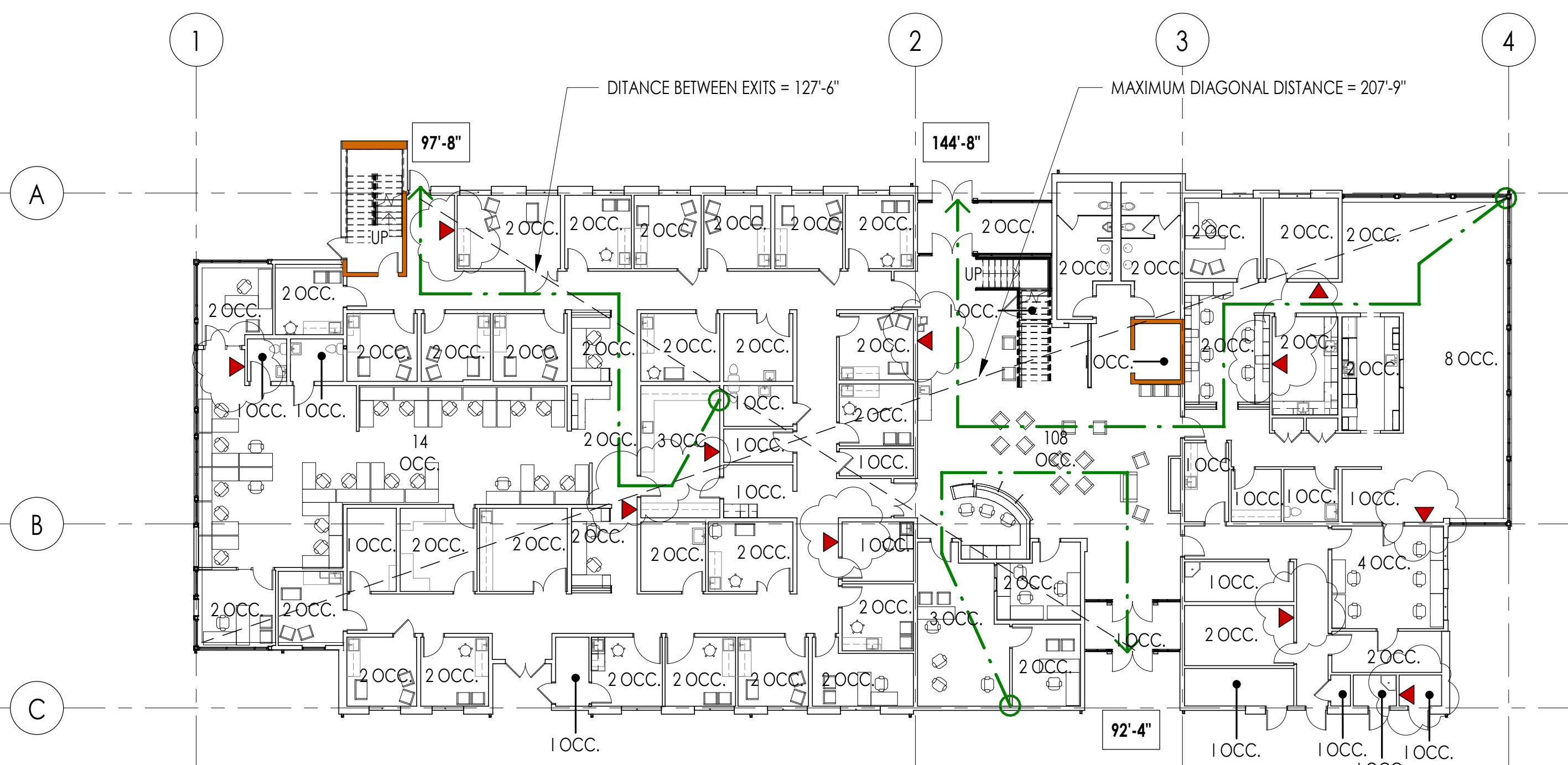

1 LEVEL 1 - FIRE AND LIFE SAFETY  
1/16" = 1'-0"

ISSUED:	SEPTEMBER 23, 2019
REVISION SCHEDULE	
DESCRIPTION	DATE
1   ASI 001	1/30/2020

**OCCUPANCY**

B	BUSINESS	100 SF / OCC
ACCESSORY A-3	ASSEMBLY	15 SF / OCC

**FIRE RATING LEGEND** RFI 057

NON RATED	=====
1 HOUR RATED	=====

**NOTE**  
WALL RATINGS SHOWN ON LIFE SAFETY PLANS SHOW REQUIRED SEPERATION OF OCCUPANCY SPACES ONLY. REFER TO ASSEMBLY SCHEDULE AND FLOOR PLANS FOR REQUIRED FIRE PROTECTION OF STRUCTURAL ELEMENTS

**Superseded  
by RFI 057**

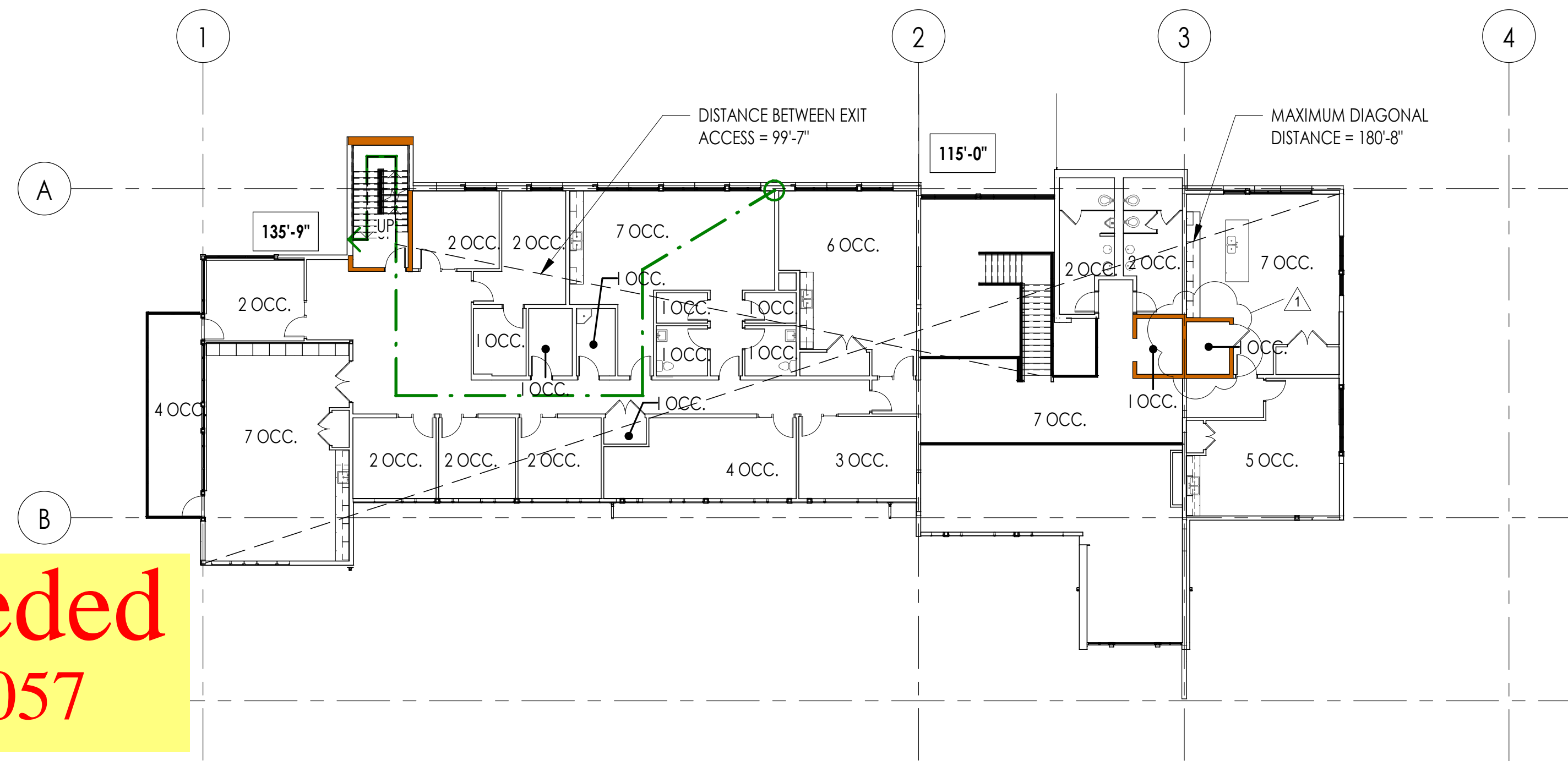

1 FIRE AND LIFE SAFETY LEGEND  
1/16" = 1'-0"

2 LEVEL 2 - FIRE AND LIFE SAFETY  
1/16" = 1'-0"

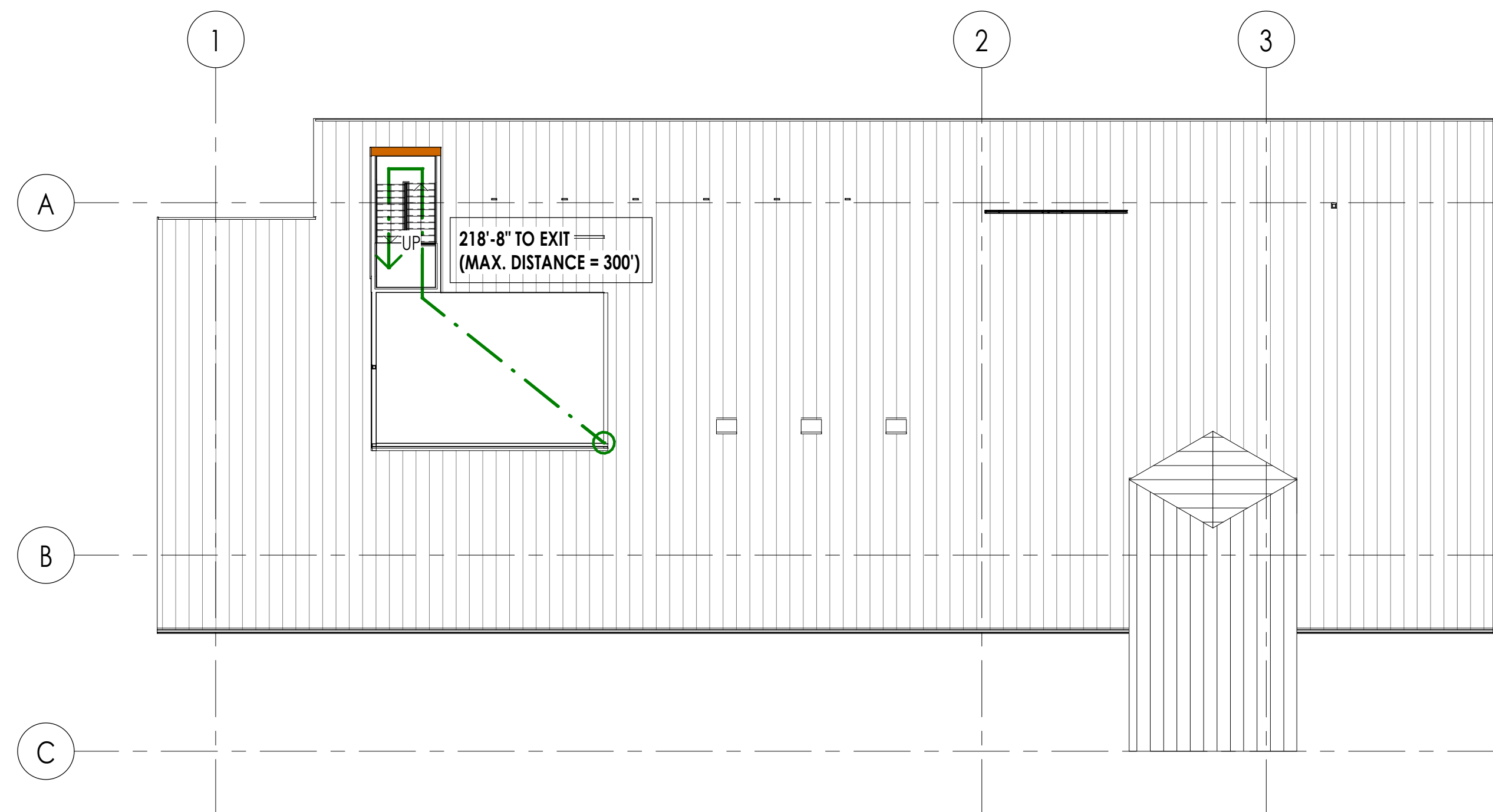

3 ROOF - FIRE AND LIFE SAFETY  
1/16" = 1'-0"

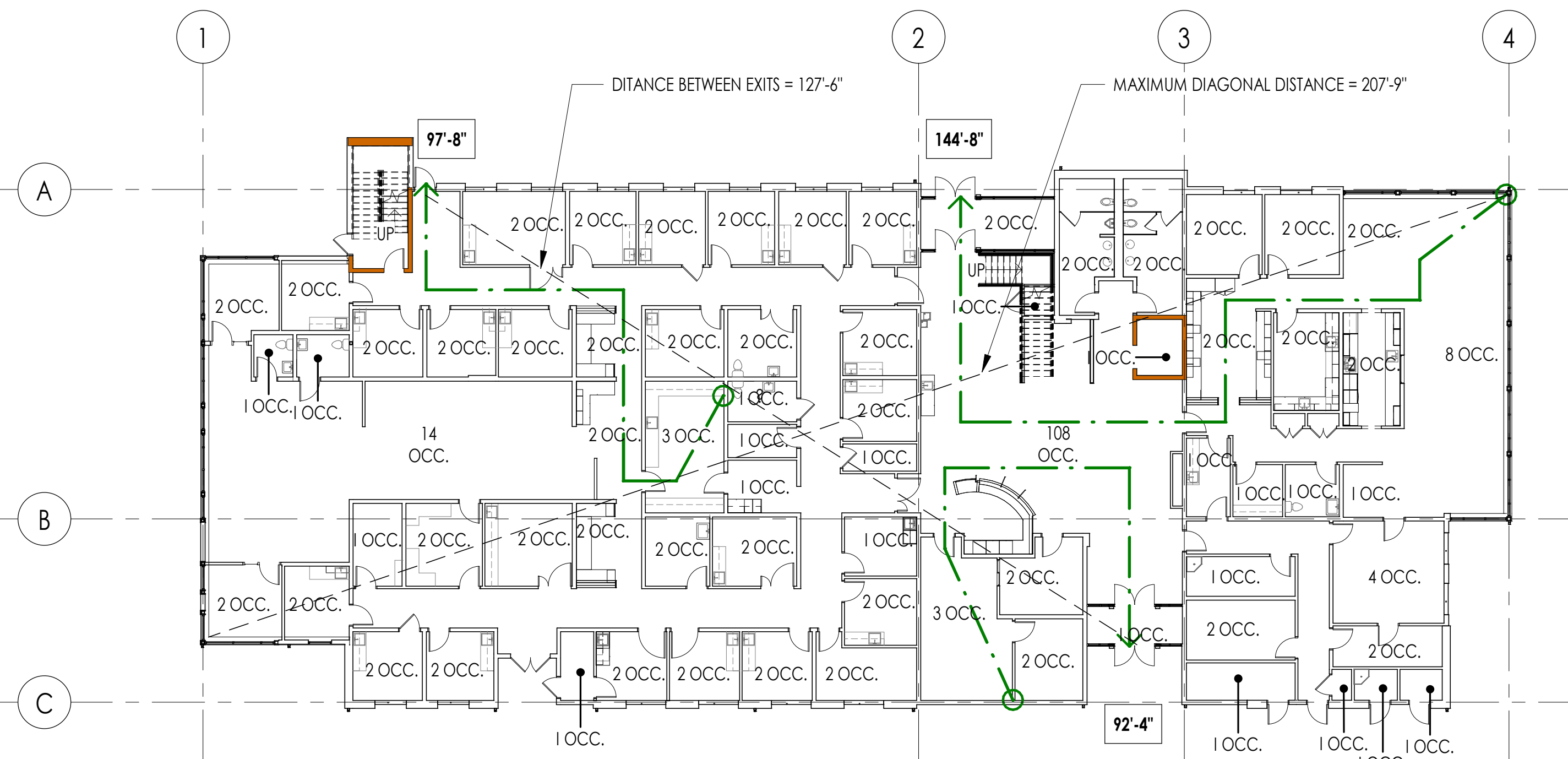

1 LEVEL 1 - FIRE AND LIFE SAFETY  
1/16" = 1'-0"





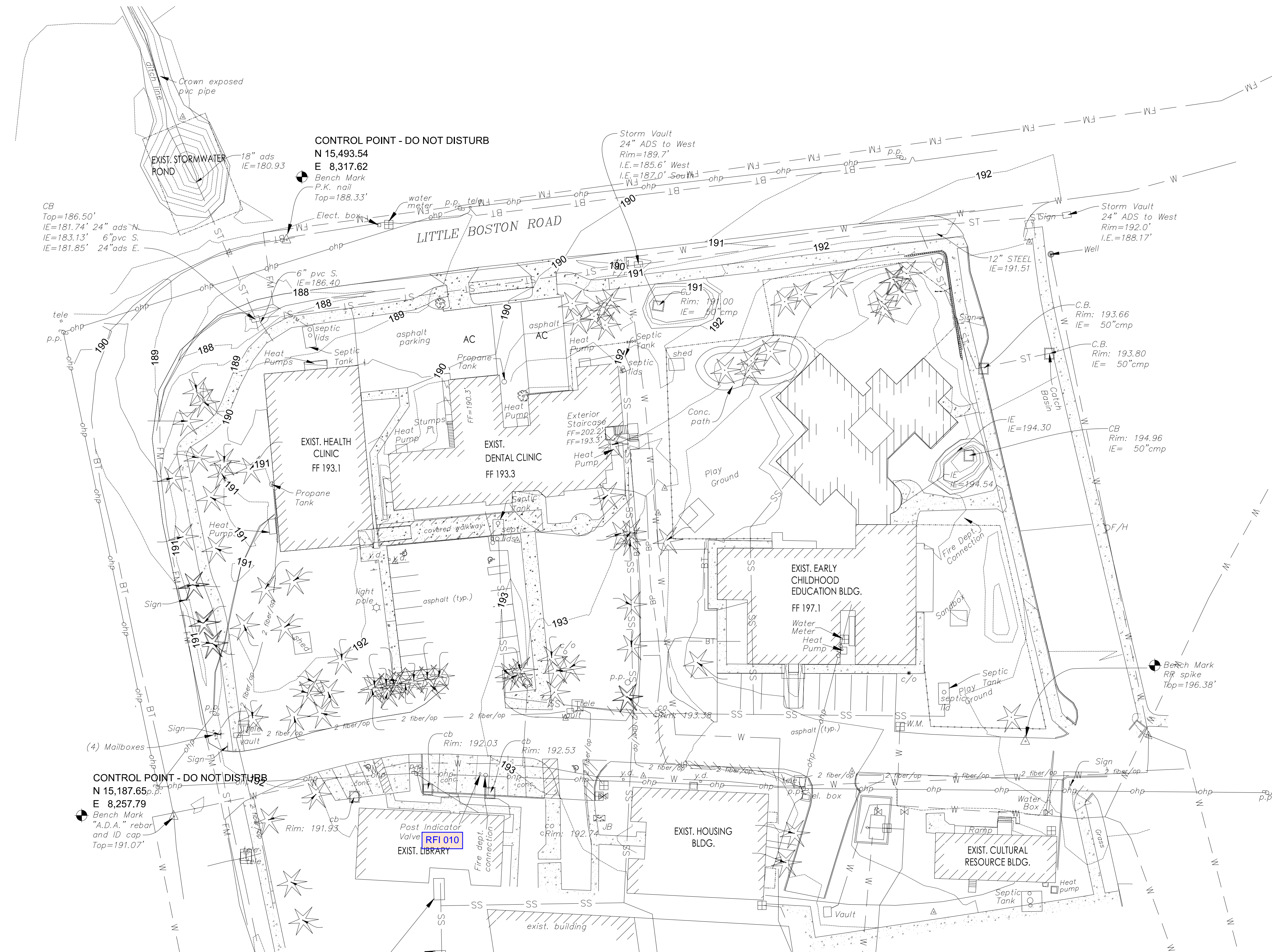
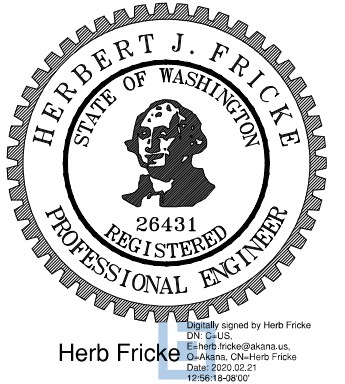
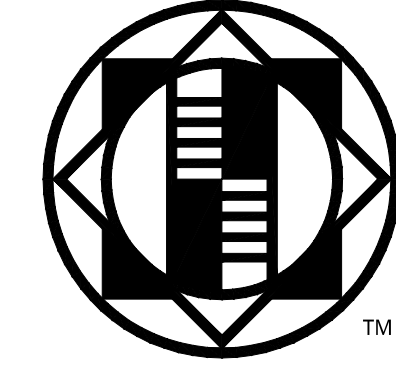

**NOTES:**

- EXISTING SURFACE FEATURES SHOWN ARE BASED ON TOPOGRAPHIC SURVEY PREPARED BY AES CONSULTANTS, INC. DATED 8/14/14.
- EXISTING UNDERGROUND UTILITIES SHOWN ARE BASED ON UTILITY LOCATE PAINT MARKS FOR THE TOPOGRAPHIC SURVEY ABOVE AND EXHIBIT PREPARED FOR CAMPUS DEVELOPMENT UTILITY ANALYSIS REPORT BY GRAY & OSBORNE, INC. DATED DECEMBER 2018 AND SHOULD BE TAKEN AS APPROXIMATE. FIELD VERIFY UTILITY LOCATIONS PRIOR TO CONSTRUCTION.

**LEGEND**

- FIRE HYDRANT
- LAMP
- POWER POLE
- SIGN
- TREE
- WATER VALVE
- WATER METER & BOX
- WELL
- BP — BURIED POWER
- BT — BURIED TELEPHONE
- FM — FORCE MAIN
- 2 fiber/op — FIBER OPTIC
- ohp — OVERHEAD POWER
- SS — SANITARY SEWER
- ST — STORM SEWER
- W — WATER

**CONTROL POINT - DO NOT DISTURB**  
N 15,187.65  
E 8,257.79  
Bench Mark  
"A.D.A." rebar  
and ID cap  
Top=191.07'

**CONTROL POINT - DO NOT DISTURB**  
N 15,493.54  
E 8,317.62  
Bench Mark  
P.K. nail  
Top=188.33'

**EXISTING CONDITIONS**  
SCALE: 1"=30'

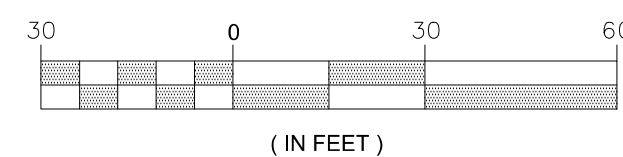
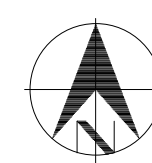

**COMMUNITY HEALTH CENTER**  
PORT GAMBLE S'KILLAM RESERVATION  
LITTLE BOSTON, WA

**CONSTRUCTION DOCUMENTS**

ISSUED: SEPTEMBER 23, 2019

REVISION SCHEDULE		
#	DESCRIPTION	DATE
1	ASI 001	01/30/2020
2	ASI 002	02/21/2020

**EXISTING CONDITIONS**  
PROJECT #: 2018123.00

**C1**

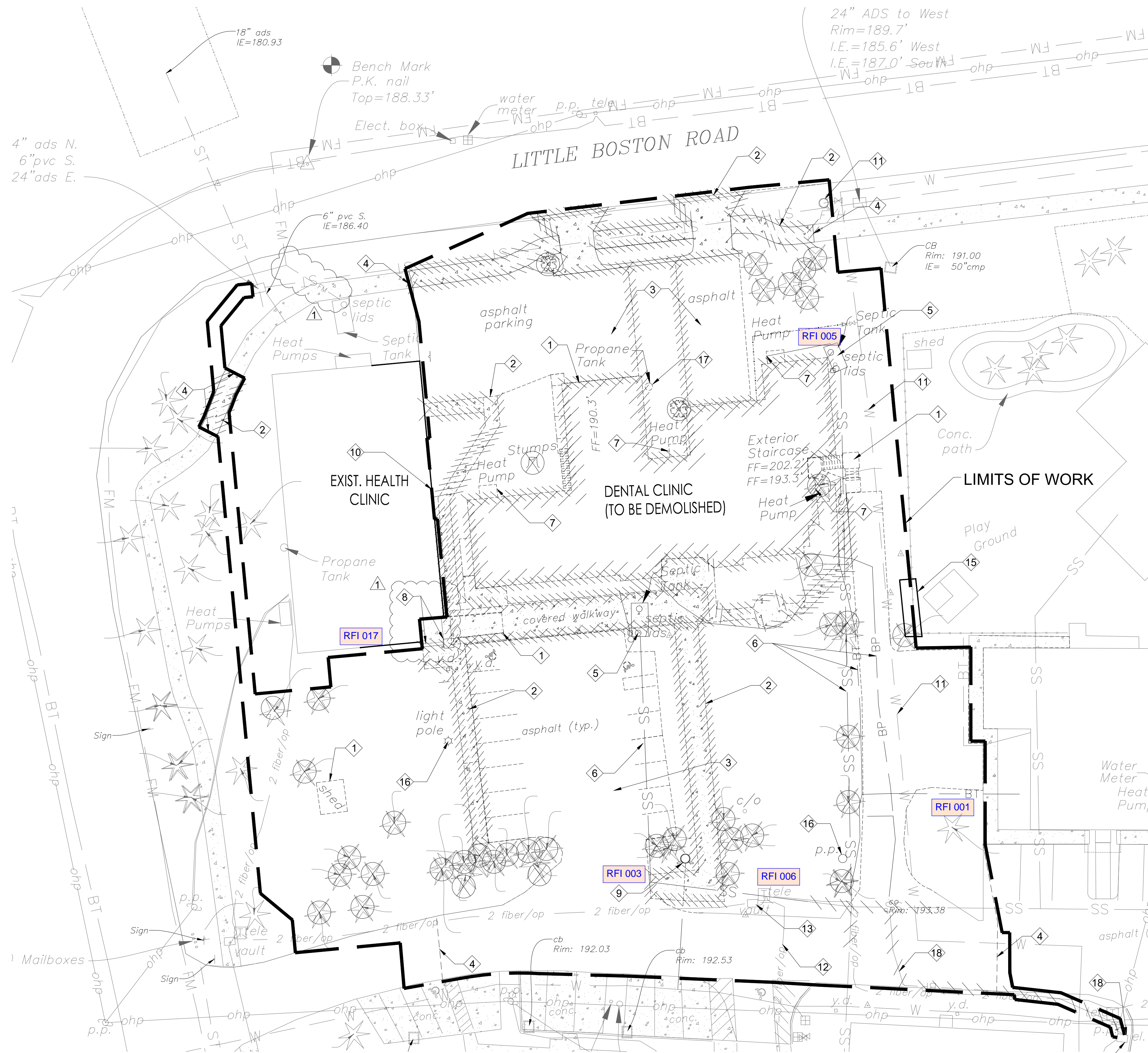
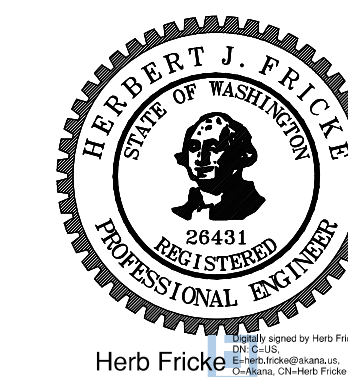
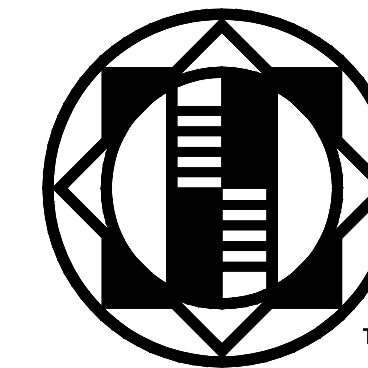

**GENERAL NOTES:**

1. CONTRACTOR SHALL CONTACT UTILITY NOTIFICATION CENTER (1-800-424-5555 OR 811) AND SHALL GIVE ADEQUATE NOTICE TO THE TRIBAL PROJECT MANAGER TO ALLOW LOCATING AND MARKING. CONTRACTOR SHALL FIELD VERIFY ALL UTILITIES PRIOR TO EXCAVATION.
2. EXISTING UTILITIES INDICATED ON DRAWINGS ARE BASED ON LIMITED FIELD INVESTIGATIONS AND INFORMATION AVAILABLE AT TIME OF DESIGN. VERIFY ALL EXISTING CONDITIONS, INCLUDING THE ELEVATIONS AND LOCATION OF EXISTING UTILITIES AND OTHER UNDERGROUND OBSTRUCTIONS BEFORE CONSTRUCTING NEW WORK. FIELD VERIFICATION OR POTHOLES IS INCIDENTAL TO PAYMENT AND MEASUREMENT OF THE WORK PERFORMED. NOTIFY THE OWNER IF ANY SIGNIFICANT DISCREPANCIES OR CONFLICTS WITH THE EXPOSED UTILITIES ARE DISCOVERED.
3. COMPLETELY REMOVE EXISTING UNDERGROUND UTILITIES NOT OTHERWISE IDENTIFIED TO BE PROTECTED WITHIN THE LIMITS OF WORK AND CAP ANY OPEN PIPE ENDS AT THE WORK LIMITS.

**CONSTRUCTION NOTES:**

- 1 DEMOLISH EXIST. BUILDING OR STRUCTURE.
  - 2 REMOVE EXIST. CONCRETE DRIVEWAY AND SIDEWALKS.
  - 3 REMOVE EXIST. ASPHALT.
  - 4 SAW CUT EXIST. SIDEWALK OR PAVEMENT
  - 5 PUMP AND REMOVE EXIST. SEPTIC TANK AND PLUMBING. SALVAGE EXIST. PUMPS, FILTER TUBES AND CONTROL PANELS.
  - 6 REMOVE EXIST UNDERGROUND UTILITY SHOWN INSIDE OF WORK LIMITS. CUT, CAP AND ABANDON EXIST UNDERGROUND UTILITY SHOWN AT WORK LIMITS BOUNDARY.
  - 7 REMOVE AND SALVAGE EXIST. HEAT PUMPS.
  - 8 REMOVE EXIST. STAIRS AND HANDRAILS AT EXISTING CLINIC ENTRANCE.
  - 9 REMOVE AND RELOCATE EXIST. FIRE HYDRANT. SEE SHEET C6 FOR NEW LOCATION.
  - 10 PROTECT EXIST. TRIBAL CLINIC BUILDING, MAINTAIN ACCESS DURING CONSTRUCTION.
  - 11 PROTECT EXIST. HIGH PRESSURE WATER MAIN AND FIRE HYDRANT.
  - 12 PROTECT EXIST. FIBER OPTIC LINE.
  - 13 PROTECT EXIST. FIBER OPTIC VAULT.
  - 14 REMOVE AND RELOCATE EXIST. TELEPHONE RISER AND WIRING (BY UTILITY). SEE SHEET C5.
  - 15 REMOVE AND RELOCATE EXIST. 4' HIGH CHAIN LINE FENCE, REPLACE IN ORIGINAL OR BETTER CONDITION UPON COMPLETION OF SANITARY SEWER LINE INSTALLATION.
  - 16 REMOVE EXIST. LIGHT POLE AND UNDERGROUND WIRING AND CONDUIT.
  - 17 REMOVE AND SALVAGE EXIST. PROPANE TANK.
  - 18 SHUT OFF AND ABANDON EXISTING ELECTRICAL SERVICE LINE TO DENTAL CLINIC TO BE DEMOLISHED. SEE SHEET C5 AND ELECTRICAL PLANS.
- ⊗ REMOVE EXIST. TREE AND STUMP, REMOVE BRANCHES, LIMBS, ROOTS FROM SITE. STOCKPILE USABLE FIREWOOD AT LOCATION DIRECTED BY TRIBAL PROJECT MANAGER.

**DEMOLITION PLAN**  
SCALE: 1"=20'

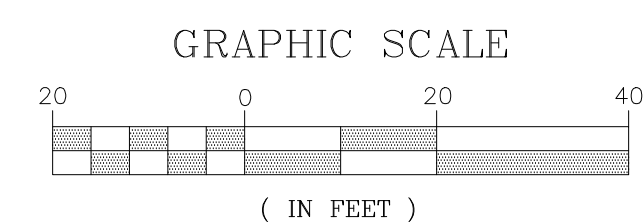

Know what's below.  
Call before you dig.

CALL 48 HOURS BEFORE YOU DIG  
1-800-424-0555

**COMMUNITY HEALTH CENTER**  
PORT GAMBLE S'KILLAM RESERVATION  
LITTLE BOSTON, WA

**CONSTRUCTION DOCUMENTS**

ISSUED: SEPTEMBER 23, 2019

REVISION SCHEDULE		
#	DESCRIPTION	DATE
1	ASI 001	01/30/2020
2	ASI 002	02/21/2020

DEMOLITION PLAN  
PROJECT #: 2018123.00

**C2**

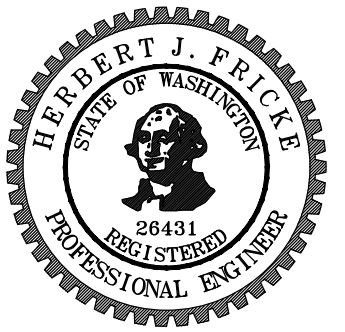

CB  
Top=186.50'  
IE=181.74' 24" ads N.  
IE=183.13' 6" pvc S.  
IE=181.85' 24" ads E.

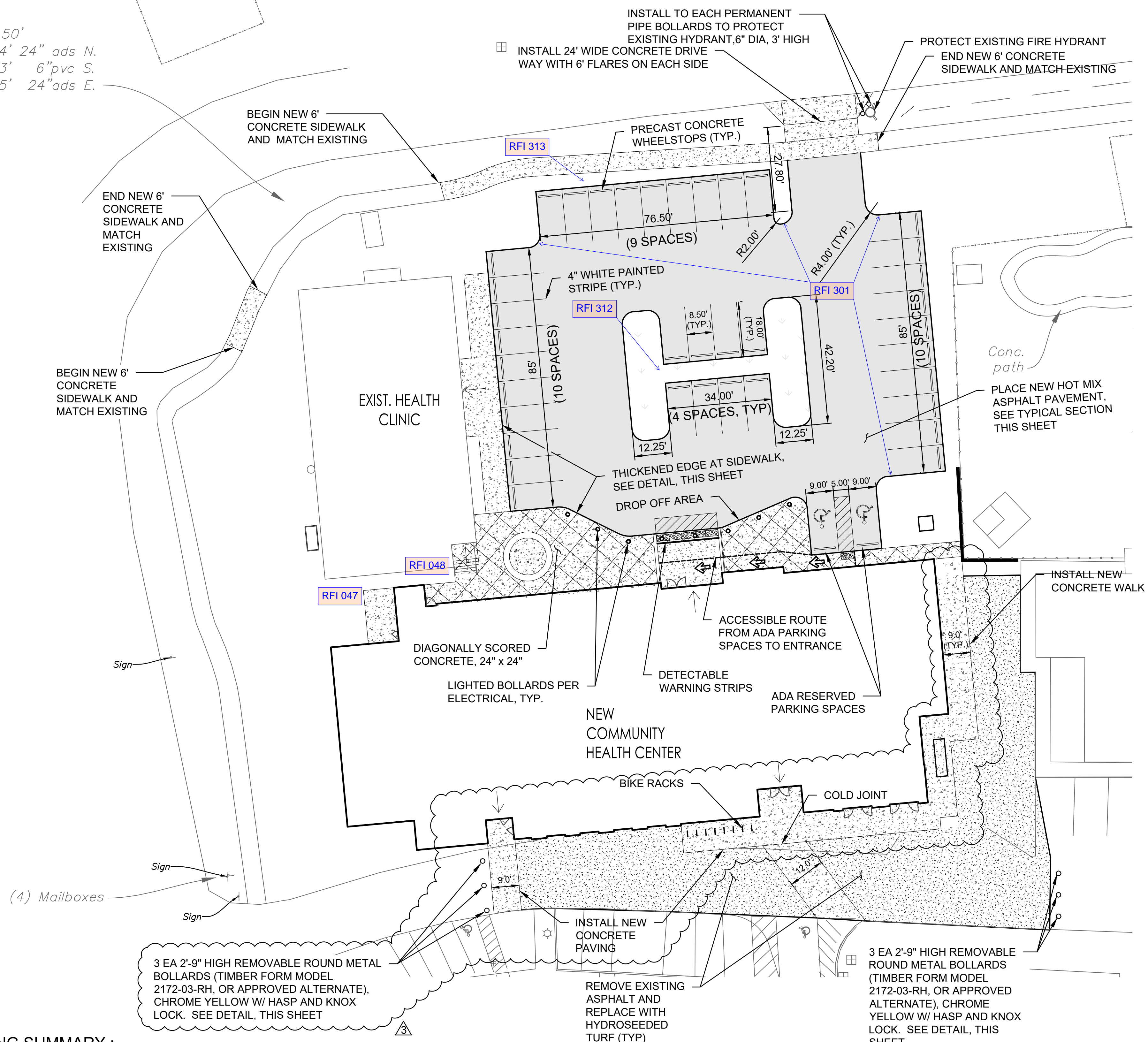

**PARKING SUMMARY :**

- 37 STANDARD SPACES (8.5' X 18')
- 2 ACCESSIBLE SPACES



**SITE PLAN**  
SCALE: 1"=20'

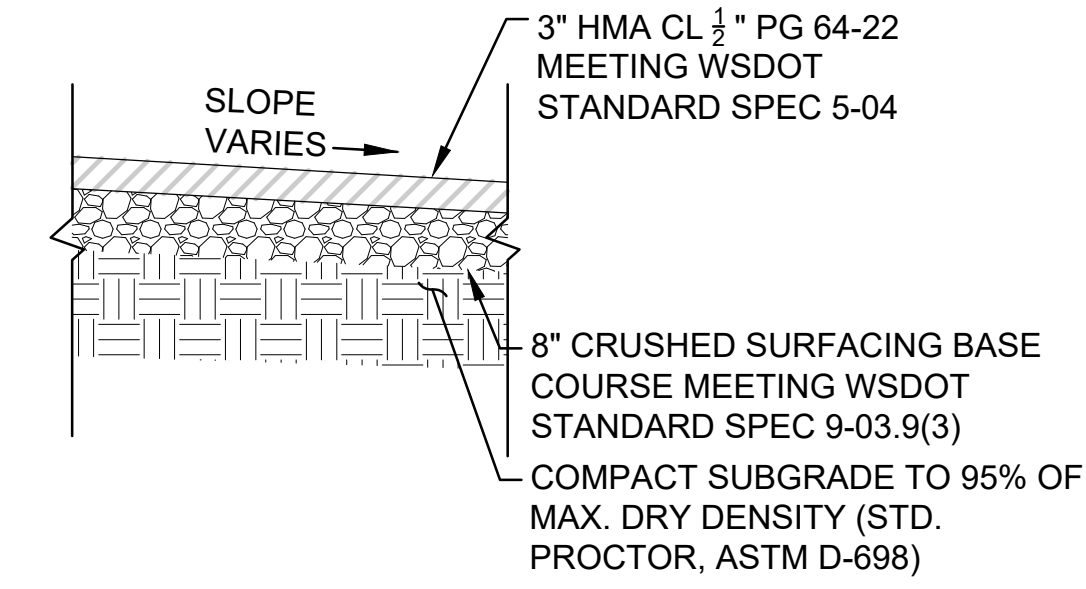
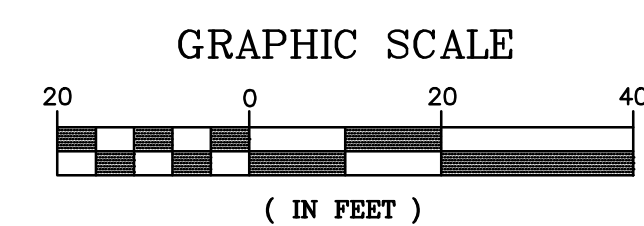

**TYPICAL SECTION - PARKING**

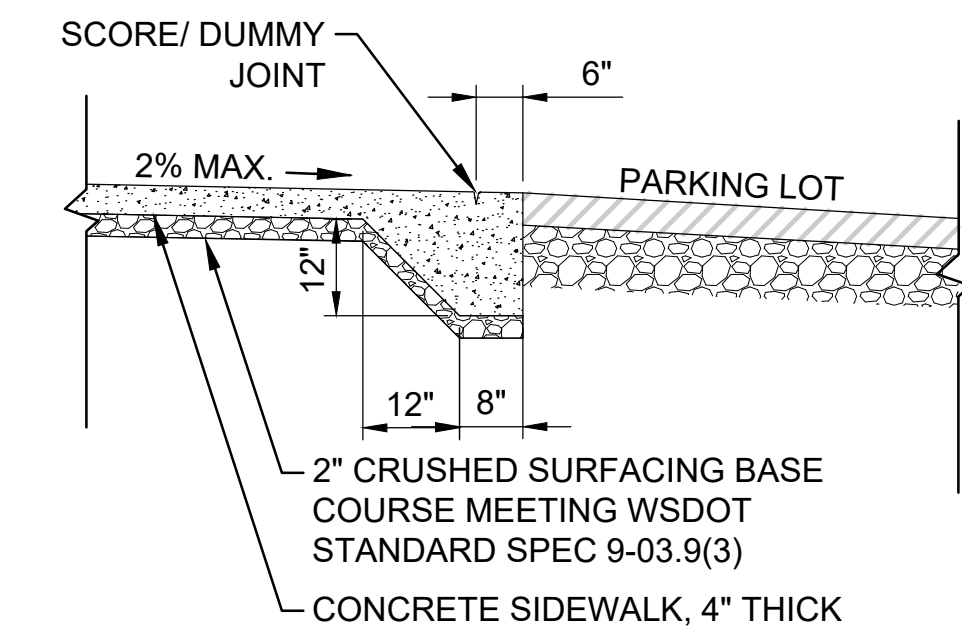

**THICKENED EDGE AT SIDEWALK**

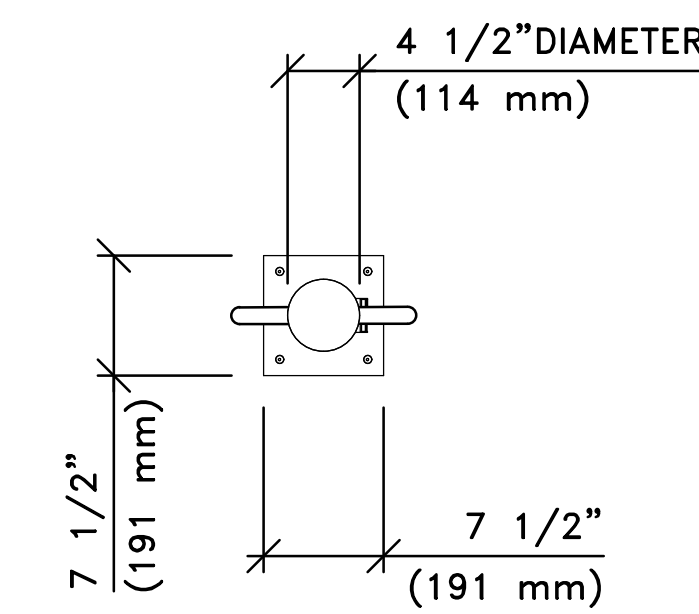

**TOP VIEW**  
SCALE: 3/4"=1'-0"

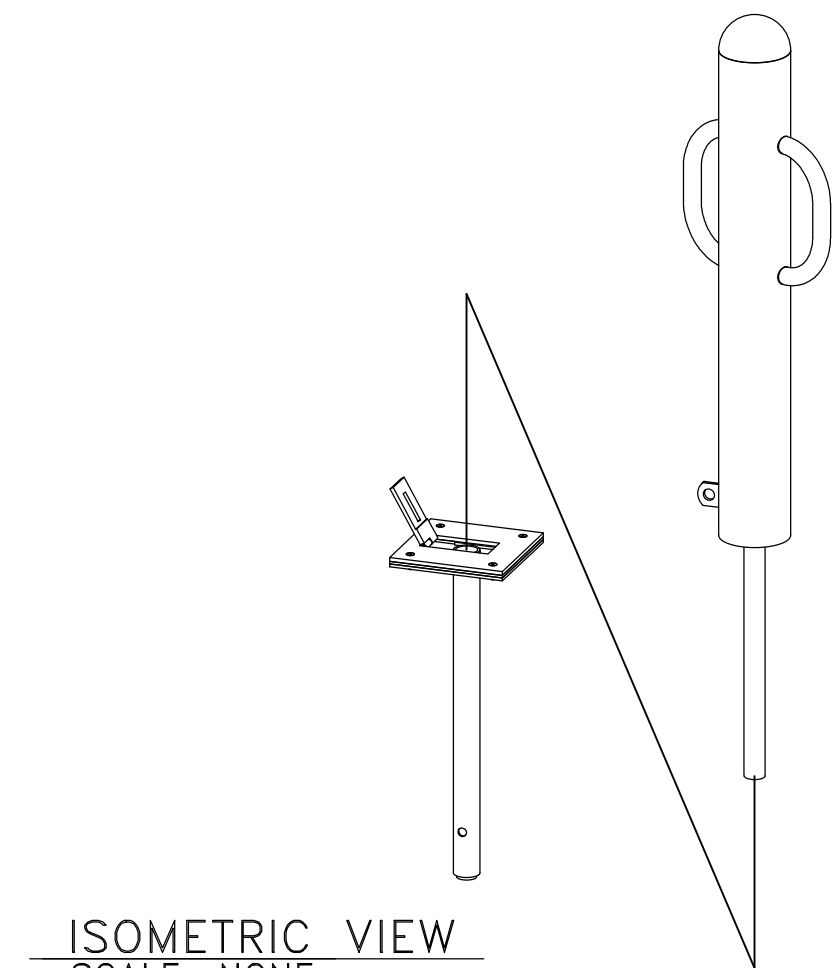

**ISOMETRIC VIEW**  
SCALE: NONE

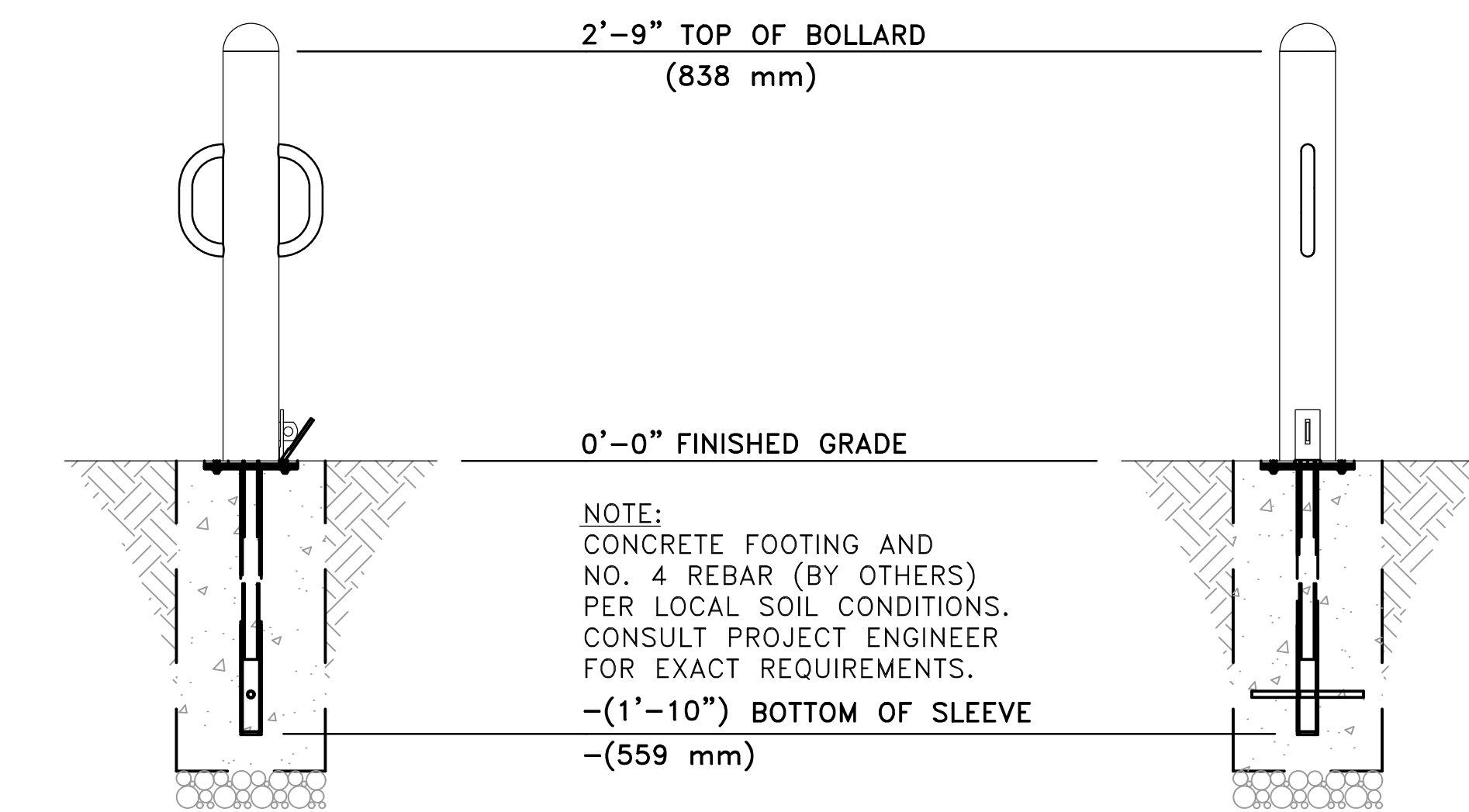

**FRONT VIEW**  
SCALE: 3/4"=1'-0"

**SIDE VIEW**  
SCALE: 3/4"=1'-0"

**REMOVABLE METAL BOLLARD**  
(TIMBERFORM MODEL NO. 2172-03-RH)

**COMMUNITY HEALTH CENTER**  
PORT GAMBLE S'KILLAM RESERVATION  
LITTLE BOSTON, WA

**CONSTRUCTION DOCUMENTS**

ISSUED: SEPTEMBER 23, 2019

REVISION SCHEDULE		
NO.	DESCRIPTION	DATE
1	ASI 001	01/30/2020
2	ASI 002	02/21/2020
3	ASI 010	08/10/2020

**SITE PLAN**  
PROJECT #: 2018123.00

**C3**

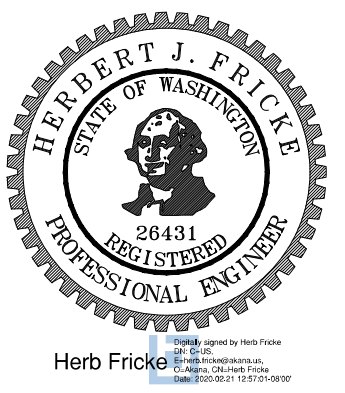
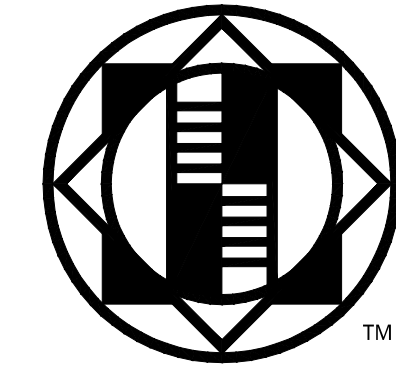

CB  
Top=186.50'  
IE=181.74' 24" ads N.  
IE=183.13' 6" pvc S.  
IE=181.85' 24" ads E.

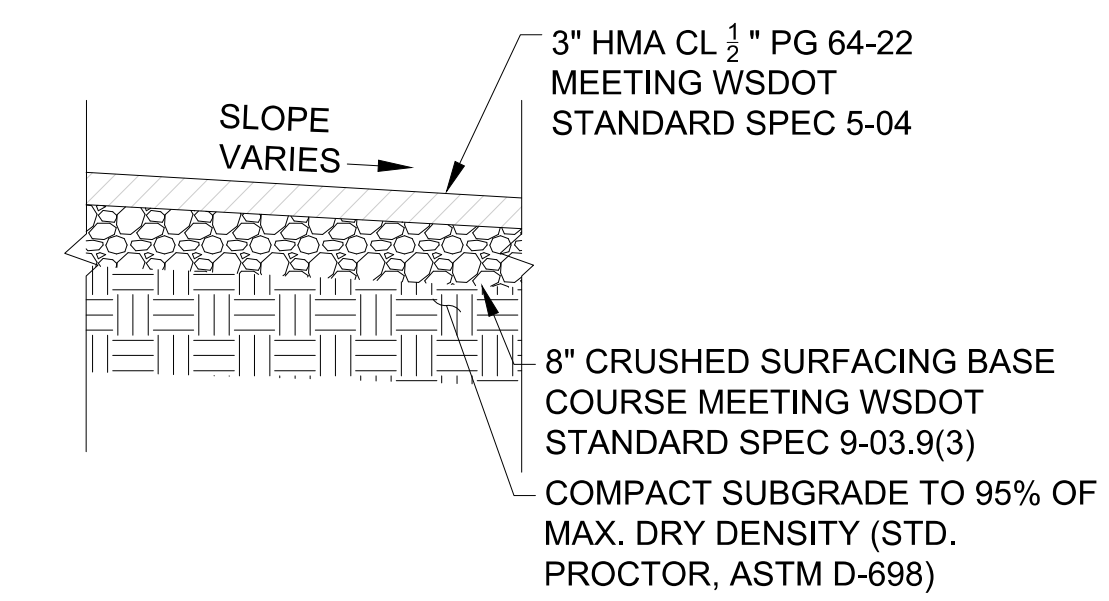
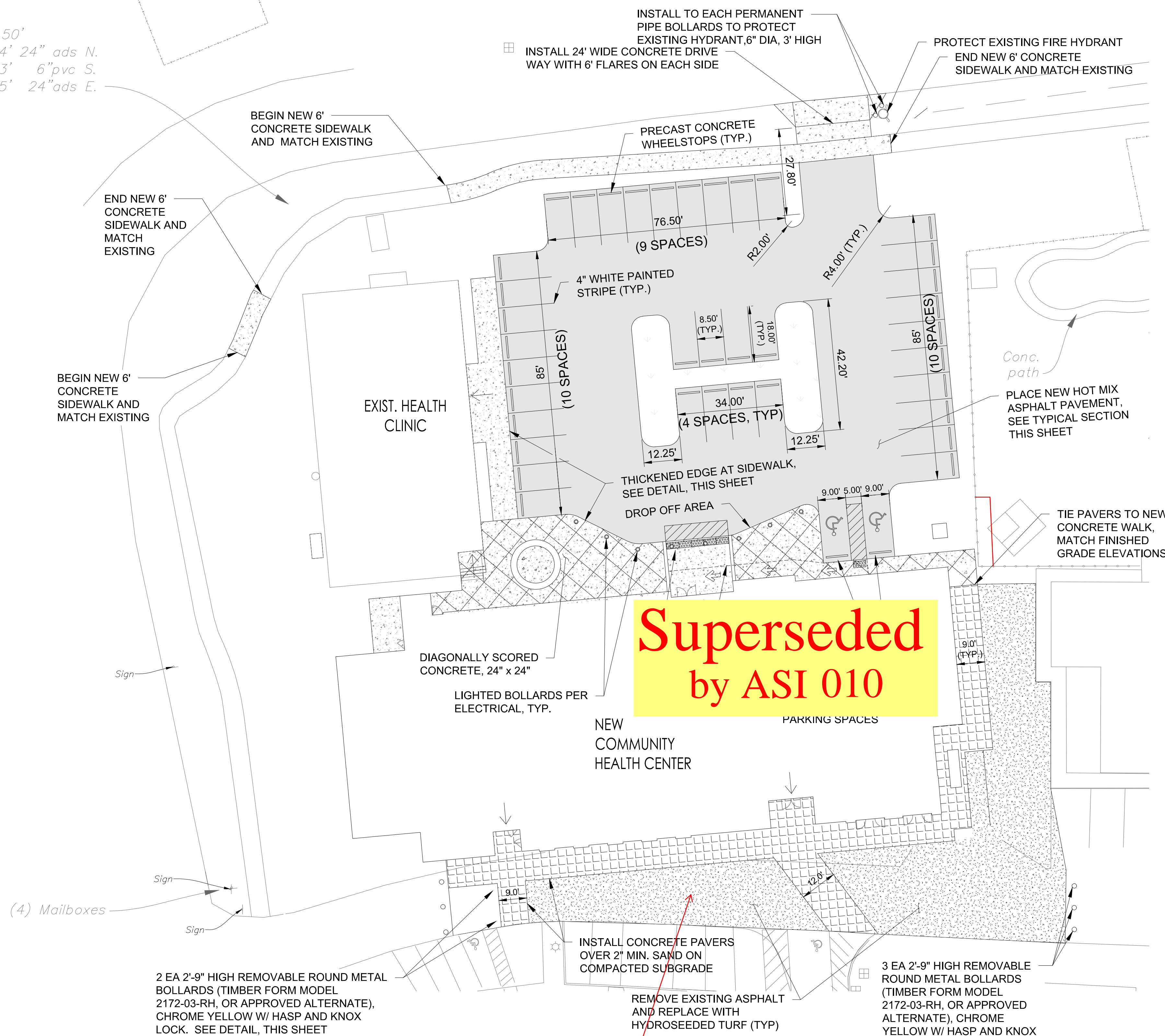

TYPICAL SECTION - PARKING

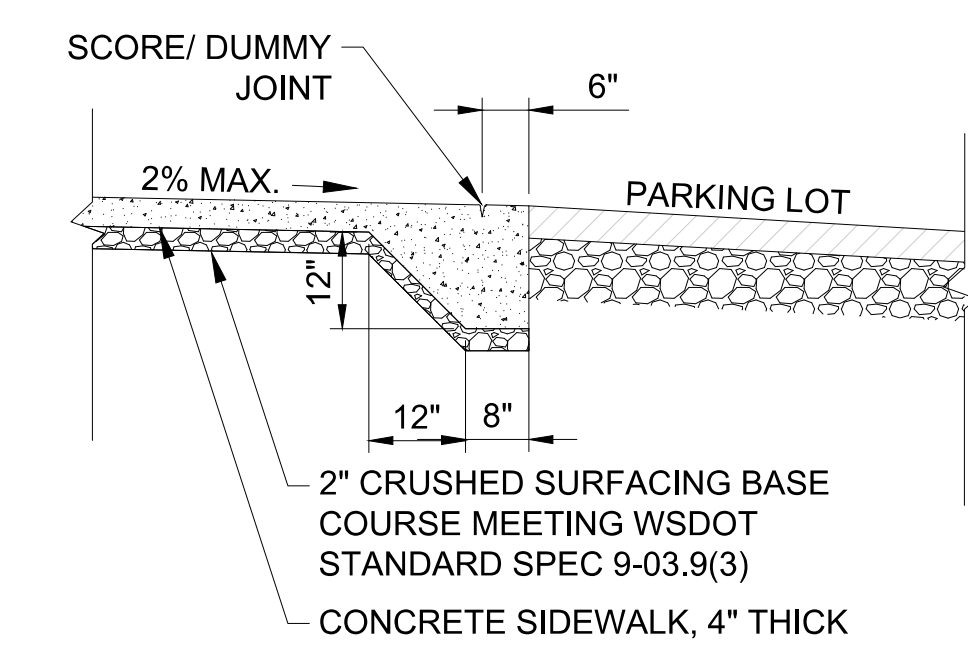

THICKENED EDGE AT SIDEWALK

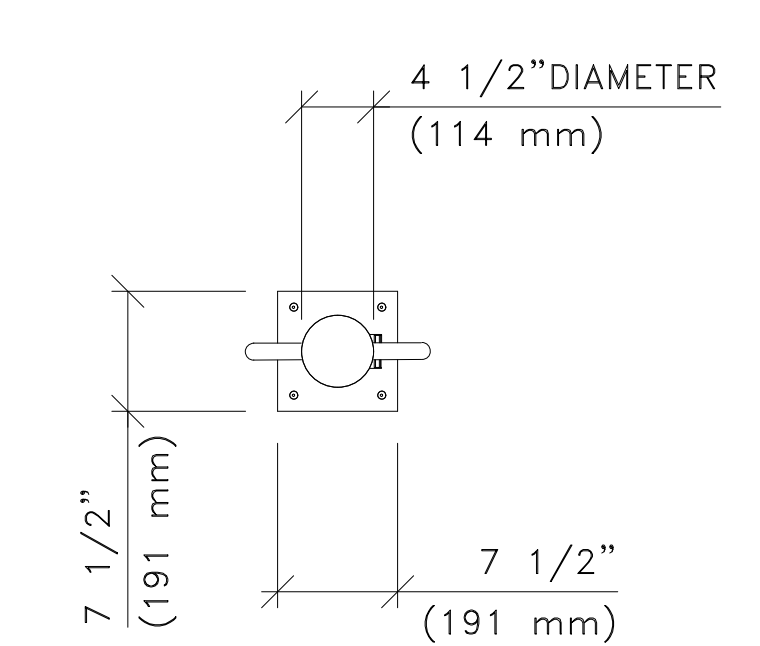

TOP VIEW  
SCALE: 3/4"=1'-0"

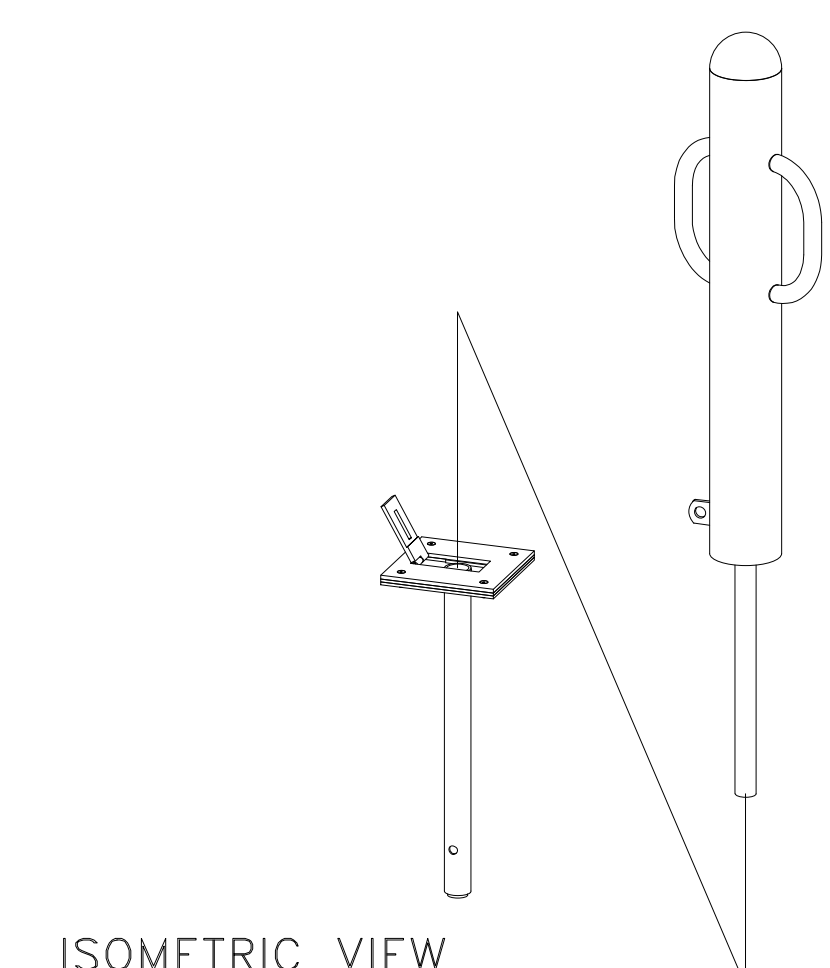

ISOMETRIC VIEW  
SCALE: NONE

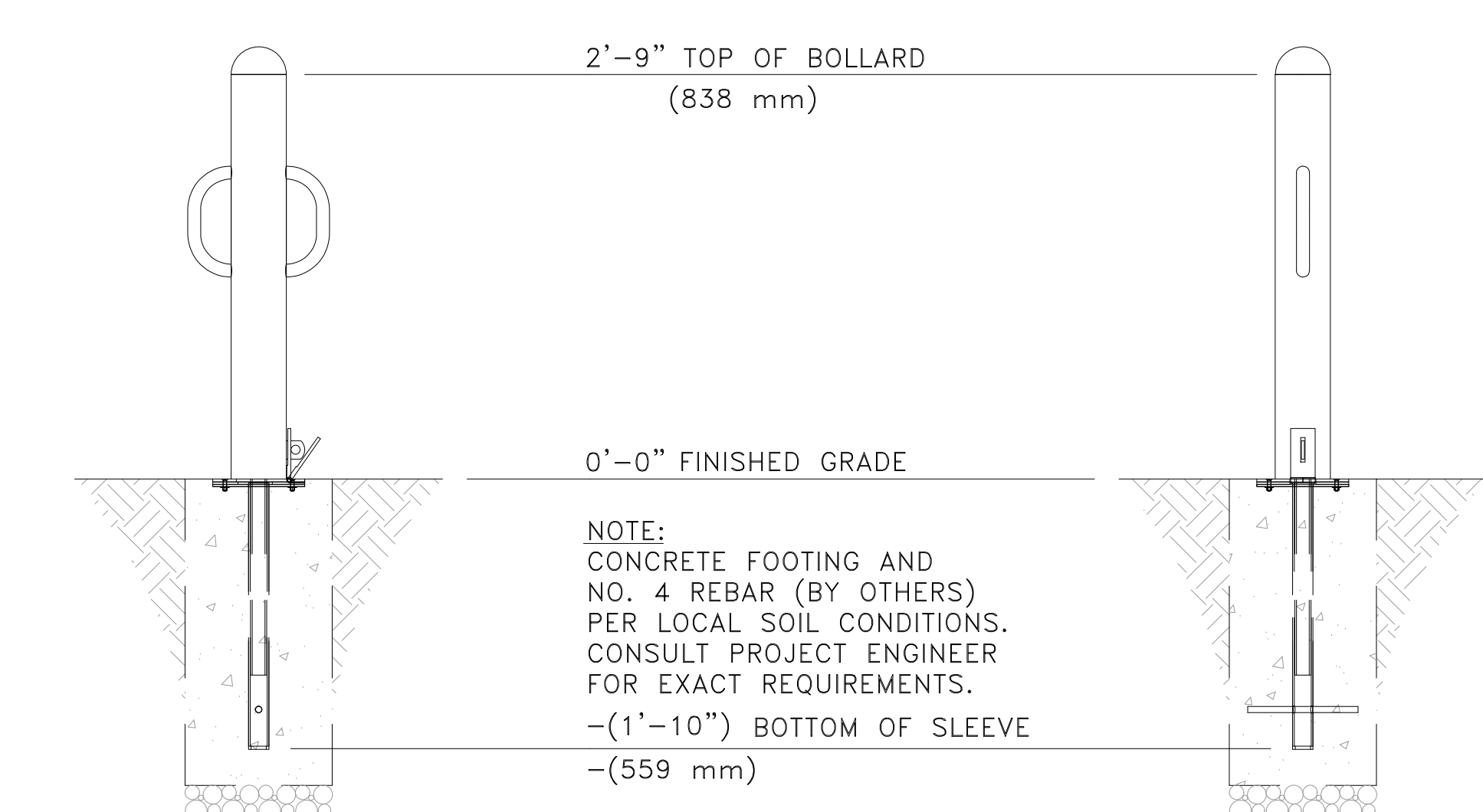

FRONT VIEW  
SCALE: 3/4"=1'-0"

SIDE VIEW  
SCALE: 3/4"=1'-0"

**PARKING SUMMARY :**

- 37 STANDARD SPACES (8.5' X 18')
- 2 ACCESSIBLE SPACES

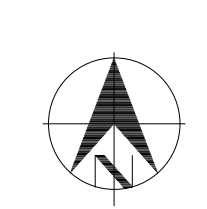

**SITE PLAN**  
SCALE: 1"=20'

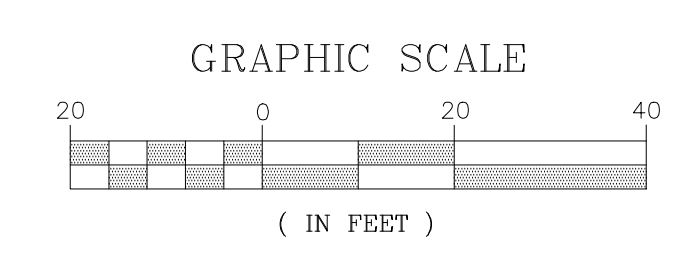

**Superseded  
by ASI 010**

**Add #3**  
3. Concrete Pavers Shown on C3- Size but, no Spec. Provide Specification. Paver to be 24" x 16" Turfstone Pavers or approved substitute.

**COMMUNITY HEALTH CENTER**  
PORT GAMBLE SKILLAM RESERVATION  
LITTLE BOSTON, WA

**CONSTRUCTION DOCUMENTS**

ISSUED: SEPTEMBER 23, 2019

REVISION SCHEDULE		
#	DESCRIPTION	DATE
1	ASI 001	01/30/2020
2	ASI 002	02/21/2020

**SITE PLAN**  
PROJECT #: 2018123.00

**C3**

REMOVABLE METAL BOLLARD  
(TIMBERFORM MODEL NO. 2172-03-RH)

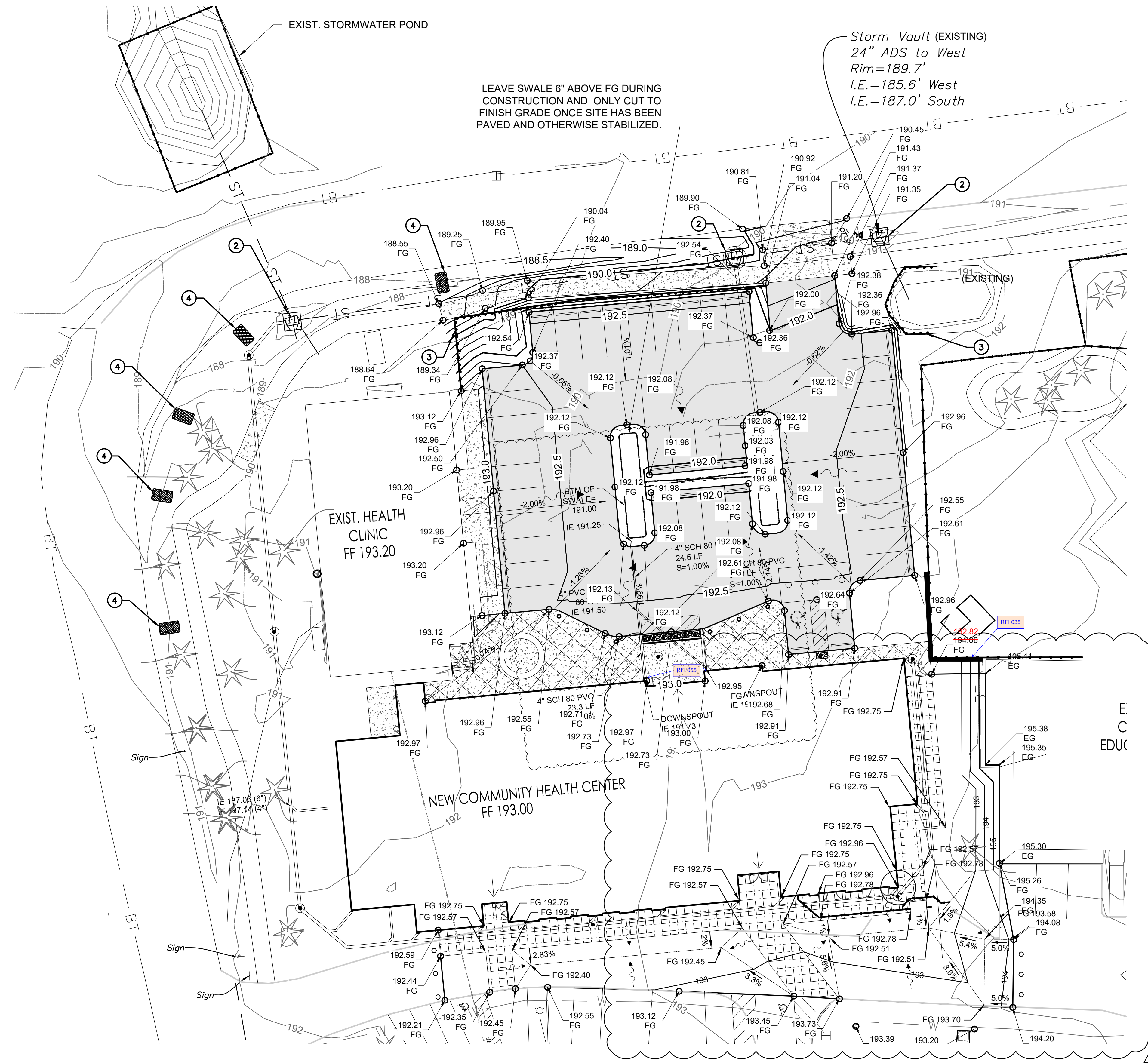
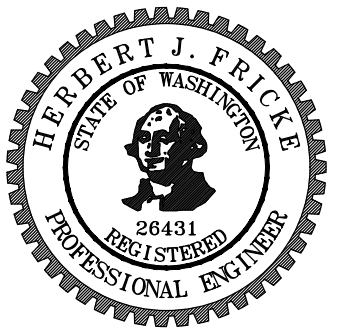
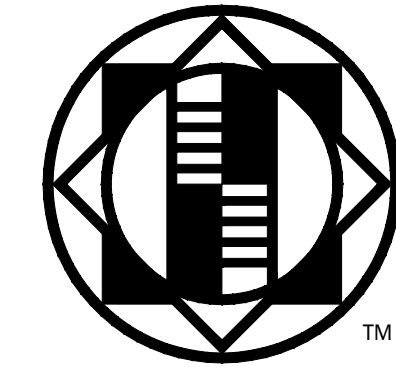

**GENERAL NOTES FOR EROSION, SEDIMENT AND POLLUTANT CONTROL:**

1. EROSION, SEDIMENT AND POLLUTANT CONTROL IS REQUIRED FOR THIS PROJECT AND MUST BE IN PLACE PRIOR TO CONSTRUCTION.
2. PREPARE AN EROSION, SEDIMENT AND POLLUTANT CONTROL PLAN (ESPCP) BEFORE BEGINNING WORK. KEEP A COPY OF THE ESPCP ON SITE AT ALL TIMES DURING THE PROJECT.
3. THE EROSION AND SEDIMENT CONTROL FACILITIES SHOWN ON THIS PLAN ARE THE MINIMUM REQUIREMENTS FOR THE ANTICIPATED SITE AND SEASONAL CONDITIONS. UPGRADE THESE FACILITIES TO ADDRESS CHANGING WORK OR WEATHER CONDITIONS.
4. INSTALL, MONITOR, REPLACE AND UPGRADE ALL FACILITIES AND MEASURES. PERFORM MAINTENANCE TO ENSURE THEIR CONTINUED FUNCTIONING.
5. INSPECT AND MAINTAIN ALL FACILITIES AND MEASURES UNTIL WORK AREAS ARE RESURFACED OR STABILIZED.
6. COMPLETE AN EROSION CONTROL MONITORING FORM AFTER EACH INSPECTION. INCLUDE THE INSPECTION DATE AND TIME. RETAIN THESE COMPLETED FORMS ON SITE AND PROVIDE THEM UPON REQUEST.
7. NO VISIBLE AND MEASURABLE SEDIMENT OR POLLUTANT SHALL EXIT THE SITE, ENTER A PUBLIC RIGHT-OF-WAY OR BE DEPOSITED INTO ANY WATER BODY OR STORM DRAINAGE SYSTEM.
8. FOLLOWING A STORM EVENT, INSPECT AND ADJUST, REPAIR, IMPROVE OR REPLACE ALL DEFICIENT OR FAILING FACILITIES AND MEASURES.
9. PROTECT ALL FUNCTIONING STORM WATER INLETS AND CATCH BASINS FROM RECEIVING UNFILTERED SEDIMENT-LADEN RUNOFF.
10. REMOVE SEDIMENT AND DEBRIS FROM INLETS AND CATCH BASINS BEFORE PAVING. DO NOT FLUSH SEDIMENT-LADEN WATER INTO THE DOWNSTREAM SYSTEM.
11. STABILIZE ALL EXPOSED SOIL IMMEDIATELY FOLLOWING GROUND DISTURBING ACTIVITY.
12. STABILIZE AND PROTECT STOCKPILED SOIL WITH APPROVED MEASURES.
13. REMOVE EROSION AND SEDIMENT CONTROL FACILITIES AFTER THE PROJECT IS COMPLETED AND ACCEPTED.

**CONSTRUCTION NOTES:**

1. INSTALL INLET INSERT PER DETAILS ON SHEET
2. PROTECT INLET WITH INLET PROTECTION PER DETAILS ON SHEET
3. INSTALL SEDIMENT FENCE AS SHOWN. SEE DETAILS ON SHEET
4. PROTECT DITCH LINE WITH BIOBAG.

**LEGEND:**

- SEDIMENT FENCE
- INLET PROTECTION
- BIOBAG FILTER
- DIRECTION OF FLOW

**GRADING AND EROSION CONTROL PLAN**  
SCALE: 1"=20'

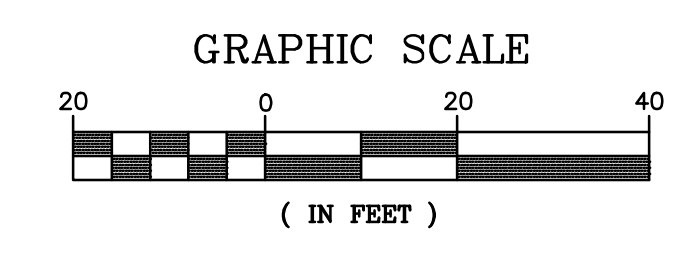

**COMMUNITY HEALTH CENTER**  
PORT GAMBLE S'KILLAM RESERVATION  
LITTLE BOSTON, WA

**CONSTRUCTION DOCUMENTS**

ISSUED: SEPTEMBER 23, 2019

REVISION SCHEDULE		
NO.	DESCRIPTION	DATE
1	ASI 001	01/30/2020
2	ASI 002	02/21/2020
3	ASI 005	05/19/2020

**GRADING AND EROSION CONTROL PLAN**

PROJECT #: 2018123.00

**C4**

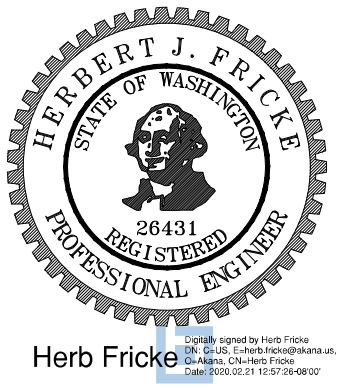
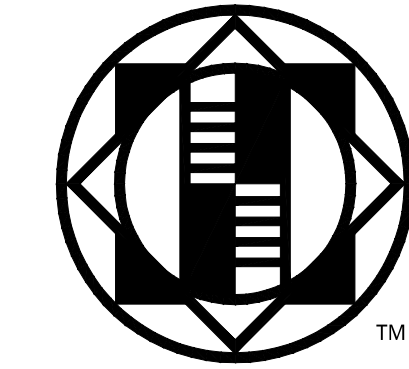

Herb Fricke

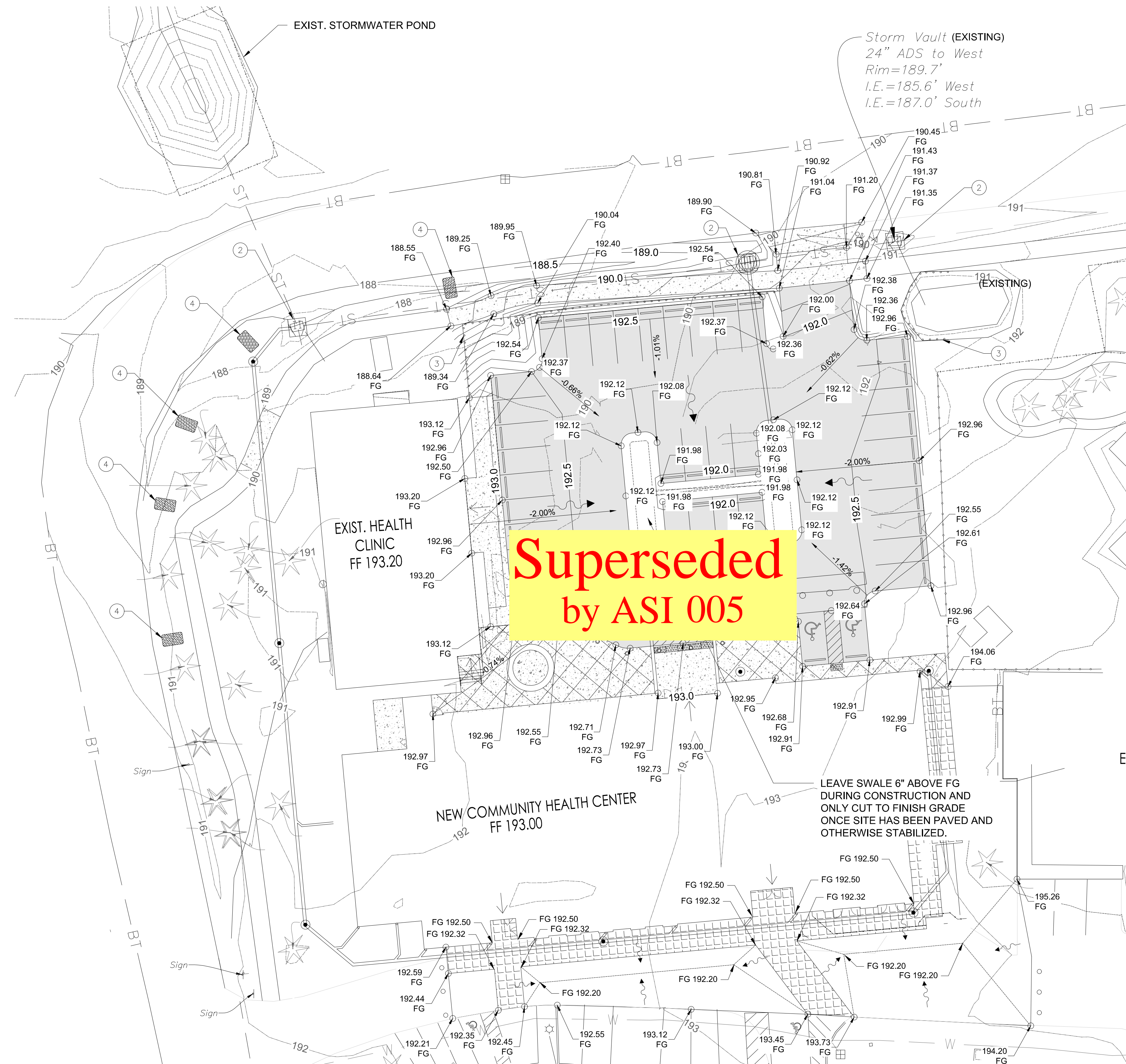

**Superseded  
by ASI 005**

**GRADING AND  
EROSION CONTROL PLAN**  
SCALE: 1"=20'

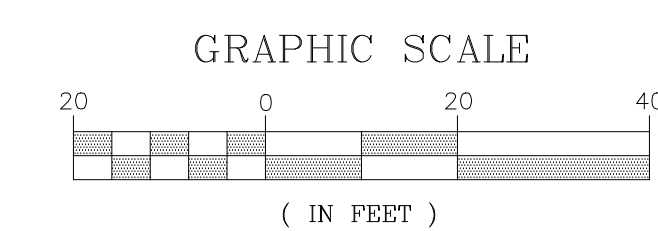
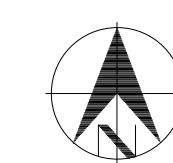

**GENERAL NOTES FOR EROSION, SEDIMENT AND POLLUTANT CONTROL:**

1. EROSION, SEDIMENT AND POLLUTANT CONTROL IS REQUIRED FOR THIS PROJECT AND MUST BE IN PLACE PRIOR TO CONSTRUCTION.
2. PREPARE AN EROSION, SEDIMENT AND POLLUTANT CONTROL PLAN (ESPCP) BEFORE BEGINNING WORK. KEEP A COPY OF THE ESPCP ON SITE AT ALL TIMES DURING THE PROJECT.
3. THE EROSION AND SEDIMENT CONTROL FACILITIES SHOWN ON THIS PLAN ARE THE MINIMUM REQUIREMENTS FOR THE ANTICIPATED SITE AND SEASONAL CONDITIONS. UPGRADE THESE FACILITIES TO ADDRESS CHANGING WORK OR WEATHER CONDITIONS.
4. INSTALL, MONITOR, REPLACE AND UPGRADE ALL FACILITIES AND MEASURES. PERFORM MAINTENANCE TO ENSURE THEIR CONTINUED FUNCTIONING.
5. INSPECT AND MAINTAIN ALL FACILITIES AND MEASURES UNTIL WORK AREAS ARE RESURFACED OR STABILIZED.
6. COMPLETE AN EROSION CONTROL MONITORING FORM AFTER EACH INSPECTION. INCLUDE THE INSPECTION DATE AND TIME. RETAIN THESE COMPLETED FORMS ON SITE AND PROVIDE THEM UPON REQUEST.
7. NO VISIBLE AND MEASURABLE SEDIMENT OR POLLUTANT SHALL EXIT THE SITE, ENTER A PUBLIC RIGHT-OF-WAY OR BE DEPOSITED INTO ANY WATER BODY OR STORM DRAINAGE SYSTEM.
8. FOLLOWING A STORM EVENT, INSPECT AND ADJUST, REPAIR, IMPROVE OR REPLACE ALL DEFICIENT OR FAILING FACILITIES AND MEASURES.
9. PROTECT ALL FUNCTIONING STORM WATER INLETS AND CATCH BASINS FROM RECEIVING UNFILTERED SEDIMENT -LADEN RUNOFF.
10. REMOVE SEDIMENT AND DEBRIS FROM INLETS AND CATCH BASINS BEFORE PAVING. DO NOT FLUSH SEDIMENT-LADEN WATER INTO THE DOWNSTREAM SYSTEM.
11. STABILIZE ALL EXPOSED SOIL IMMEDIATELY FOLLOWING GROUND DISTURBING ACTIVITY.
12. STABILIZE AND PROTECT STOCKPILED SOIL WITH APPROVED MEASURES.
13. REMOVE EROSION AND SEDIMENT CONTROL FACILITIES AFTER THE PROJECT IS COMPLETED AND ACCEPTED.

**CONSTRUCTION NOTES:**

- 1 INSTALL INLET INSERT PER DETAILS ON SHEET
- 2 PROTECT INLET WITH INLET PROTECTION PER DETAILS ON SHEET
- 3 INSTALL SEDIMENT FENCE AS SHOWN. SEE DETAILS ON SHEET
- 4 PROTECT DITCH LINE WITH BIOBAG.

**LEGEND:**

- SEDIMENT FENCE
- INLET PROTECTION
- BIOBAG FILTER
- DIRECTION OF FLOW

**COMMUNITY HEALTH CENTER**  
PORT GAMBLE S'KILLAM RESERVATION  
LITTLE BOSTON, WA

**CONSTRUCTION DOCUMENTS**

ISSUED: SEPTEMBER 23, 2019

REVISION SCHEDULE		
#	DESCRIPTION	DATE
1	ASI 001	01/30/2020
2	ASI 002	02/21/2020

**GRADING AND EROSION CONTROL PLAN**

PROJECT #: 2018123.00

**C4**

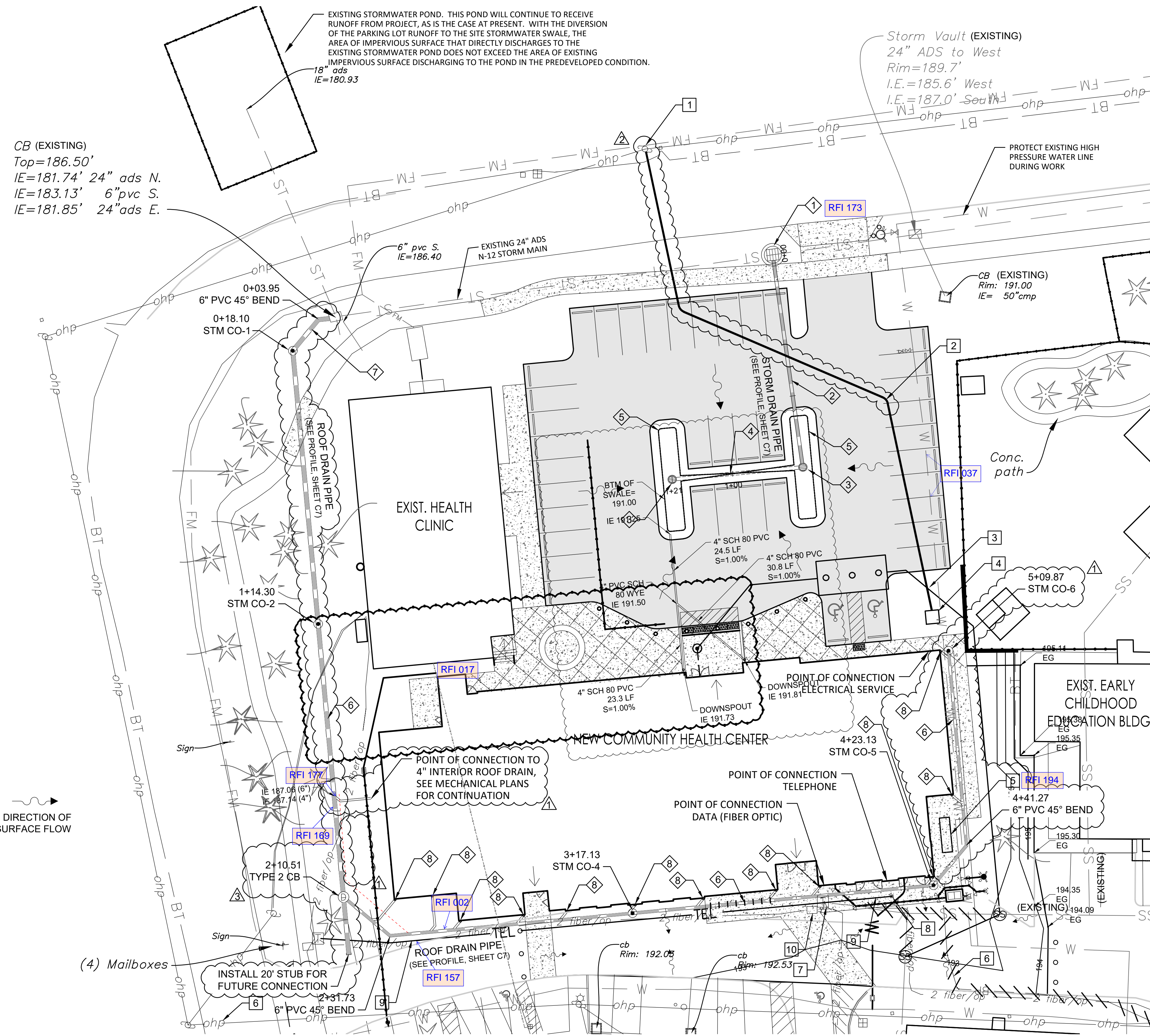
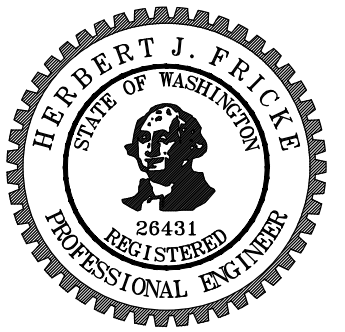

**STORM SEWER CONSTRUCTION NOTES:**

- 1 INSTALL NEW TYPE 2 CATCH BASIN PER WSDOT STD PLAN B-10.20-02 OVER EXISTING 24" STORM SEWER LINE, CONNECT NEW 8" PVC STORM SEWER PIPE AT 0.20 FT ABOVE INVERT OUT ELEVATION. SEE PROFILE, SHEET C7.
- 2 INSTALL 8" PVC STORM SEWER PIPE, SEE PROFILE, SHEET C7 FOR LENGTH AND SLOPE INFORMATION.
- 3 INSTALL 8" OVERFLOW INLET WITH DOMED GRATE. SET OVERFLOW ELEVATION TO 9" ABOVE SWALE BOTTOM SURFACE.
- 4 INSTALL 4" PERFORATED PVC PIPE, SEE PROFILE, SHEET C7 FOR LENGTH AND SLOPE INFORMATION.
- 5 INSTALL VEGETATED STORMWATER SWALE. SEE DETAIL, SHEET C7.
- 6 INSTALL 6" PVC STORM SEWER PIPE. SEE PROFILE, SHEET C7 FOR LENGTH AND SLOPE INFORMATION.
- 7 INSTALL 6 LF 2" PVC STORM SEWER PIPE AND 45° BEND AS SHOWN AT S=2.00% MIN.
- 8 CONNECT ROOF DRAIN DOWNSPOUTS TO ROOF DRAIN STORM LINE USING 6" x 4" PVC WYE BRANCH FITTINGS AND 4" PVC STORM SEWER PIPE AS SHOWN.

**FRANCHISE UTILITY CONSTRUCTION NOTES:**

- 1 BEGIN PSE PRIMARY DUCT BANK AT EXISTING OVERHEAD POWER POLE. SEE ELECTRICAL PLANS.
- 2 INSTALL 240 LF PSE PRIMARY DUCT BANK, 2 EA 4" CONDUIT. SEE ELECTRICAL PLANS.
- 3 PROVIDE MIN. 12" SEPARATION FROM SEWER LINE.
- 4 PSE PAD MOUNT TRANSFORMER, SEE ELECTRICAL PLANS.
- 5 STANDBY GENERATOR, SEE ELECTRICAL PLANS.
- 6 ABANDON EXISTING UNDERGROUND ELECTRICAL SERVICE LINE TO DEMOLISHED DENTAL CLINIC TO PROJECT WORK LIMITS. REMOVE EXISTING UNDERGROUND ELECTRICAL SERVICE LINE INSIDE OF WORK LIMITS. SEE DEMOLITION PLAN, SHEET C2.
- 7 DEMOLISH EXISTING CENTURY LINK TELEPHONE PEDESTAL (BY UTILITY).
- 8 INSTALL NEW TELEPHONE PEDESTAL (BY UTILITY).
- 9 EXTEND NEW COPPER TELEPHONE SERVICE LINES TO NEW TELEPHONE PEDESTAL (BY UTILITY).
- 10 PROTECT EXISTING FIBER OPTIC VAULT AND CABLES DURING CONSTRUCTION. EXTEND NEW CONDUIT AND CABLE FROM EXISTING VAULT TO POINT OF CONNECTION TO NEW BUILDING. ADJUST VAULT TOP TO NEW FINISHED GRADE (193.3±)

**GENERAL NOTES:**

1. CONTRACTOR SHALL CONTACT UTILITY NOTIFICATION CENTER (1-800-424-5555 OR 811) AND SHALL GIVE ADEQUATE NOTICE TO THE TRIBAL PROJECT MANAGER TO ALLOW LOCATING AND MARKING. CONTRACTOR SHALL FIELD VERIFY ALL UTILITIES PRIOR TO EXCAVATION.
2. EXISTING UTILITIES INDICATED ON DRAWINGS ARE BASED ON LIMITED FIELD INVESTIGATIONS AND INFORMATION AVAILABLE AT TIME OF DESIGN. VERIFY ALL EXISTING CONDITIONS, INCLUDING THE ELEVATIONS AND LOCATION OF EXISTING UTILITIES AND OTHER UNDERGROUND OBSTRUCTIONS BEFORE CONSTRUCTING NEW WORK. FIELD VERIFICATION OR POT-HOLING IS INCIDENTAL TO PAYMENT AND MEASUREMENT OF THE WORK PERFORMED. NOTIFY THE OWNER IF ANY SIGNIFICANT DISCREPANCIES OR CONFLICTS WITH THE EXPOSED UTILITIES ARE DISCOVERED.



**STORM SEWER & FRANCHISE UTILITY PLAN**  
SCALE: 1"=20'

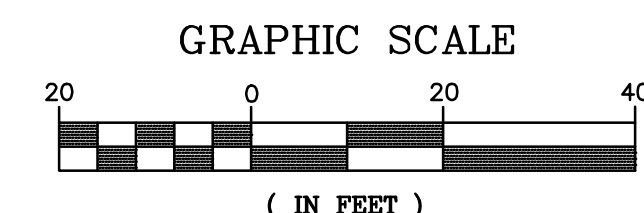

**COMMUNITY HEALTH CENTER**  
 PORT GAMBLE S'KILLAM RESERVATION  
 LITTLE BOSTON, WA

**CONSTRUCTION DOCUMENTS**

ISSUED: SEPTEMBER 23, 2019

REVISION SCHEDULE		
NO.	DESCRIPTION	DATE
1	ASI 001	01/30/2020
2	ASI 002	02/21/2020
3	ASI 010	08/10/2020

**STORM SEWER & FRANCHISE UTILITY PLAN**  
PROJECT #: 2018123.00

**C5**

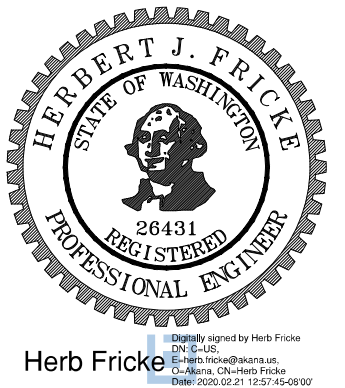
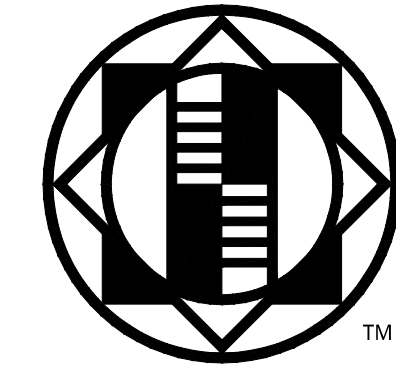

Herb Fricke

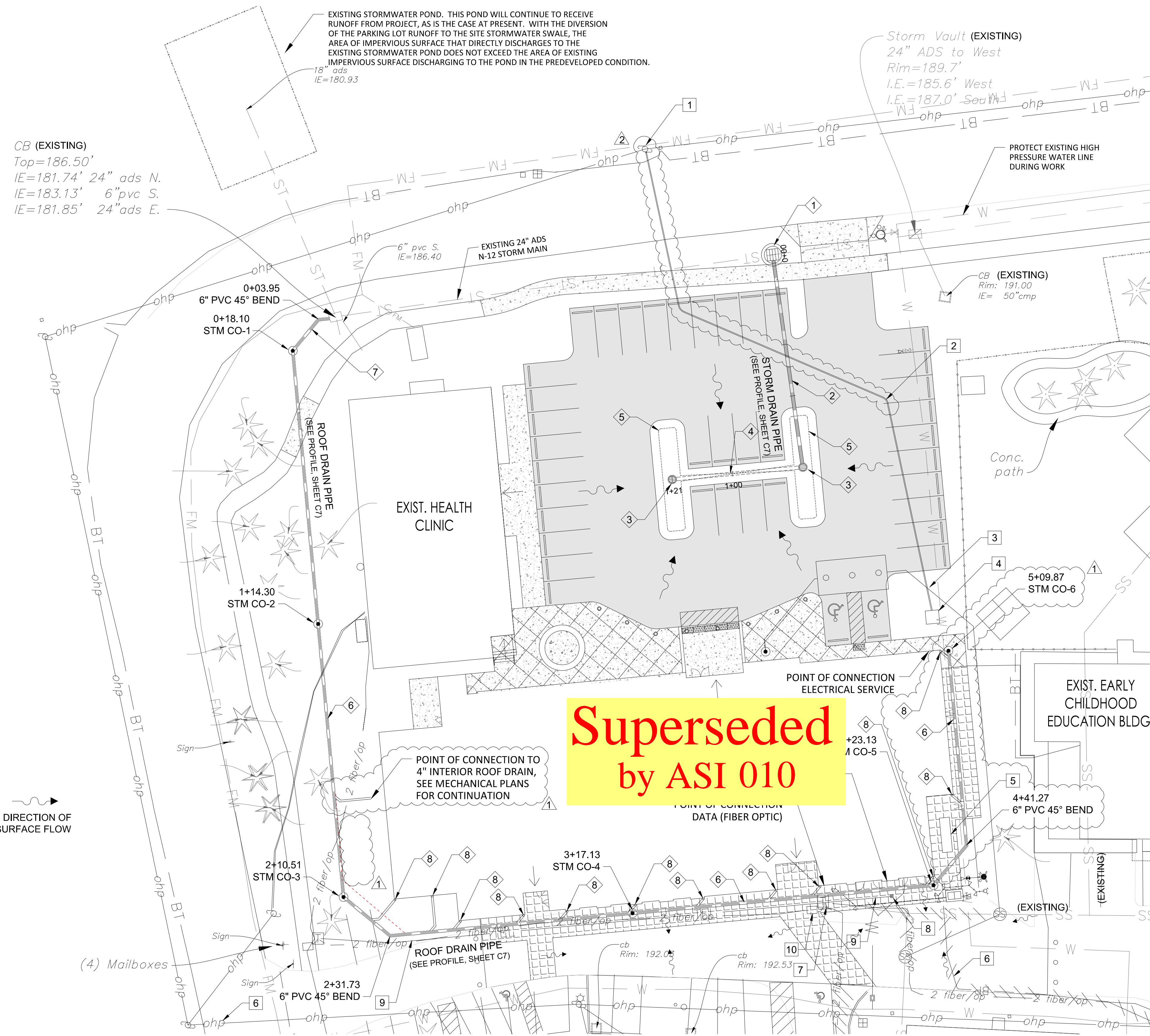

**STORM SEWER CONSTRUCTION NOTES:**

1. INSTALL NEW TYPE 2 CATCH BASIN PER WSDOT STD PLAN B-10.20-02 OVER EXISTING 24" STORM SEWER LINE, CONNECT NEW 8" PVC STORM SEWER PIPE AT 0.20 FT ABOVE INVERT OUT ELEVATION. SEE PROFILE, SHEET C7.
2. INSTALL 8" PVC STORM SEWER PIPE, SEE PROFILE, SHEET C7 FOR LENGTH AND SLOPE INFORMATION.
3. INSTALL 8" OVERFLOW INLET WITH DOMED GRATE. SET OVERFLOW ELEVATION TO 9" ABOVE SWALE BOTTOM SURFACE.
4. INSTALL 4" PERFORATED PVC PIPE, SEE PROFILE, SHEET C7 FOR LENGTH AND SLOPE INFORMATION.
5. INSTALL VEGETATED STORMWATER SWALE. SEE DETAIL, SHEET C7.
6. INSTALL 6" PVC STORM STORM SEWER PIPE. SEE PROFILE, SHEET C7 FOR LENGTH AND SLOPE INFORMATION.
7. INSTALL 6 LF 2" PVC STORM SEWER PIPE AND 45° BEND AS SHOWN AT S=2.00% MIN.
8. CONNECT ROOF DRAIN DOWNSPOUTS TO ROOF DRAIN STORM LINE USING 6" x 4" WYE BRANCH FITTINGS AND 4" PVC STORM SEWER PIPE AS SHOWN.

**FRANCHISE UTILITY CONSTRUCTION NOTES:**

1. BEGIN PSE PRIMARY DUCT BANK AT EXISTING OVERHEAD POWER POLE. SEE ELECTRICAL PLANS.
2. INSTALL 240 LF PSE PRIMARY DUCT BANK, 2 EA 4" CONDUIT. SEE ELECTRICAL PLANS.
3. PROVIDE MIN. 12" SEPARATION FROM SEWER LINE.
4. PSE PAD MOUNT TRANSFORMER, SEE ELECTRICAL PLANS.
5. STANDBY GENERATOR, SEE ELECTRICAL PLANS.
6. ABANDON EXISTING UNDERGROUND ELECTRICAL SERVICE LINE TO DEMOLISHED DENTAL CLINIC TO PROJECT WORK LIMITS. REMOVE EXISTING UNDERGROUND ELECTRICAL SERVICE LINE INSIDE OF WORK LIMITS. SEE DEMOLITION PLAN, SHEET C2.
7. DEMOLISH EXISTING CENTURY LINK TELEPHONE PEDESTAL (BY UTILITY).
8. INSTALL NEW TELEPHONE PEDESTAL (BY UTILITY).
9. EXTEND NEW COPPER TELEPHONE SERVICE LINES TO NEW TELEPHONE PEDESTAL (BY UTILITY).
10. PROTECT EXISTING FIBER OPTIC VAULT AND CABLES DURING CONSTRUCTION. EXTEND NEW CONDUIT AND CABLE FROM EXISTING VAULT TO POINT OF CONNECTION TO NEW BUILDING. ADJUST VAULT TOP TO NEW FINISHED GRADE (193.3±)

**Superseded  
by ASI 010**

**GENERAL NOTES:**

1. CONTRACTOR SHALL CONTACT UTILITY NOTIFICATION CENTER (1-800-424-5555 OR 811) AND SHALL GIVE ADEQUATE NOTICE TO THE TRIBAL PROJECT MANAGER TO ALLOW LOCATING AND MARKING. CONTRACTOR SHALL FIELD VERIFY ALL UTILITIES PRIOR TO EXCAVATION.
2. EXISTING UTILITIES INDICATED ON DRAWINGS ARE BASED ON LIMITED FIELD INVESTIGATIONS AND INFORMATION AVAILABLE AT TIME OF DESIGN. VERIFY ALL EXISTING CONDITIONS, INCLUDING THE ELEVATIONS AND LOCATION OF EXISTING UTILITIES AND OTHER UNDERGROUND OBSTRUCTIONS BEFORE CONSTRUCTING NEW WORK. FIELD VERIFICATION OR POT-HOLING IS INCIDENTAL TO PAYMENT AND MEASUREMENT OF THE WORK PERFORMED. NOTIFY THE OWNER IF ANY SIGNIFICANT DISCREPANCIES OR CONFLICTS WITH THE EXPOSED UTILITIES ARE DISCOVERED.

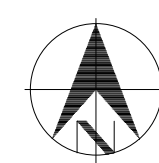

**STORM SEWER &  
FRANCHISE UTILITY PLAN**  
SCALE: 1"=20'

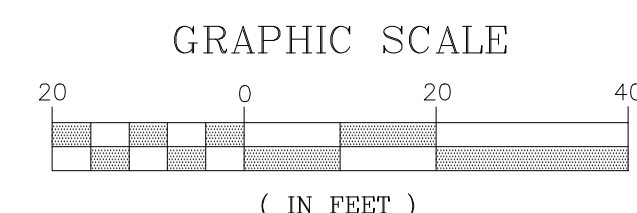

**COMMUNITY HEALTH CENTER**  
PORT GAMBLE S'KILLAM RESERVATION  
LITTLE BOSTON, WA

**CONSTRUCTION  
DOCUMENTS**

ISSUED: SEPTEMBER 23, 2019

REVISION SCHEDULE		
#	DESCRIPTION	DATE
1	ASI 001	01/30/2020
2	ASI 002	02/21/2020

**STORM SEWER &  
FRANCHISE UTILITY PLAN**  
PROJECT #: 2018123.00

**C5**



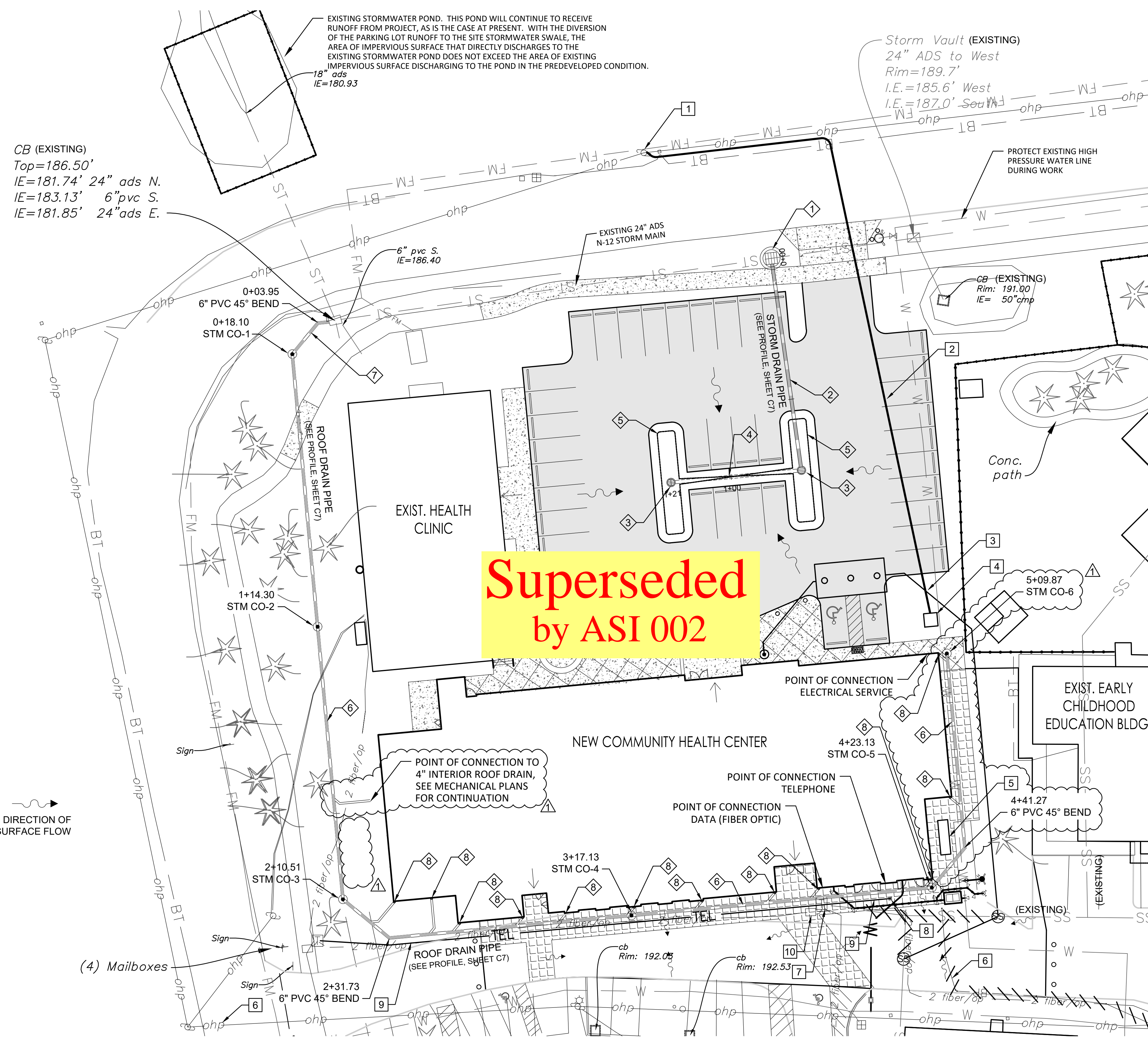
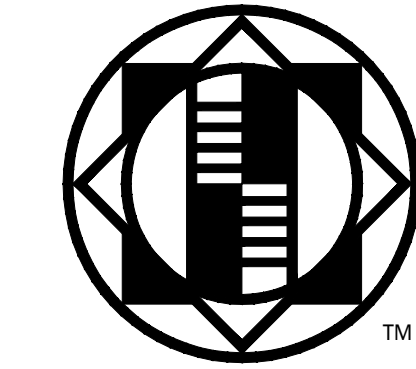

Superseded  
by ASI 002

**STORM SEWER CONSTRUCTION NOTES:**

1. INSTALL NEW TYPE 2 CATCH BASIN PER WSDOT STD PLAN B-10.20-02 OVER EXISTING 24" STORM SEWER LINE, CONNECT NEW 8" PVC STORM SEWER PIPE AT 0.20 FT ABOVE INVERT OUT ELEVATION. SEE PROFILE, SHEET C7.
2. INSTALL 8" PVC STORM SEWER PIPE, SEE PROFILE, SHEET C7 FOR LENGTH AND SLOPE INFORMATION.
3. INSTALL 8" OVERFLOW INLET WITH DOMED GRATE. SET OVERFLOW ELEVATION TO 9" ABOVE SWALE BOTTOM SURFACE.
4. INSTALL 4" PERFORATED PVC PIPE, SEE PROFILE, SHEET C7 FOR LENGTH AND SLOPE INFORMATION.
5. INSTALL VEGETATED STORMWATER SWALE. SEE DETAIL, SHEET C7.
6. INSTALL 6" PVC STORM STORM SEWER PIPE. SEE PROFILE, SHEET C7 FOR LENGTH AND SLOPE INFORMATION.
7. INSTALL 6 LF 2" PVC STORM SEWER PIPE AND 45° BEND AS SHOWN AT S=2.00% MIN.
8. CONNECT ROOF DRAIN DOWNSPOUTS TO ROOF DRAIN STORM LINE USING 6" x 4" PVC WYE BRANCH FITTINGS AND 4" PVC STORM SEWER PIPE AS SHOWN.

**FRANCHISE UTILITY CONSTRUCTION NOTES:**

1. BEGIN PSE PRIMARY DUCT BANK AT EXISTING OVERHEAD POWER POLE. SEE ELECTRICAL PLANS.
2. INSTALL 235 LF PSE PRIMARY DUCT BANK, 2 EA 4" CONDUIT. SEE ELECTRICAL PLANS.
3. PROVIDE MIN. 12" SEPARATION FROM SEWER LINE.
4. PSE PAD MOUNT TRANSFORMER, SEE ELECTRICAL PLANS.
5. STANDBY GENERATOR, SEE ELECTRICAL PLANS.
6. ABANDON EXISTING UNDERGROUND ELECTRICAL SERVICE LINE TO DEMOLISHED DENTAL CLINIC TO PROJECT WORK LIMITS. REMOVE EXISTING UNDERGROUND ELECTRICAL SERVICE LINE INSIDE OF WORK LIMITS. SEE DEMOLITION PLAN, SHEET C2.
7. DEMOLISH EXISTING CENTURY LINK TELEPHONE PEDESTAL (BY UTILITY).
8. INSTALL NEW TELEPHONE PEDESTAL (BY UTILITY).
9. EXTEND NEW COPPER TELEPHONE SERVICE LINES TO NEW TELEPHONE PEDESTAL (BY UTILITY).
10. PROTECT EXISTING FIBER OPTIC VAULT AND CABLES DURING CONSTRUCTION. EXTEND NEW CONDUIT AND CABLE FROM EXISTING VAULT TO POINT OF CONNECTION TO NEW BUILDING. ADJUST VAULT TOP TO NEW FINISHED GRADE (193.3±)

- GENERAL NOTES:**
1. CONTRACTOR SHALL CONTACT UTILITY NOTIFICATION CENTER (1-800-424-5555 OR 811) AND SHALL GIVE ADEQUATE NOTICE TO THE TRIBAL PROJECT MANAGER TO ALLOW LOCATING AND MARKING. CONTRACTOR SHALL FIELD VERIFY ALL UTILITIES PRIOR TO EXCAVATION.
  2. EXISTING UTILITIES INDICATED ON DRAWINGS ARE BASED ON LIMITED FIELD INVESTIGATIONS AND INFORMATION AVAILABLE AT TIME OF DESIGN. VERIFY ALL EXISTING CONDITIONS, INCLUDING THE ELEVATIONS AND LOCATION OF EXISTING UTILITIES AND OTHER UNDERGROUND OBSTRUCTIONS BEFORE CONSTRUCTING NEW WORK. FIELD VERIFICATION OR POT-HOLING IS INCIDENTAL TO PAYMENT AND MEASUREMENT OF THE WORK PERFORMED. NOTIFY THE OWNER IF ANY SIGNIFICANT DISCREPANCIES OR CONFLICTS WITH THE EXPOSED UTILITIES ARE DISCOVERED.

**STORM SEWER & FRANCHISE UTILITY PLAN**  
SCALE: 1"=20'

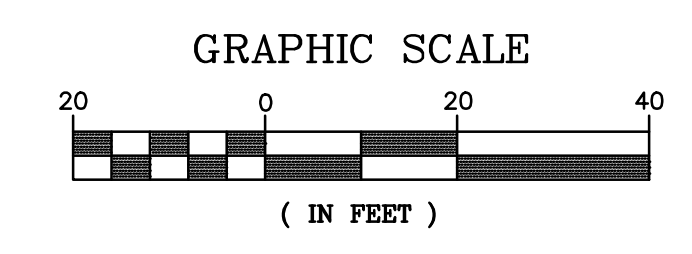

PRELIMINARY - NOT FOR CONSTRUCTION

**COMMUNITY HEALTH CENTER**  
PORT GAMBLE S'KILLAM RESERVATION  
LITTLE BOSTON, WA

**CONSTRUCTION DOCUMENTS**

ISSUED: SEPTEMBER 23, 2019

REVISION SCHEDULE	
DESCRIPTION	DATE
1 ASI 001	01/30/2020

STORM SEWER & FRANCHISE UTILITY PLAN  
PROJECT #: 2018123.00

C5

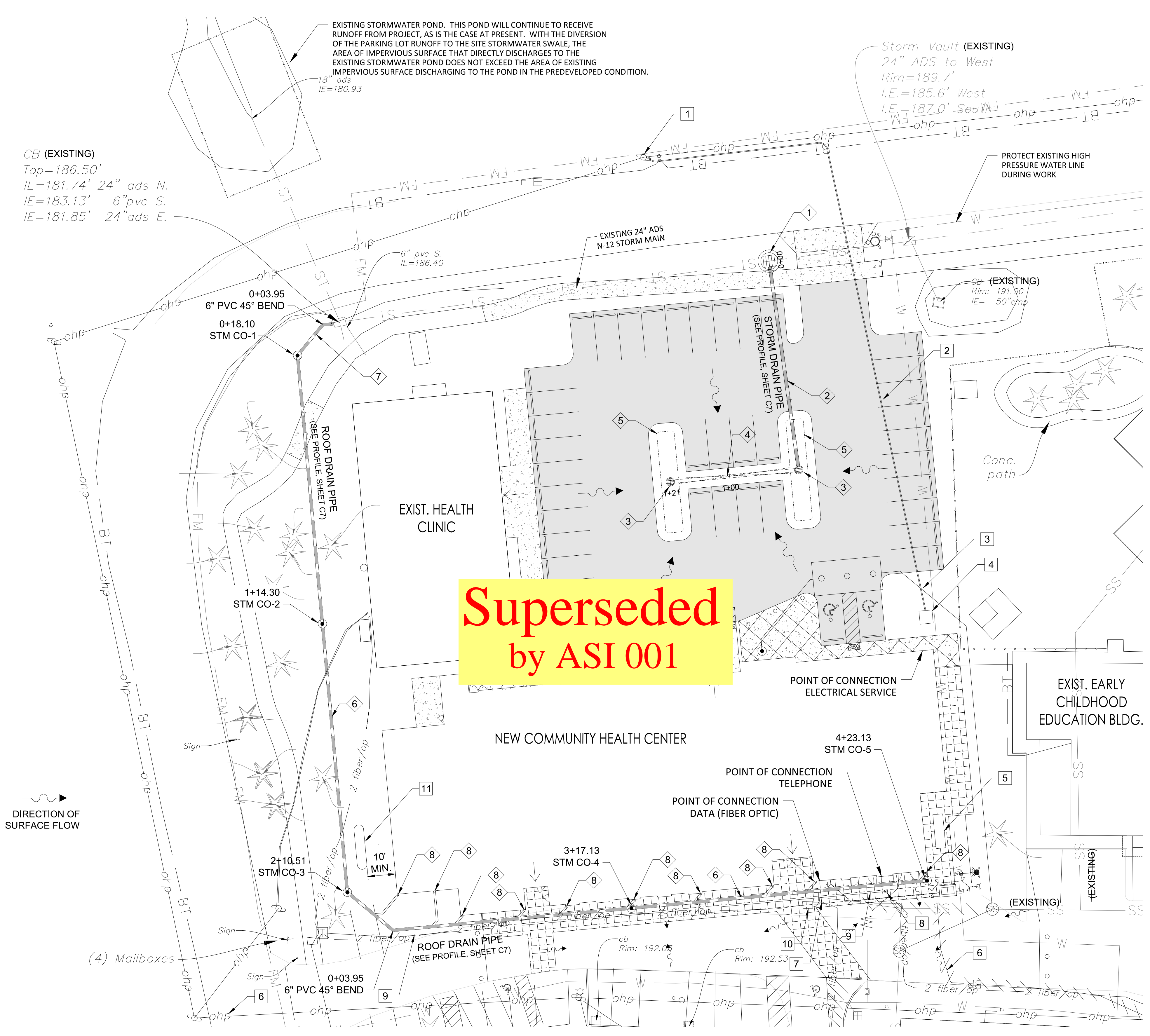
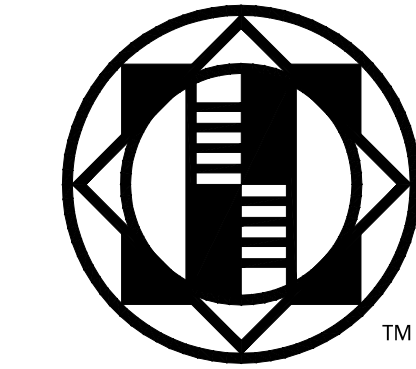

Superseded  
by ASI 001

**STORM SEWER CONSTRUCTION NOTES:**

1. INSTALL NEW TYPE 2 CATCH BASIN PER WSDOT STD PLAN B-10.20-02 OVER EXISTING 24" STORM SEWER LINE, CONNECT NEW 8" PVC STORM SEWER PIPE AT 0.20 FT ABOVE INVERT OUT ELEVATION. SEE PROFILE, SHEET C7.
2. INSTALL 8" PVC STORM SEWER PIPE, SEE PROFILE, SHEET C7 FOR LENGTH AND SLOPE INFORMATION.
3. INSTALL 8" OVERFLOW INLET WITH DOMED GRATE, SET OVERFLOW ELEVATION TO 9" ABOVE SWALE BOTTOM SURFACE.
4. INSTALL 4" PERFORATED PVC PIPE, SEE PROFILE, SHEET C7 FOR LENGTH AND SLOPE INFORMATION.
5. INSTALL VEGETATED STORMWATER SWALE. SEE DETAIL, SHEET C7.
6. INSTALL 6" PVC STORM STORM SEWER PIPE. SEE PROFILE, SHEET C7 FOR LENGTH AND SLOPE INFORMATION.
7. INSTALL 6 LF 2" PVC STORM SEWER PIPE AND 45° BEND AS SHOWN AT S=2.00% MIN.
8. CONNECT ROOF DRAIN DOWNSPOUTS TO ROOF DRAIN STORM LINE USING 6" x 4" PVC WYE BRANCH FITTINGS AND 4" PVC STORM SEWER PIPE AS SHOWN.

**FRANCHISE UTILITY CONSTRUCTION NOTES:**

1. BEGIN PSE PRIMARY DUCT BANK AT EXISTING OVERHEAD POWER POLE. SEE ELECTRICAL PLANS.
2. INSTALL 235 LF PSE PRIMARY DUCT BANK, 2 EA 4" CONDUIT. SEE ELECTRICAL PLANS.
3. PROVIDE MIN. 12" SEPARATION FROM SEWER LINE.
4. PSE PAD MOUNT TRANSFORMER, SEE ELECTRICAL PLANS.
5. STANDBY GENERATOR, SEE ELECTRICAL PLANS.
6. ABANDON EXISTING UNDERGROUND ELECTRICAL SERVICE LINE TO DEMOLISHED DENTAL CLINIC TO PROJECT WORK LIMITS. REMOVE EXISTING UNDERGROUND ELECTRICAL SERVICE LINE INSIDE OF WORK LIMITS. SEE DEMOLITION PLAN, SHEET C2.
7. DEMOLISH EXISTING CENTURY LINK TELEPHONE PEDESTAL (BY UTILITY).
8. INSTALL NEW TELEPHONE PEDESTAL (BY UTILITY).
9. EXTEND NEW COPPER TELEPHONE SERVICE LINES TO NEW TELEPHONE PEDESTAL (BY UTILITY).
10. PROTECT EXISTING FIBER OPTIC VAULT AND CABLES DURING CONSTRUCTION. EXTEND NEW CONDUIT AND CABLE FROM EXISTING VAULT TO POINT OF CONNECTION TO NEW BUILDING. ADJUST VAULT TOP TO NEW FINISHED GRADE (193.3±)
11. EXCAVATE FOR NEW 1,000 GALLON UNDERGROUND PROPANE TANK. UTILITY (PROPANE NORTHWEST) TO SUPPLY AND INSTALL TANK AND PIPING, HOOK UP TO BUILDING. COORDINATE EXCAVATION AND BACKFILL WITH PROPANE NORTHWEST.

- GENERAL NOTES:**
1. CONTRACTOR SHALL CONTACT UTILITY NOTIFICATION CENTER (1-800-424-5555 OR 811) AND SHALL GIVE ADEQUATE NOTICE TO THE TRIBAL PROJECT MANAGER TO ALLOW LOCATING AND MARKING. CONTRACTOR SHALL FIELD VERIFY ALL UTILITIES PRIOR TO EXCAVATION.
  2. EXISTING UTILITIES INDICATED ON DRAWINGS ARE BASED ON LIMITED FIELD INVESTIGATIONS AND INFORMATION AVAILABLE AT TIME OF DESIGN. VERIFY ALL EXISTING CONDITIONS, INCLUDING THE ELEVATIONS AND LOCATION OF EXISTING UTILITIES AND OTHER UNDERGROUND OBSTRUCTIONS BEFORE CONSTRUCTING NEW WORK. FIELD VERIFICATION OR POT-HOLING IS INCIDENTAL TO PAYMENT AND MEASUREMENT OF THE WORK PERFORMED. NOTIFY THE OWNER IF ANY SIGNIFICANT DISCREPANCIES OR CONFLICTS WITH THE EXPOSED UTILITIES ARE DISCOVERED.

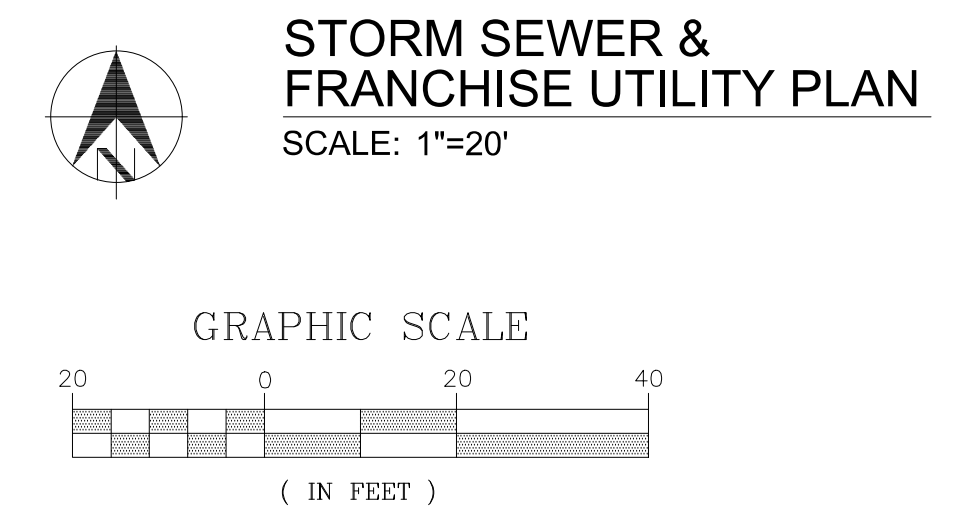

PRELIMINARY - NOT FOR CONSTRUCTION

**COMMUNITY HEALTH CENTER**  
PORT GAMBLE S'KLALLAM RESERVATION  
LITTLE BOSTON, WA

CONFORMED DOCUMENTS  
ISSUED: JANUARY 21, 2020

SHEET NAME / DESCRIPTION
STORM SEWER & FRANCHISE UTILITY PLAN
PROJECT #: 2018123.00

C5

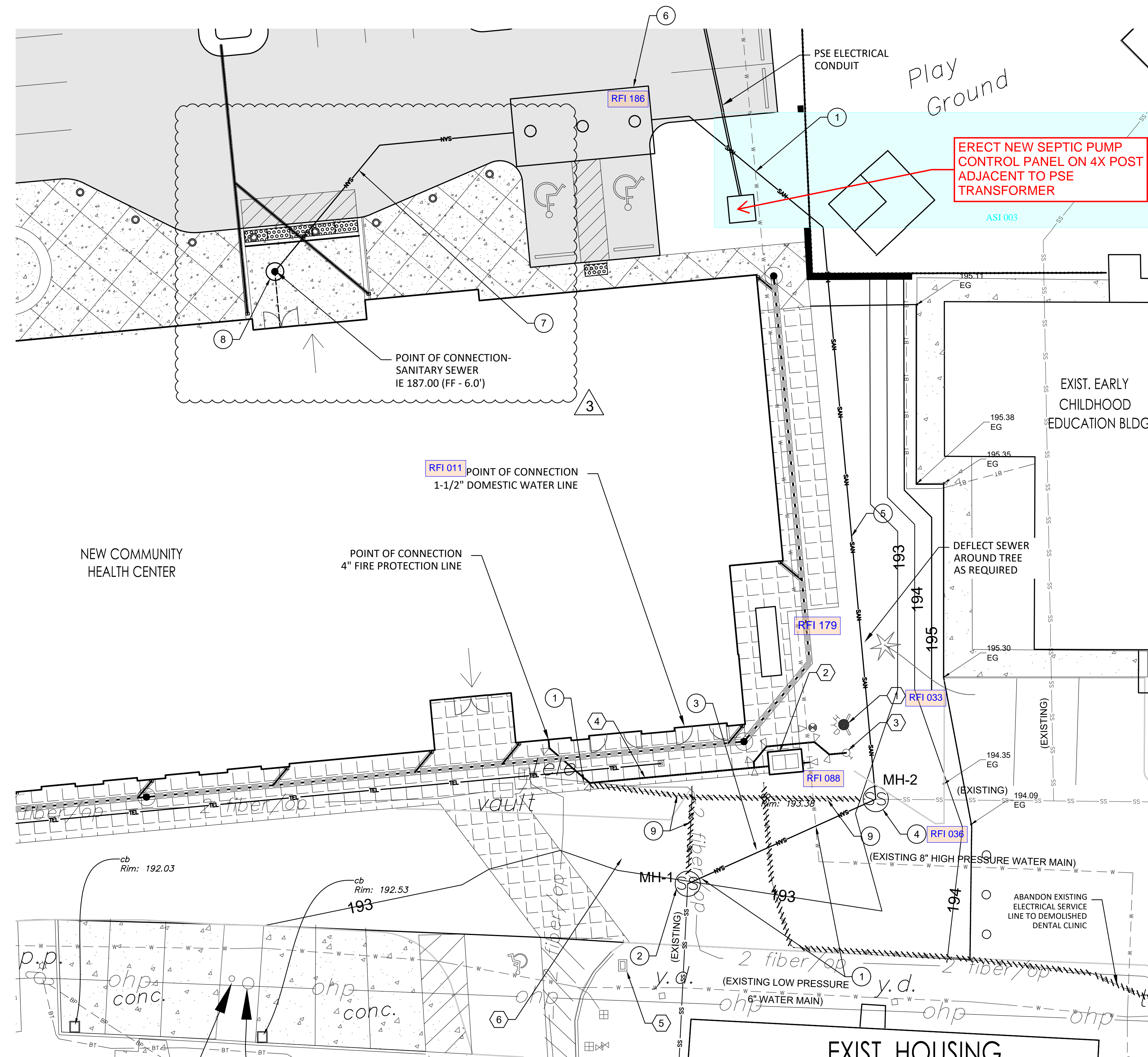
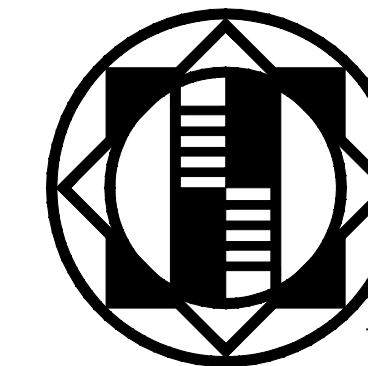

**SANITARY SEWER CONSTRUCTION NOTES:**

- ① POTHOLE EXISTING UTILITY AND REPORT PIPE SIZE AND ELEVATIONS TO TO ENGINEER AND/OR OWNER'S REPRESENTATIVE.
- ② INSTALL 48" MANHOLE OVER EXIST. SEWER LINE. REPORT EXISTING PIPE INVERTS AND SIZES TO ENGINEER AND/OR OWNER'S REPRESENTATIVE. IF EXISTING SANITARY SEWER INVERT ELEVATION IS LESS THAN 185.90. A GRAVITY EFFLUENT LINE MAY BE USED. USE 4" PVC D3034 SEWER PIPE AT 1% MIN. SLOPE WITH SANITARY SEWER CLEANOUTS INSTALLED AT MAXIMUM 100 FOOT SPACING. OTHERWISE, CONNECT NEW 1.5" PVC SCH 40 LOW PRESSURE SEWER EFFLUENT PIPE AT MIN. 0.20 FT ABOVE INVERT OUT ELEVATION. SET RIM AT REVISED FINISHED GRADE (193.0).
- ③ INSTALL 36 LF SEWER PIPE, S=1.00% MIN. MATCH SIZE OF LARGEST DIAMETER SEWER PIPE FOUND IN UPSTREAM MH.
- ④ INSTALL 48" MANHOLE OVER EXIST. SEWER LINE. REPORT EXISTING PIPE INVERTS AND SIZES TO ENGINEER AND/OR OWNER'S REPRESENTATIVE. SET IE OUT A MIN. OF 0.20 FT ABOVE INVERT OUT ELEVATION. SET RIM AT REVISED FINISHED GRADE (193.1).
- ⑤ INSTALL 139 LF 1.5" PVC SCH 40 LOW PRESSURE EFFLUENT PIPE WITH 3' MIN. COVER. LAY LOW PRESSURE EFFLUENT PIPE ON CONTINUOUSLY ASCENDING ALIGNMENT WITHOUT HIGH SPOTS IN PIPE.
- ⑥ INSTALL 10,000 GALLON SEPTIC TANK. IE IN 186.47, IE OUT 186.22. SET RIM AT FINISHED GRADE (192.5±). INSTALL EFFLUENT PUMP, PUMP SCREEN TUBE, FLOATS, AND CONTROL PANEL USED IN EXISTING SEPTIC TANK.
- ⑦ INSTALL 53 LF 4" PVC SEWER PIPE, S=1.00% MIN.
- ⑧ INSTALL SANITARY SEWER CLEANOUT
- ⑨ ABANDON EXISTING UTILITY

**WATER CONSTRUCTION NOTES:**

- ① RELOCATE EXISTING FIRE HYDRANT AND CONNECT TO 8" HIGH PRESSURE WATER MAIN WITH 8"x6" HOT TAP CONNECTION.
- ② CONNECT 4" FIRE MAIN TO 8" HIGH PRESSURE WATER MAIN WITH 8"x4" HOT TAP CONNECTION. INSTALL 3" DOUBLE CHECK BACKFLOW PREVENTION DEVICE IN VAULT EQUIPPED WITH POST INDICATOR VALVE. INSTALL 4" X 3" REDUCERS ON EACH END OF VAULT.
- ③ INSTALL FIRE DEPARTMENT CONNECTION W/ 20 LF 4" FIRE MAIN, BENDS AND THRUST BLOCKS AS SHOWN TO TEE LOCATED CLINIC SIDE OF THE BACKFLOW PREVENTION DEVICE. DEFLECT LINE AS REQUIRED TO PASS UNDER EXISTING 8" HIGH PRESSURE WATER MAIN WITH MIN. 12" SEPARATION.
- ④ INSTALL 43 LF 4" DUCTILE IRON FIRE PROTECTION WATER MAIN (FIRE MAIN).
- ⑤ TAP EXISING 3" LOW PRESSURE WATER MAIN AND INSTALL 1-1/2" DOMESTIC WATER METER WITH DOUBLE CHECK ASSEMBLY
- ⑥ INSTALL 46 LF 1-1/2" POLY WATER SERVICE LINE.

**GENERAL NOTES:**

1. CONTRACTOR SHALL CONTACT UTILITY NOTIFICATION CENTER (1-800-424-5555 OR 811) AND SHALL GIVE ADEQUATE NOTICE TO THE TRIBAL PROJECT MANAGER TO ALLOW LOCATING AND MARKING. CONTRACTOR SHALL FIELD VERIFY ALL UTILITIES PRIOR TO EXCAVATION.
2. EXISTING UTILITIES INDICATED ON DRAWINGS ARE BASED ON LIMITED FIELD INVESTIGATIONS AND INFORMATION AVAILABLE AT TIME OF DESIGN. VERIFY ALL EXISTING CONDITIONS, INCLUDING THE ELEVATIONS AND LOCATION OF EXISTING UTILITIES AND OTHER UNDERGROUND OBSTRUCTIONS BEFORE CONSTRUCTING NEW WORK. FIELD VERIFICATION OR POTHOLES IS INCIDENTAL TO PAYMENT AND MEASUREMENT OF THE WORK PERFORMED. NOTIFY THE OWNER IF ANY SIGNIFICANT DISCREPANCIES OR CONFLICTS WITH THE EXPOSED UTILITIES ARE DISCOVERED.



**WATER & SEWER PLAN**  
SCALE: 1"=10'

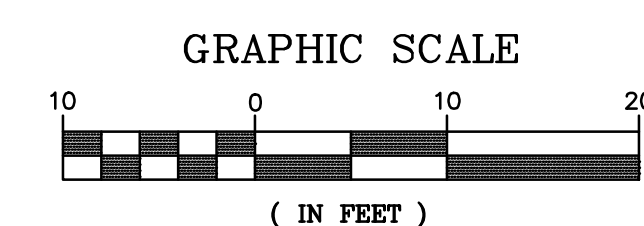

**COMMUNITY HEALTH CENTER**  
PORT GAMBLE SKILLAM RESERVATION  
LITTLE BOSTON, WA

**CONSTRUCTION DOCUMENTS**

ISSUED: SEPTEMBER 23, 2019

REVISION SCHEDULE

#	DESCRIPTION	DATE
1	ASI 001	01/30/2020
2	ASI 002	02/21/2020
3	RFI 036	03/24/2020
4	ASI 005	05/19/2020

**WATER & SEWER PLAN**  
PROJECT #: 2018123.00

C6

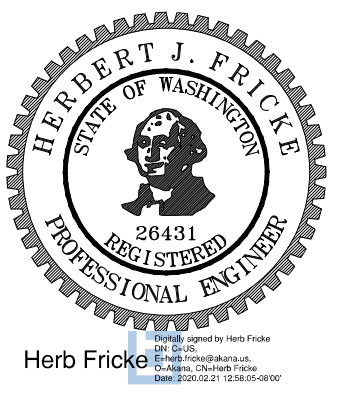
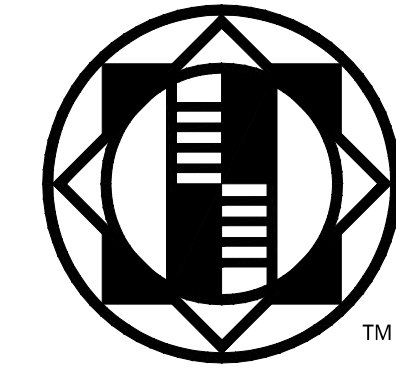

REVISION SCHEDULE		
#	DESCRIPTION	DATE
1	ASI 001	01/30/2020
2	ASI 002	02/21/2020

**SANITARY SEWER CONSTRUCTION NOTES:**

- 1 POTHOLE EXISTING UTILITY AND REPORT PIPE SIZE AND ELEVATIONS TO TO ENGINEER AND/OR OWNER'S REPRESENTATIVE.
- 2 INSTALL 48" MANHOLE OVER EXIST. SEWER LINE. REPORT EXISTING PIPE INVERTS AND SIZES TO ENGINEER AND/OR OWNER'S REPRESENTATIVE. IF EXISTING SANITARY SEWER INVERT ELEVATION IS LESS THAN 185.90, A GRAVITY EFFLUENT LINE MAY BE USED. USE 4" PVC D3034 SEWER PIPE AT 1% MIN. SLOPE WITH SANITARY SEWER CLEANOUTS INSTALLED AT MAXIMUM 100 FOOT SPACING. OTHERWISE, CONNECT NEW 1.5" PVC SCH 40 LOW PRESSURE SEWER EFFLUENT PIPE AT MIN. 0.20 FT ABOVE INVERT OUT ELEVATION. SET RIM AT EXISTING PAVEMENT GRADE (193.4±).
- 3 INSTALL 36 LF SEWER PIPE, S=1.00% MIN. MATCH SIZE OF LARGEST DIAMETER SEWER PIPE FOUND IN UPSTREAM MH.
- 4 INSTALL 48" MANHOLE OVER EXIST. SEWER LINE. REPORT EXISTING PIPE INVERTS AND SIZES TO ENGINEER AND/OR OWNER'S REPRESENTATIVE. SET IE OUT A MIN. OF 0.20 FT ABOVE INVERT OUT ELEVATION. SET RIM AT EXISTING PAVEMENT GRADE (193.9±).
- 5 INSTALL 139 LF 4" PVC D3034 SEWER PIPE AT S=1.0% MIN. IF EXISTING SEWER INVERT ELEVATION AT MH-1 DOES NOT ALLOW GRAVITY SERVICE, INSTALL 1.5" PVC SCH 40 LOW PRESSURE EFFLUENT PIPE WITH 3" MIN. COVER. LAY LOW PRESSURE EFFLUENT PIPE ON CONTINUOUSLY ASCENDING ALIGNMENT WITHOUT HIGH SPOTS IN PIPE.
- 6 INSTALL 10,000 GALLON SEPTIC TANK. IE IN 188.34, IE OUT 188.09. SET RIM AT FINISHED GRADE (192.5±). IF EXISTING SEWER INVERT ELEVATION AT MH-1 DOES NOT ALLOW GRAVITY SERVICE, INSTALL NEW EFFLUENT PUMP, PUMP SCREEN TUBE, FLOATS, AND CONTROL PANEL. MATCH EQUIPMENT USED IN EXISTING SEPTIC TANK.
- 7 INSTALL 33 LF 4" PVC SEWER PIPE, S=2.00% MIN.
- 8 INSTALL SANITARY SEWER CLEANOUT
- 9 ABANDON EXISTING UTILITY

**WATER CONSTRUCTION NOTES:**

- 1 RELOCATE EXISTING FIRE HYDRANT AND CONNECT TO 8" HIGH PRESSURE WATER MAIN WITH 8"x6" HOT TAP CONNECTION.
- 2 CONNECT 4" FIRE MAIN TO 8" HIGH PRESSURE WATER MAIN WITH 8"x4" HOT TAP CONNECTION. INSTALL 3" DOUBLE CHECK BACKFLOW PREVENTION DEVICE IN VAULT EQUIPPED WITH POST INDICATOR VALVE. INSTALL 4" X 3" REDUCERS ON EACH END OF VAULT.
- 3 INSTALL FIRE DEPARTMENT CONNECTION W/ 20 LF 4" FIRE MAIN, BENDS AND THRUST BLOCKS AS SHOWN TO TEE LOCATED CLINIC SIDE OF THE BACKFLOW PREVENTION DEVICE. DEFLECT LINE AS REQUIRED TO PASS UNDER EXISTING 8" HIGH PRESSURE WATER MAIN WITH MIN. 12" SEPARATION.
- 4 INSTALL 43 LF 4" DUCTILE IRON FIRE PROTECTION WATER MAIN (FIRE MAIN).
- 5 TAP EXISING 3" LOW PRESSURE WATER MAIN AND INSTALL 1-1/2" DOMESTIC WATER METER WITH DOUBLE CHECK ASSEMBLY
- 6 INSTALL 46 LF 1-1/2" POLY WATER SERVICE LINE.

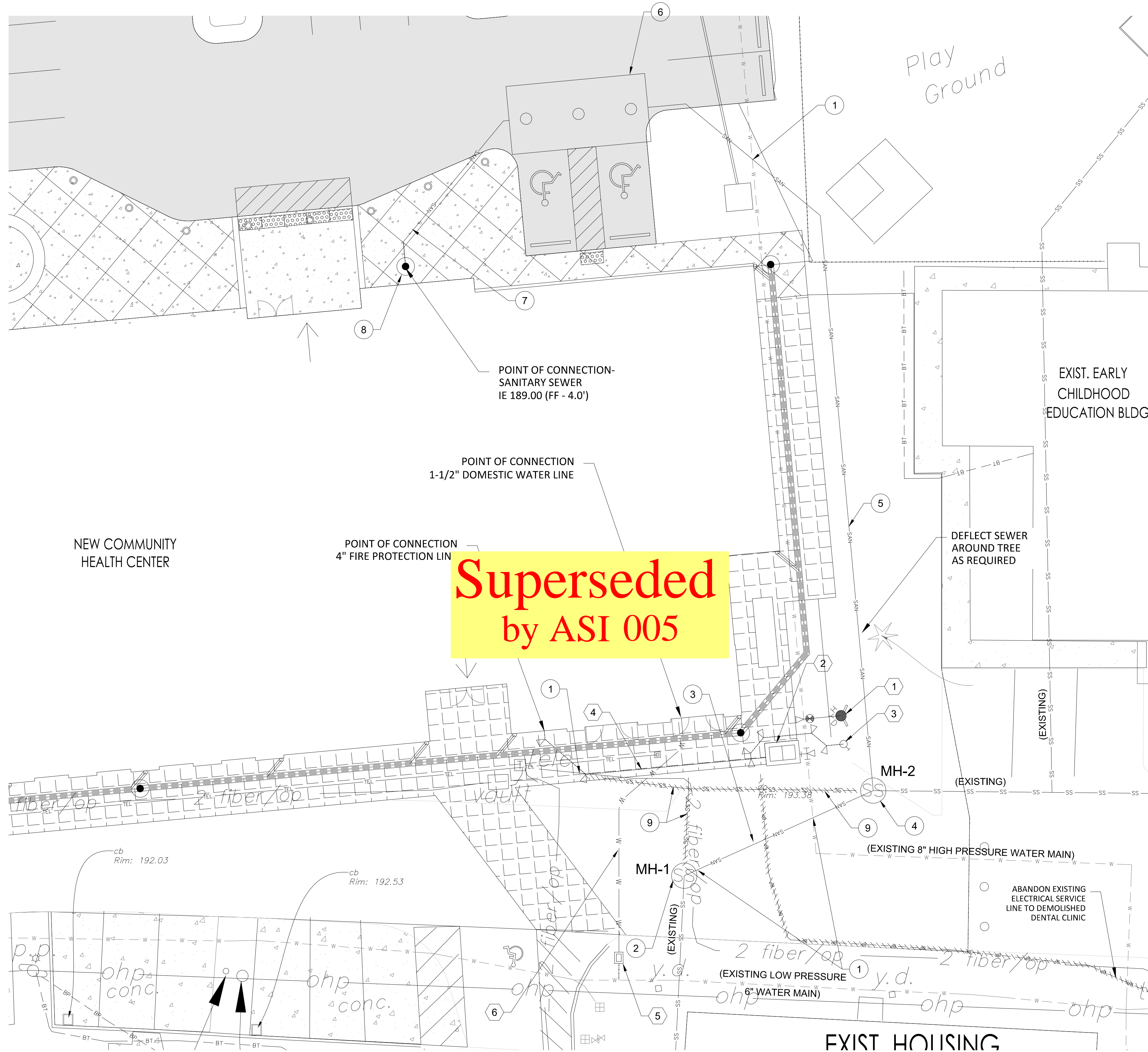

**GENERAL NOTES:**

- 1 CONTRACTOR SHALL CONTACT UTILITY NOTIFICATION CENTER (1-800-424-5555 OR 811) AND SHALL GIVE ADEQUATE NOTICE TO THE TRIBAL PROJECT MANAGER TO ALLOW LOCATING AND MARKING. CONTRACTOR SHALL FIELD VERIFY ALL UTILITIES PRIOR TO EXCAVATION.
- 2 EXISTING UTILITIES INDICATED ON DRAWINGS ARE BASED ON LIMITED FIELD INVESTIGATIONS AND INFORMATION AVAILABLE AT TIME OF DESIGN. VERIFY ALL EXISTING CONDITIONS, INCLUDING THE ELEVATIONS AND LOCATION OF EXISTING UTILITIES AND OTHER UNDERGROUND OBSTRUCTIONS BEFORE CONSTRUCTING NEW WORK. FIELD VERIFICATION OR POTHOLES IS INCIDENTAL TO PAYMENT AND MEASUREMENT OF THE WORK PERFORMED. NOTIFY THE OWNER IF ANY SIGNIFICANT DISCREPANCIES OR CONFLICTS WITH THE EXPOSED UTILITIES ARE DISCOVERED.

**WATER & SEWER PLAN**  
SCALE: 1"=10'

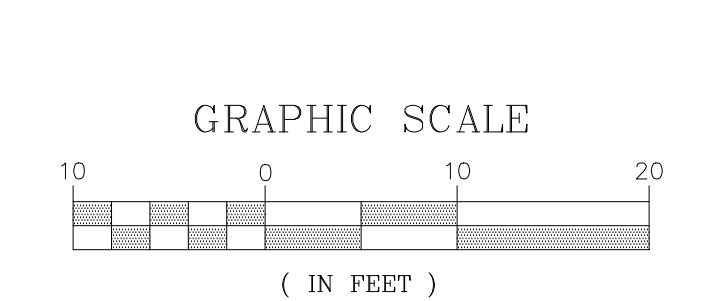



REVISION SCHEDULE	
DESCRIPTION	DATE
1 ASI 001	01/30/2020

**SANITARY SEWER CONSTRUCTION NOTES:**

- ① POTHOLE EXISTING UTILITY AND REPORT PIPE SIZE AND ELEVATIONS TO TO ENGINEER AND/OR OWNER'S REPRESENTATIVE.
- ② INSTALL 48" MANHOLE OVER EXIST. SEWER LINE. REPORT EXISTING PIPE INVERTS AND SIZES TO ENGINEER AND/OR OWNER'S REPRESENTATIVE. IF EXISTING SANITARY SEWER INVERT ELEVATION IS LESS THAN 185.90, A GRAVITY EFFLUENT LINE MAY BE USED. USE 4" PVC D3034 SEWER PIPE AT 1% MIN. SLOPE WITH SANTARY SEWER CLEANOUTS INSTALLED AT MAXIMUM 100 FOOT SPACING. OTHERWISE, CONNECT NEW 1.5" PVC SCH 40 LOW PRESSURE SEWER EFFLUENT PIPE AT MIN. 0.20 FT ABOVE INVERT OUT ELEVATION. SET RIM AT EXISTING PAVEMENT GRADE (193.4±).
- ③ INSTALL 36 LF SEWER PIPE, S=1.00% MIN. MATCH SIZE OF LARGEST DIAMETER SEWER PIPE FOUND IN UPSTREAM MH.
- ④ INSTALL 48" MANHOLE OVER EXIST. SEWER LINE. REPORT EXISTING PIPE INVERTS AND SIZES TO ENGINEER AND/OR OWNER'S REPRESENTATIVE. SET IE OUT A MIN. OF 0.20 FT ABOVE INVERT OUT ELEVATION. SET RIM AT EXISTING PAVEMENT GRADE (193.9±).
- ⑤ INSTALL 139 LF 4" PVC D3034 SEWER PIPE AT S=1.0% MIN. IF EXISTING SEWER INVERT ELEVATION AT MH-1 DOES NOT ALLOW GRAVITY SERVICE, INSTALL 1.5" PVC SCH 40 LOW PRESSURE EFFLUENT PIPE WITH 3" MIN. COVER. LAY LOW PRESSURE EFFLUENT PIPE ON CONTINUOUSLY ASCENDING ALIGNMENT WITHOUT HIGH SPOTS IN PIPE.
- ⑥ INSTALL 10,000 GALLON SEPTIC TANK. IE IN 188.34, IE OUT 188.09. SET RIM AT FINISHED GRADE (192.5±). IF EXISTING SEWER INVERT ELEVATION AT MH-1 DOES NOT ALLOW GRAVITY SERVICE, INSTALL NEW EFFLUENT PUMP, PUMP SCREEN TUBE, FLOATS, AND CONTROL PANEL. MATCH EQUIPMENT USED IN EXISTING SEPTIC TANK.
- ⑦ INSTALL 33 LF 4" PVC SEWER PIPE, S=2.00% MIN.
- ⑧ INSTALL SANITARY SEWER CLEANOUT
- ⑨ ABANDON EXISTING UTILITY

**WATER CONSTRUCTION NOTES:**

- ① RELOCATE EXISTING FIRE HYDRANT AND CONNECT TO 8" HIGH PRESSURE WATER MAIN WITH 8"x6" HOT TAP CONNECTION.
- ② CONNECT 4" FIRE MAIN TO 8" HIGH PRESSURE WATER MAIN WITH 8"x4" HOT TAP CONNECTION. INSTALL 3" DOUBLE CHECK BACKFLOW PREVENTION DEVICE IN VAULT EQUIPPED WITH POST INDICATOR VALVE. INSTALL 4" X 3" REDUCERS ON EACH END OF VAULT.
- ③ INSTALL FIRE DEPARTMENT CONNECTION W/ 20 LF 4" FIRE MAIN, BENDS AND THRUST BLOCKS AS SHOWN TO TEE LOCATED CLINIC SIDE OF THE BACKFLOW PREVENTION DEVICE. DEFLECT LINE AS REQUIRED TO PASS UNDER EXISTING 8" HIGH PRESSURE WATER MAIN WITH MIN. 12" SEPARATION.
- ④ INSTALL 43 LF 4" DUCTILE IRON FIRE PROTECTION WATER MAIN (FIRE MAIN).
- ⑤ TAP EXISING 3" LOW PRESSURE WATER MAIN AND INSTALL 1-1/2" DOMESTIC WATER METER WITH DOUBLE CHECK ASSEMBLY
- ⑥ INSTALL 46 LF 1-1/2" POLY WATER SERVICE LINE.

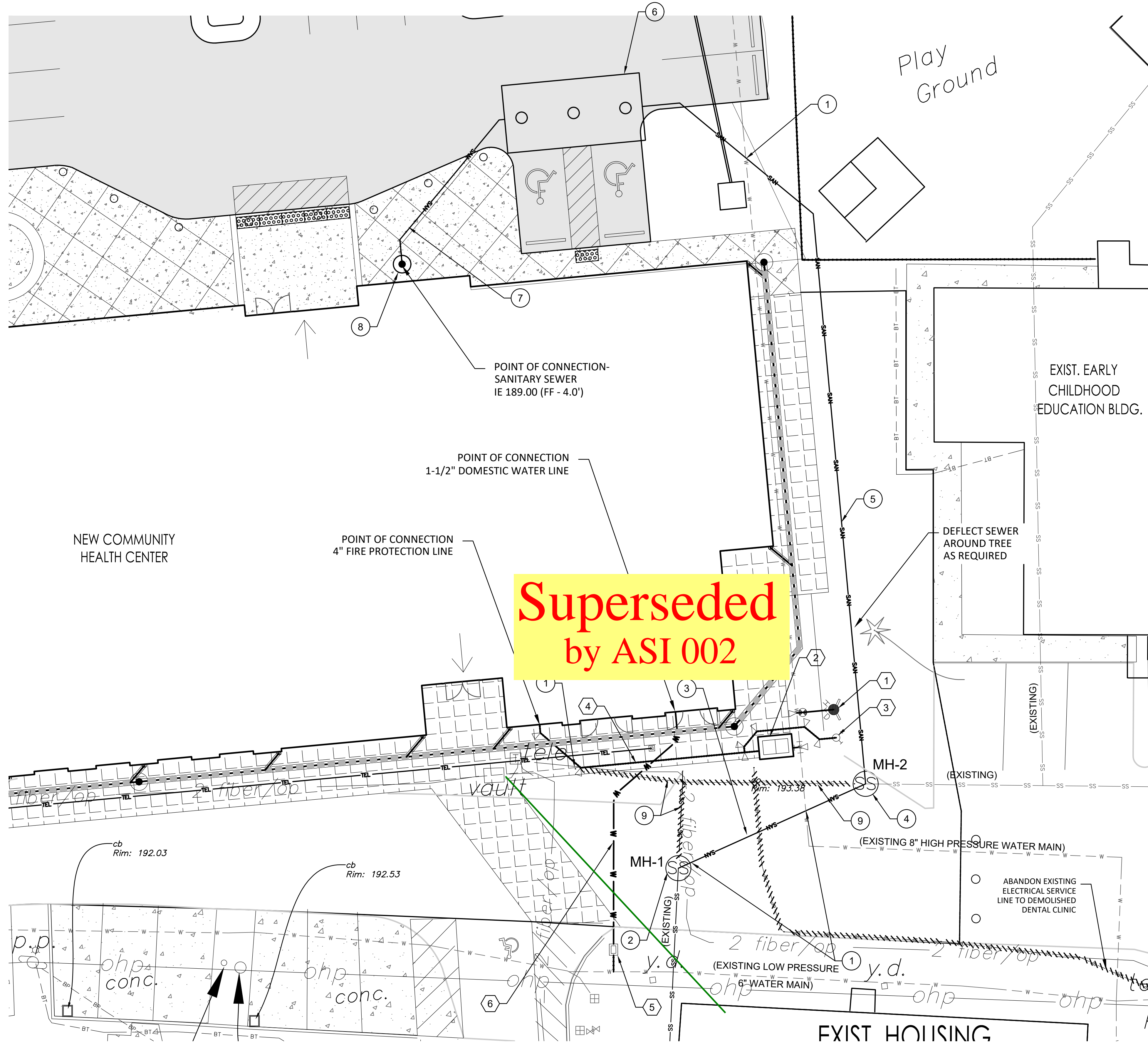

**GENERAL NOTES:**

1. CONTRACTOR SHALL CONTACT UTILITY NOTIFICATION CENTER (1-800-424-5555 OR 811) AND SHALL GIVE ADEQUATE NOTICE TO THE TRIBAL PROJECT MANAGER TO ALLOW LOCATING AND MARKING. CONTRACTOR SHALL FIELD VERIFY ALL UTILITIES PRIOR TO EXCAVATION.
2. EXISTING UTILITIES INDICATED ON DRAWINGS ARE BASED ON LIMITED FIELD INVESTIGATIONS AND INFORMATION AVAILABLE AT TIME OF DESIGN. VERIFY ALL EXISTING CONDITIONS, INCLUDING THE ELEVATIONS AND LOCATION OF EXISTING UTILITIES AND OTHER UNDERGROUND OBSTRUCTIONS BEFORE CONSTRUCTING NEW WORK. FIELD VERIFICATION OR POTHOLES IS INCIDENTAL TO PAYMENT AND MEASUREMENT OF THE WORK PERFORMED. NOTIFY THE OWNER IF ANY SIGNIFICANT DISCREPANCIES OR CONFLICTS WITH THE EXPOSED UTILITIES ARE DISCOVERED.

**WATER & SEWER PLAN**  
SCALE: 1"=10'

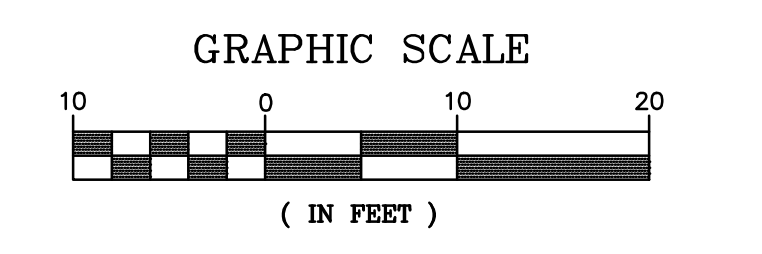

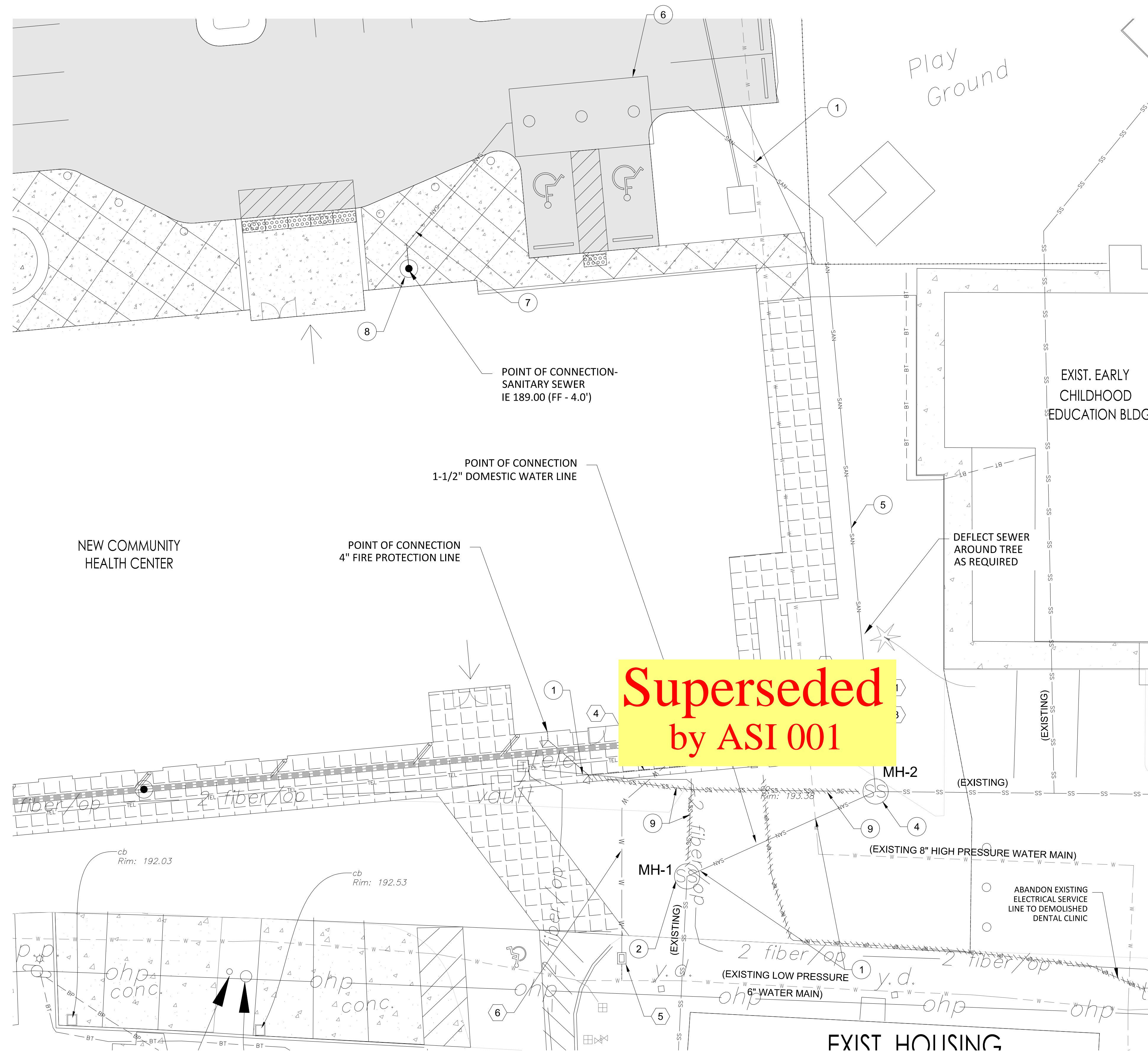
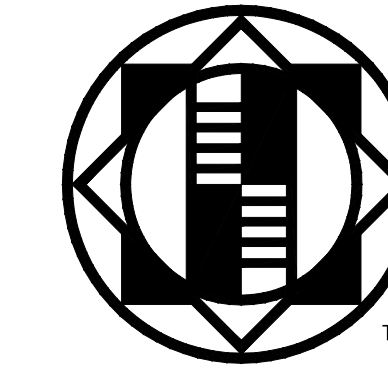

**Superseded  
by ASI 001**

**SANITARY SEWER CONSTRUCTION NOTES:**

- 1 POTHOLE EXISTING UTILITY AND REPORT PIPE SIZE AND ELEVATIONS TO TO ENGINEER AND/OR OWNER'S REPRESENTATIVE.
- 2 INSTALL 48" MANHOLE OVER EXIST. SEWER LINE. REPORT EXISTING PIPE INVERTS AND SIZES TO ENGINEER AND/OR OWNER'S REPRESENTATIVE. IF EXISTING SANITARY SEWER INVERT ELEVATION IS LESS THAN 185.90, A GRAVITY EFFLUENT LINE MAY BE USED. USE 4" PVC D3034 SEWER PIPE AT 1% MIN. SLOPE WITH SANITARY SEWER CLEANOUTS INSTALLED AT MAXIMUM 100 FOOT SPACING. OTHERWISE, CONNECT NEW 1.5" PVC SCH 40 LOW PRESSURE SEWER EFFLUENT PIPE AT MIN. 0.20 FT ABOVE INVERT OUT ELEVATION. SET RIM AT EXISTING PAVEMENT GRADE (193.4±).
- 3 INSTALL 36 LF SEWER PIPE, S=1.00% MIN. MATCH SIZE OF LARGEST DIAMETER SEWER PIPE FOUND IN UPSTREAM MH.
- 4 INSTALL 48" MANHOLE OVER EXIST. SEWER LINE. REPORT EXISTING PIPE INVERTS AND SIZES TO ENGINEER AND/OR OWNER'S REPRESENTATIVE. SET IE OUT A MIN. OF 0.20 FT ABOVE INVERT OUT ELEVATION. SET RIM AT EXISTING PAVEMENT GRADE (193.9±).
- 5 INSTALL 139 LF 4" PVC D3034 SEWER PIPE AT S=1.0% MIN. IF EXISTING SEWER INVERT ELEVATION AT MH-1 DOES NOT ALLOW GRAVITY SERVICE, INSTALL 1.5" PVC SCH 40 LOW PRESSURE EFFLUENT PIPE WITH 3" MIN. COVER. LAY LOW PRESSURE EFFLUENT PIPE ON CONTINUOUSLY ASCENDING ALIGNMENT WITHOUT HIGH SPOTS IN PIPE.
- 6 INSTALL 10,000 GALLON SEPTIC TANK. IE IN 188.34, IE OUT 188.09. SET RIM AT FINISHED GRADE (192.5±). IF EXISTING SEWER INVERT ELEVATION AT MH-1 DOES NOT ALLOW GRAVITY SERVICE, INSTALL NEW EFFLUENT PUMP, PUMP SCREEN TUBE, FLOATS, AND CONTROL PANEL. MATCH EQUIPMENT USED IN EXISTING SEPTIC TANK.
- 7 INSTALL 33 LF 4" PVC SEWER PIPE, S=2.00% MIN.
- 8 INSTALL SANITARY SEWER CLEANOUT
- 9 ABANDON EXISTING UTILITY

**WATER CONSTRUCTION NOTES:**

- 1 RELOCATE EXISTING FIRE HYDRANT AND CONNECT TO 8" HIGH PRESSURE WATER MAIN WITH 8"x6" HOT TAP CONNECTION.
- 2 CONNECT 4" FIRE MAIN TO 8" HIGH PRESSURE WATER MAIN WITH 8"x4" HOT TAP CONNECTION. INSTALL 3" DOUBLE CHECK BACKFLOW PREVENTION DEVICE IN VAULT EQUIPPED WITH POST INDICATOR VALVE. INSTALL 4" X 3" REDUCERS ON EACH END OF VAULT.
- 3 INSTALL FIRE DEPARTMENT CONNECTION W/ 20 LF 4" FIRE MAIN, BENDS AND THRUST BLOCKS AS SHOWN TO TEE LOCATED CLINIC SIDE OF THE BACKFLOW PREVENTION DEVICE. DEFLECT LINE AS REQUIRED TO PASS UNDER EXISTING 8" HIGH PRESSURE WATER MAIN WITH MIN. 12" SEPARATION.
- 4 INSTALL 43 LF 4" DUCTILE IRON FIRE PROTECTION WATER MAIN (FIRE MAIN).
- 5 TAP EXISING 3" LOW PRESSURE WATER MAIN AND INSTALL 1-1/2" DOMESTIC WATER METER WITH DOUBLE CHECK ASSEMBLY
- 6 INSTALL 46 LF 1-1/2" POLY WATER SERVICE LINE.

**GENERAL NOTES:**

1. CONTRACTOR SHALL CONTACT UTILITY NOTIFICATION CENTER (1-800-424-5555 OR 811) AND SHALL GIVE ADEQUATE NOTICE TO THE TRIBAL PROJECT MANAGER TO ALLOW LOCATING AND MARKING. CONTRACTOR SHALL FIELD VERIFY ALL UTILITIES PRIOR TO EXCAVATION.
2. EXISTING UTILITIES INDICATED ON DRAWINGS ARE BASED ON LIMITED FIELD INVESTIGATIONS AND INFORMATION AVAILABLE AT TIME OF DESIGN. VERIFY ALL EXISTING CONDITIONS, INCLUDING THE ELEVATIONS AND LOCATION OF EXISTING UTILITIES AND OTHER UNDERGROUND OBSTRUCTIONS BEFORE CONSTRUCTING NEW WORK. FIELD VERIFICATION OR POTHOLES IS INCIDENTAL TO PAYMENT AND MEASUREMENT OF THE WORK PERFORMED. NOTIFY THE OWNER IF ANY SIGNIFICANT DISCREPANCIES OR CONFLICTS WITH THE EXPOSED UTILITIES ARE DISCOVERED.

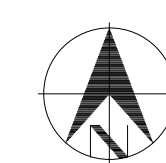

**WATER & SEWER  
PLAN**  
SCALE: 1"=10'

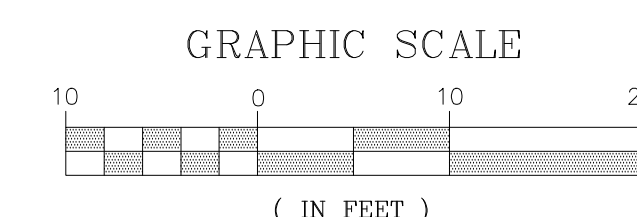

PRELIMINARY - NOT  
FOR CONSTRUCTION

**COMMUNITY HEALTH CENTER**

PORT GAMBLE S'KLALLAM RESERVATION  
LITTLE BOSTON, WA

CONFORMED  
DOCUMENTS

ISSUED: JANUARY 21, 2020

SHEET NAME / DESCRIPTION

WATER & SEWER PLAN  
PROJECT #: 2018123.00

C6

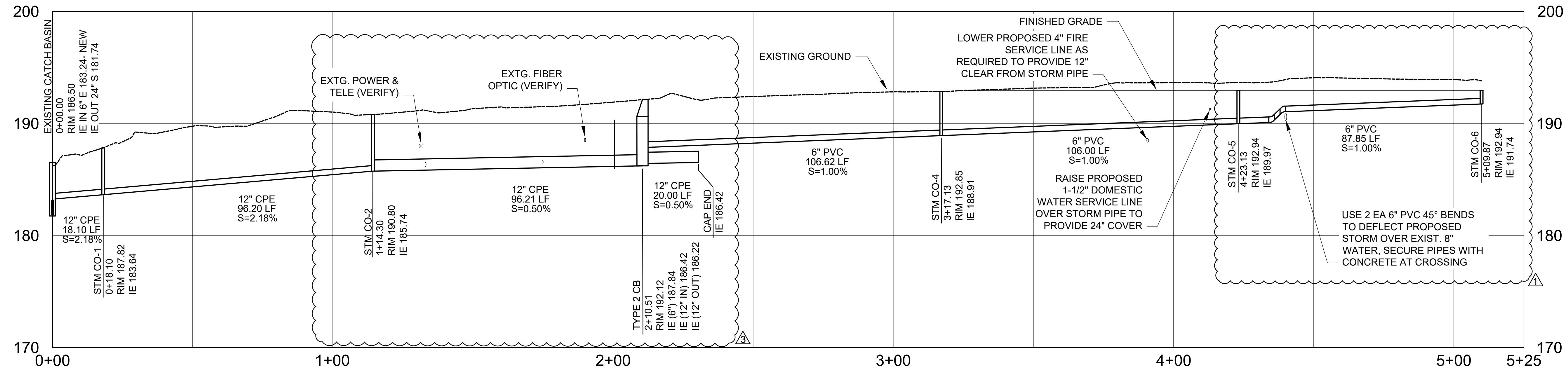
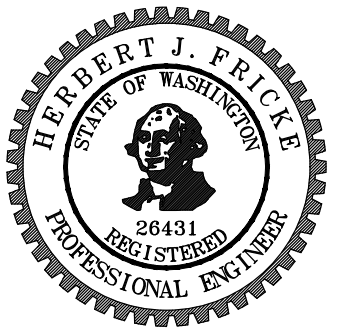
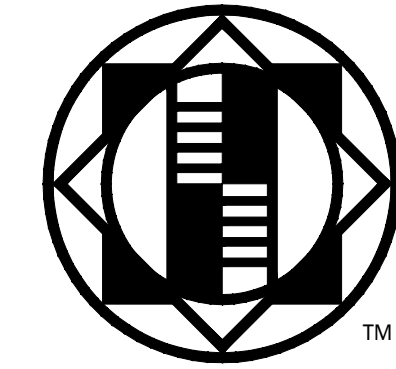

**ROOF DRAIN PIPE**  
SCALE: 1"=20'

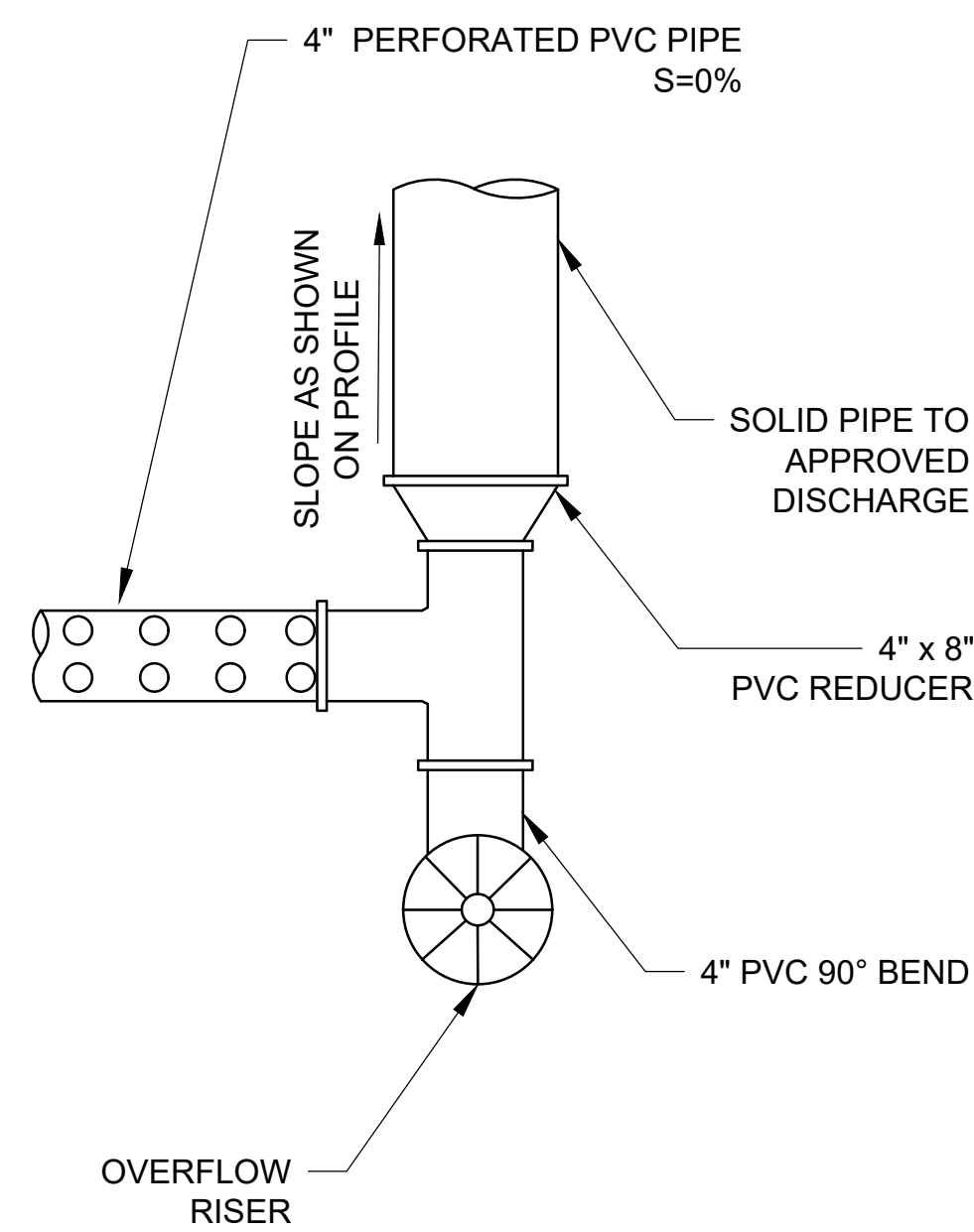

**PIPE W/ UNDERDRAIN & DISCHARGE POINT**  
PLAN VIEW  
NTS

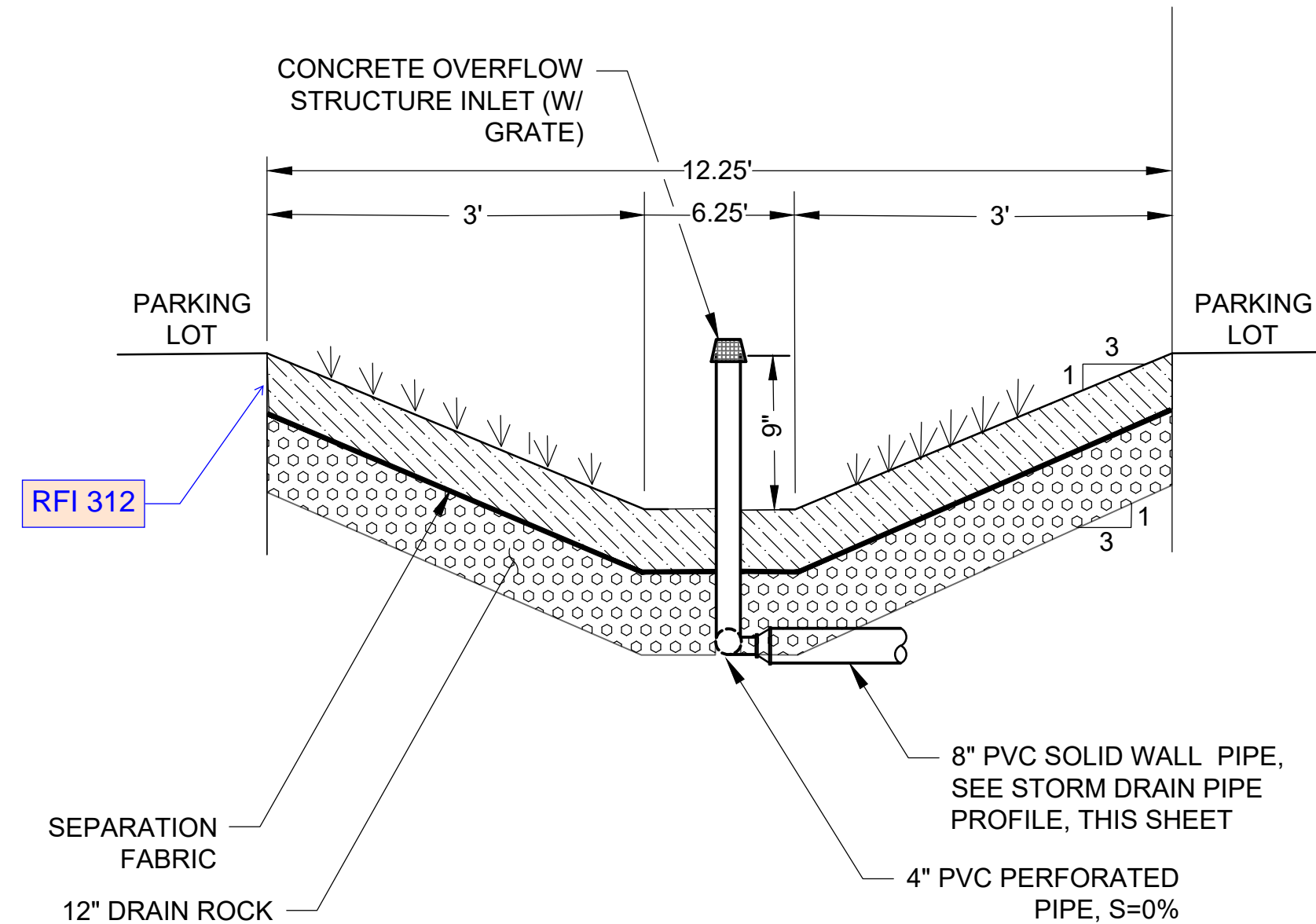

**STORMWATER SWALE**  
NTS

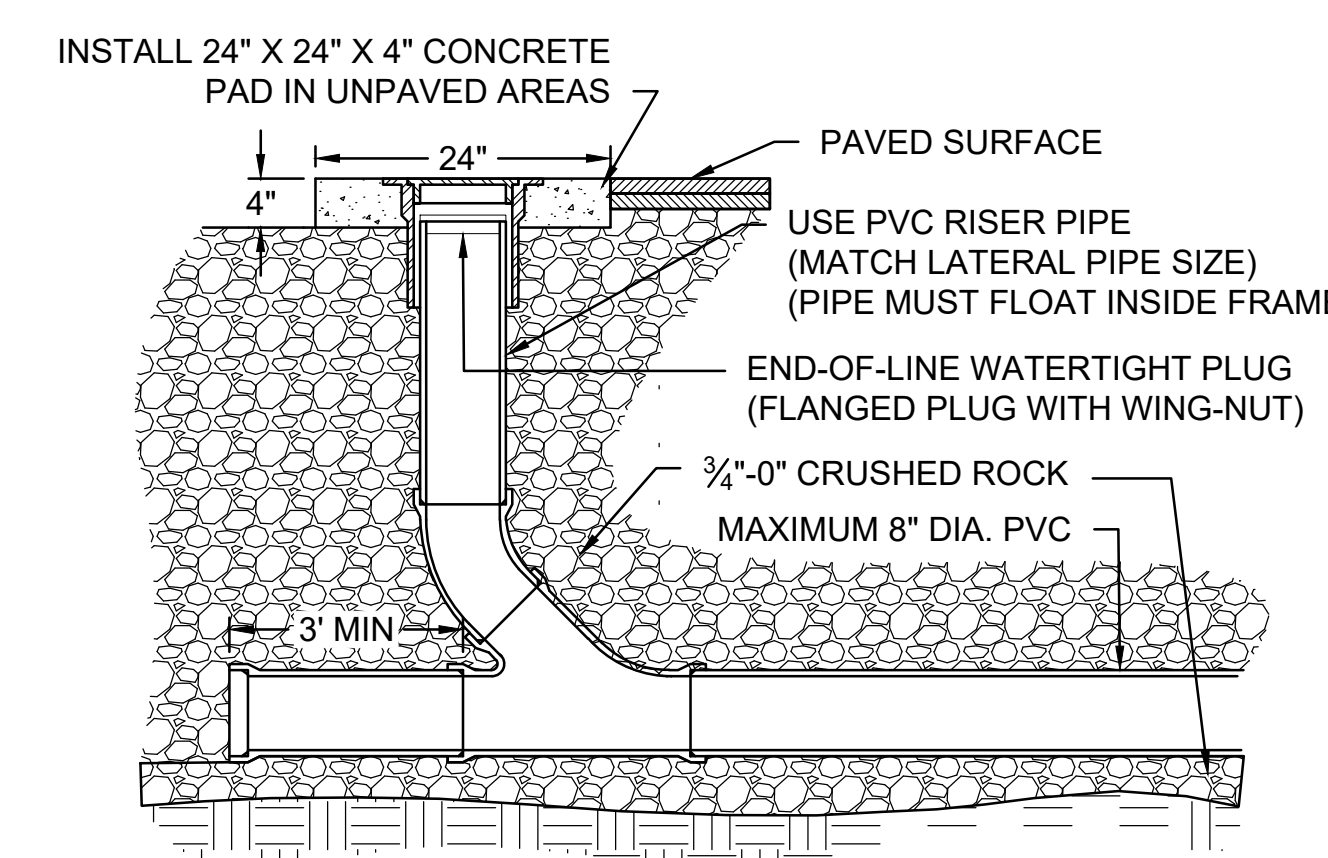

**STANDARD CLEANOUT**  
NTS

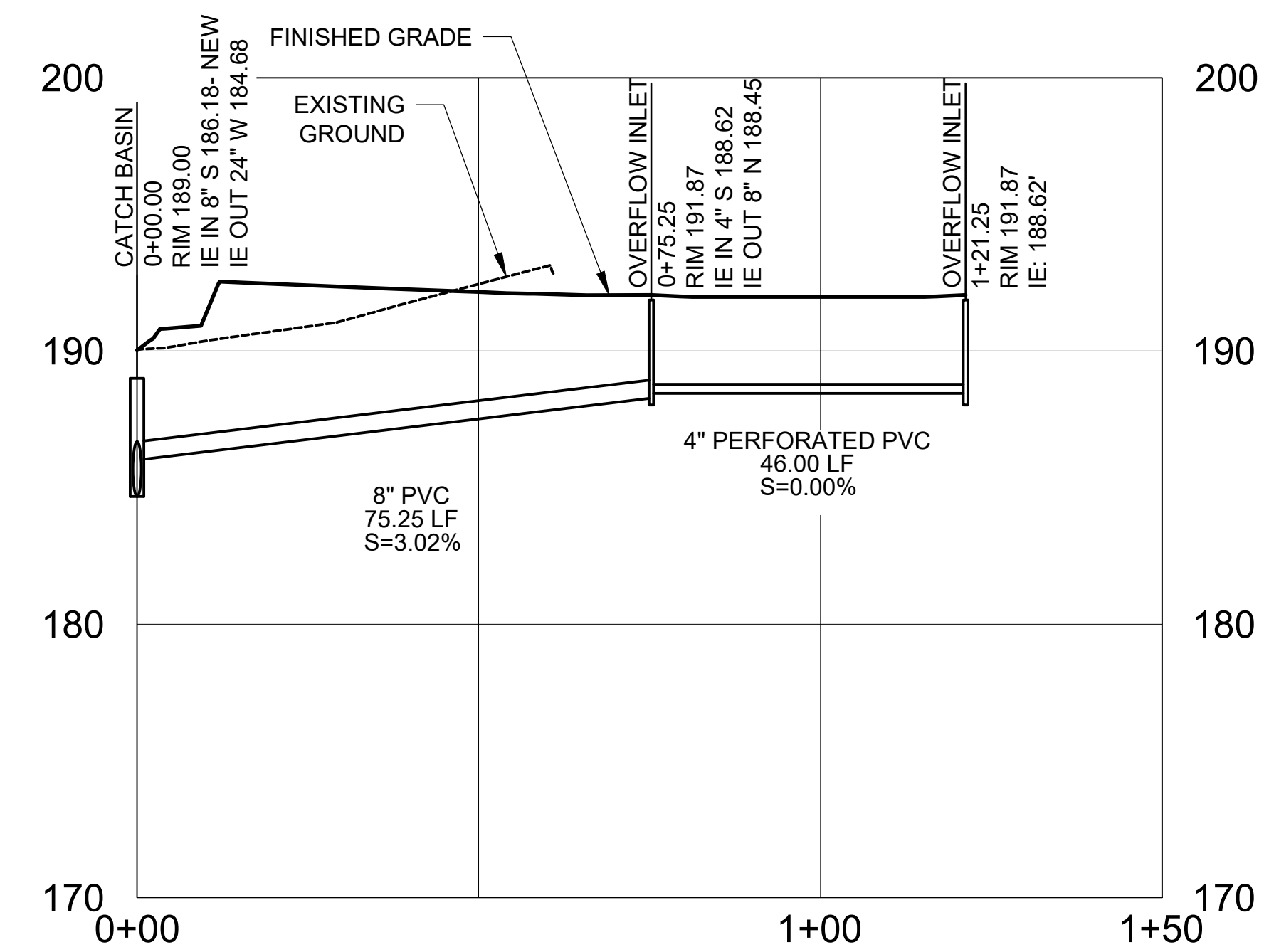

**STORM DRAIN PIPE**  
SCALE: 1"=20'

**COMMUNITY HEALTH CENTER**  
PORT GAMBLE S'KALLAM RESERVATION  
LITTLE BOSTON, WA

**CONSTRUCTION DOCUMENTS**

ISSUED: SEPTEMBER 23, 2019

REVISION SCHEDULE		
DESCRIPTION	DATE	
1 ASI 001	01/30/2020	
2 ASI 002	02/21/2020	

STORM PROFILES AND DETAILS  
PROJECT #: 2018123.00

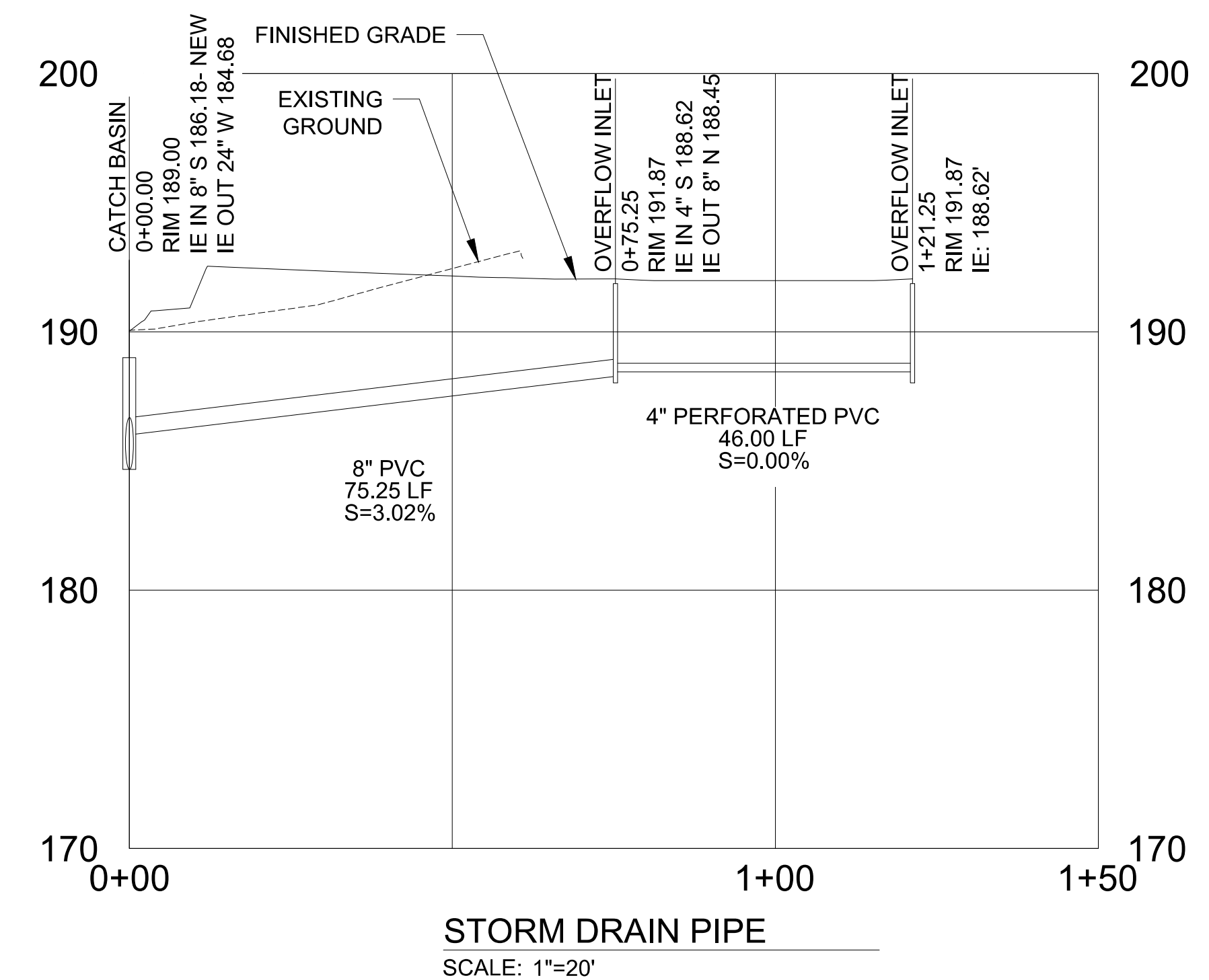
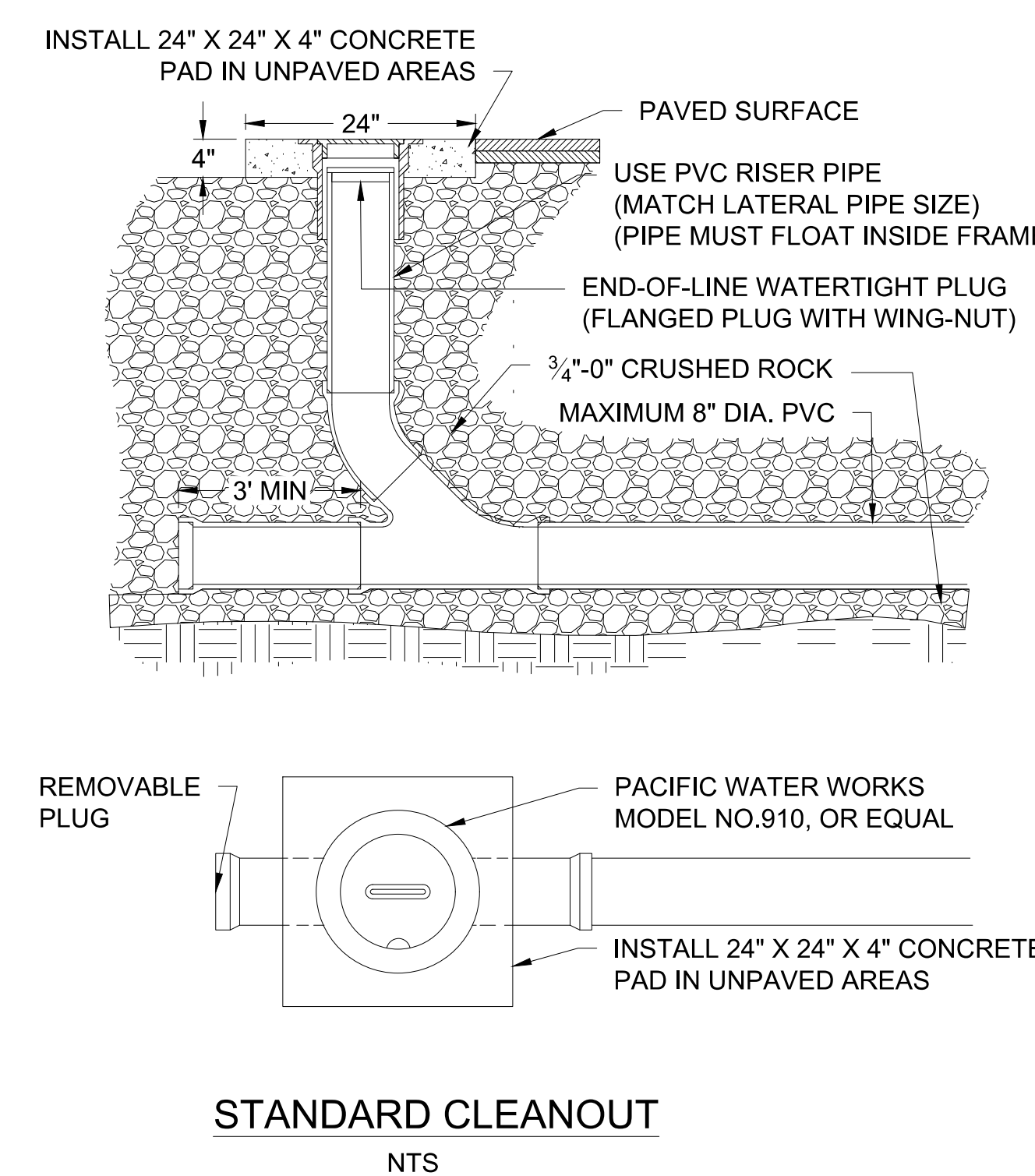
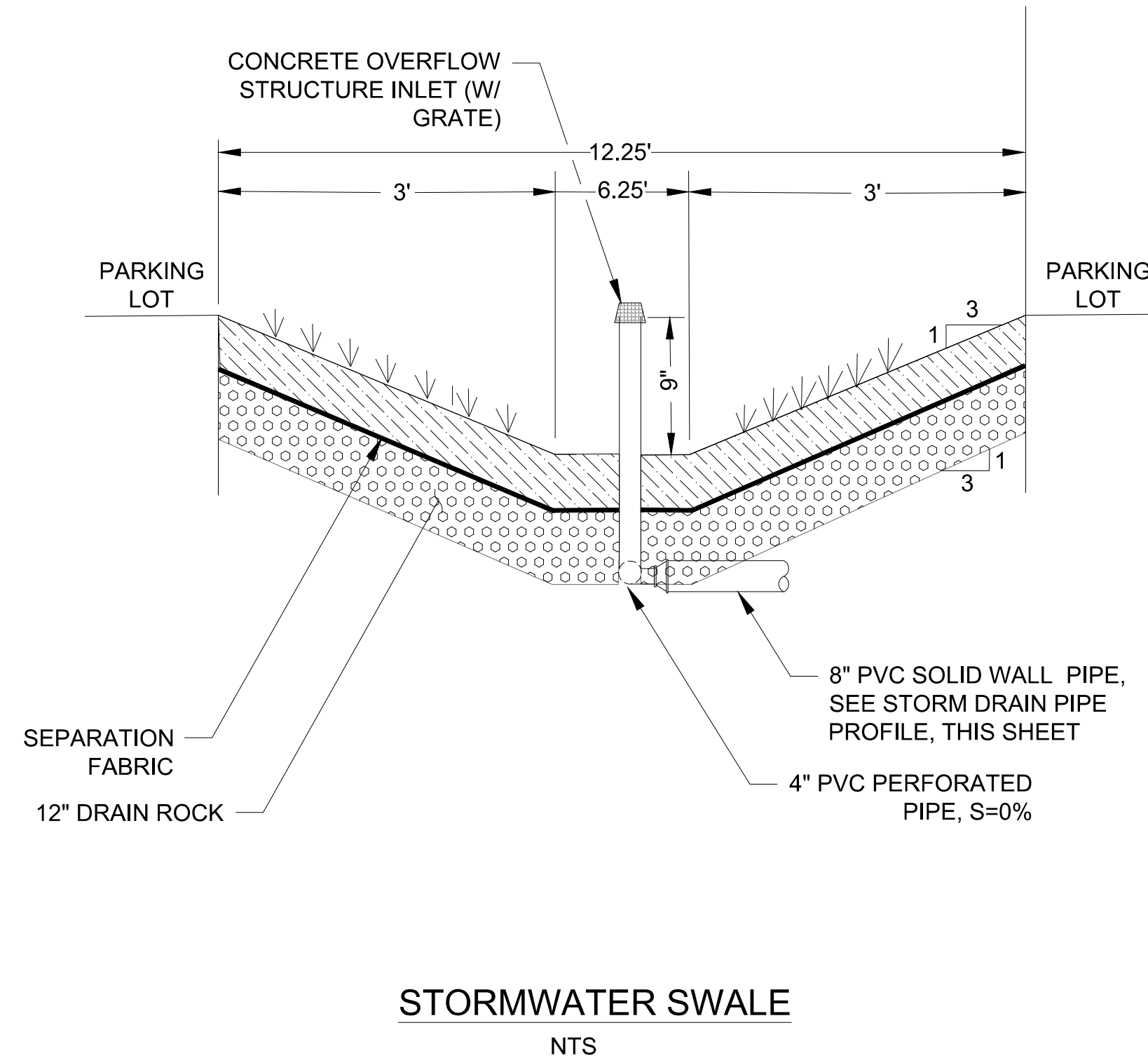
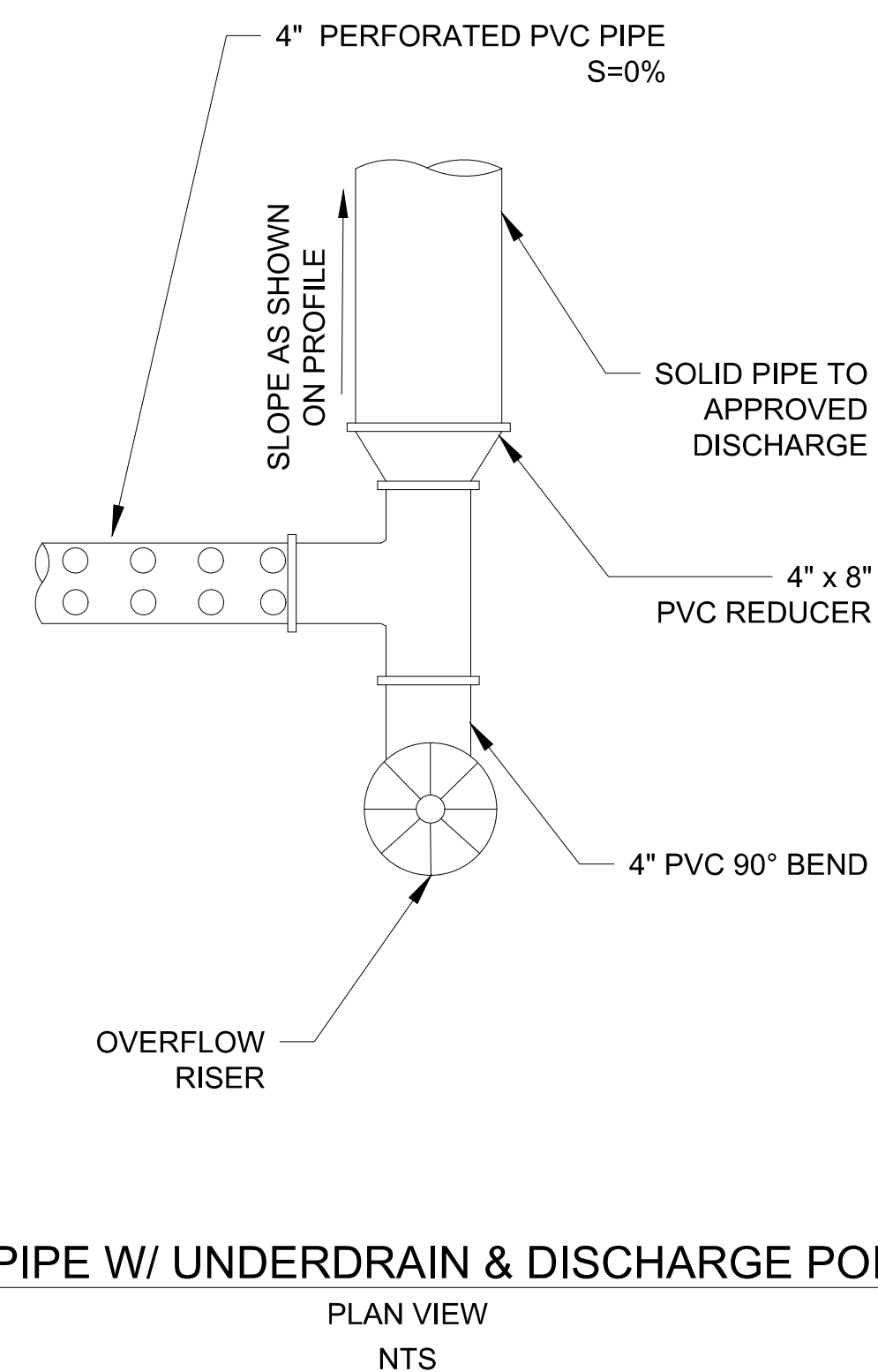
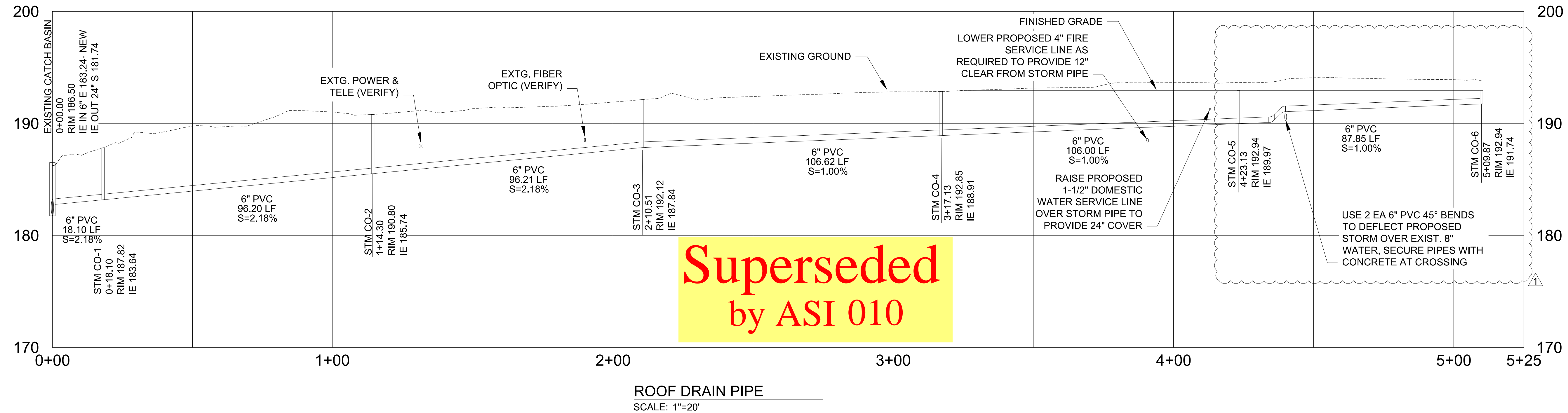
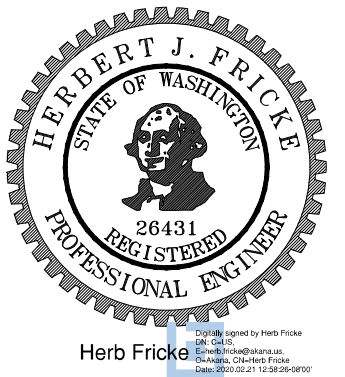
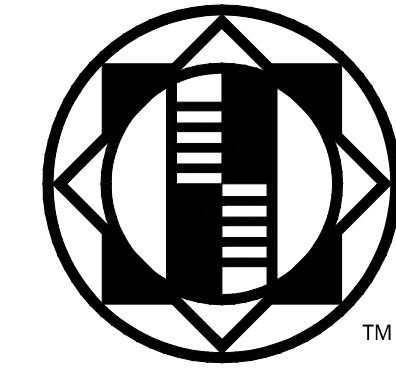

**COMMUNITY HEALTH CENTER**  
PORT GAMBLE S'KILLAM RESERVATION  
LITTLE BOSTON, WA

CONSTRUCTION DOCUMENTS

ISSUED: SEPTEMBER 23, 2019

REVISION SCHEDULE		
#	DESCRIPTION	DATE
1	ASI 001	01/30/2020
2	ASI 002	02/21/2020



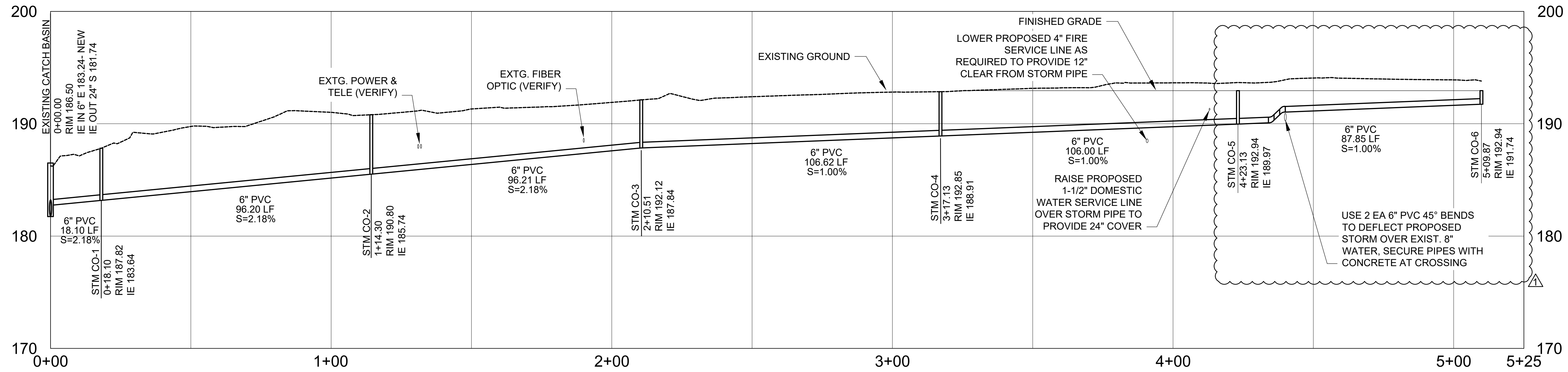
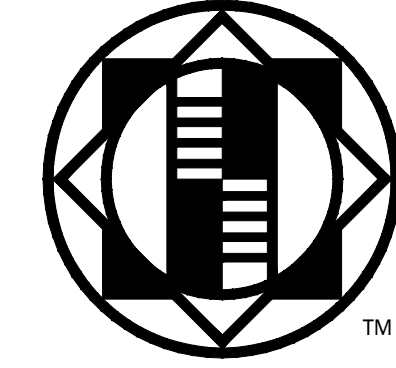

**Superseded  
by ASI 002**

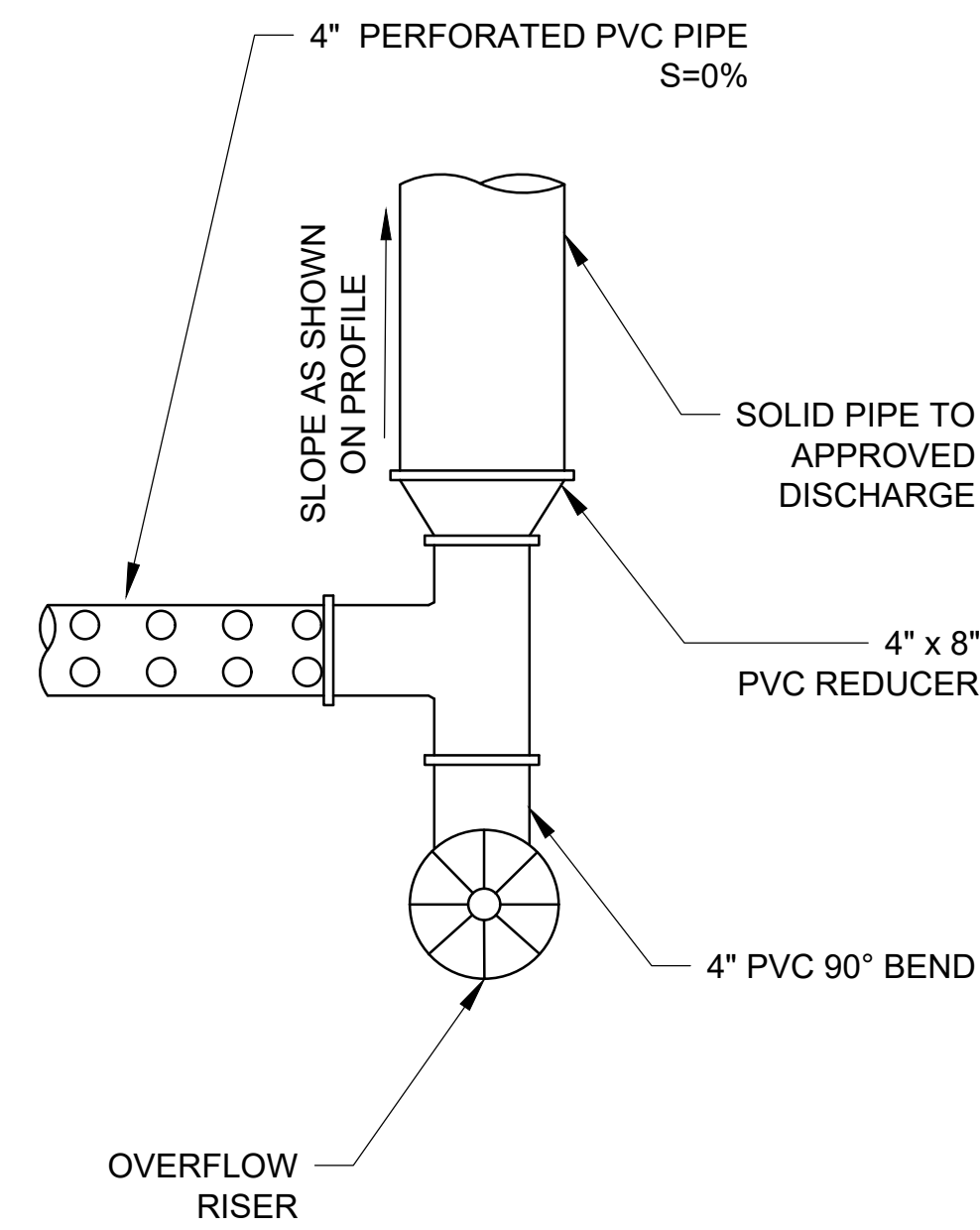

**PIPE W/ UNDERDRAIN & DISCHARGE POINT**  
PLAN VIEW  
NTS

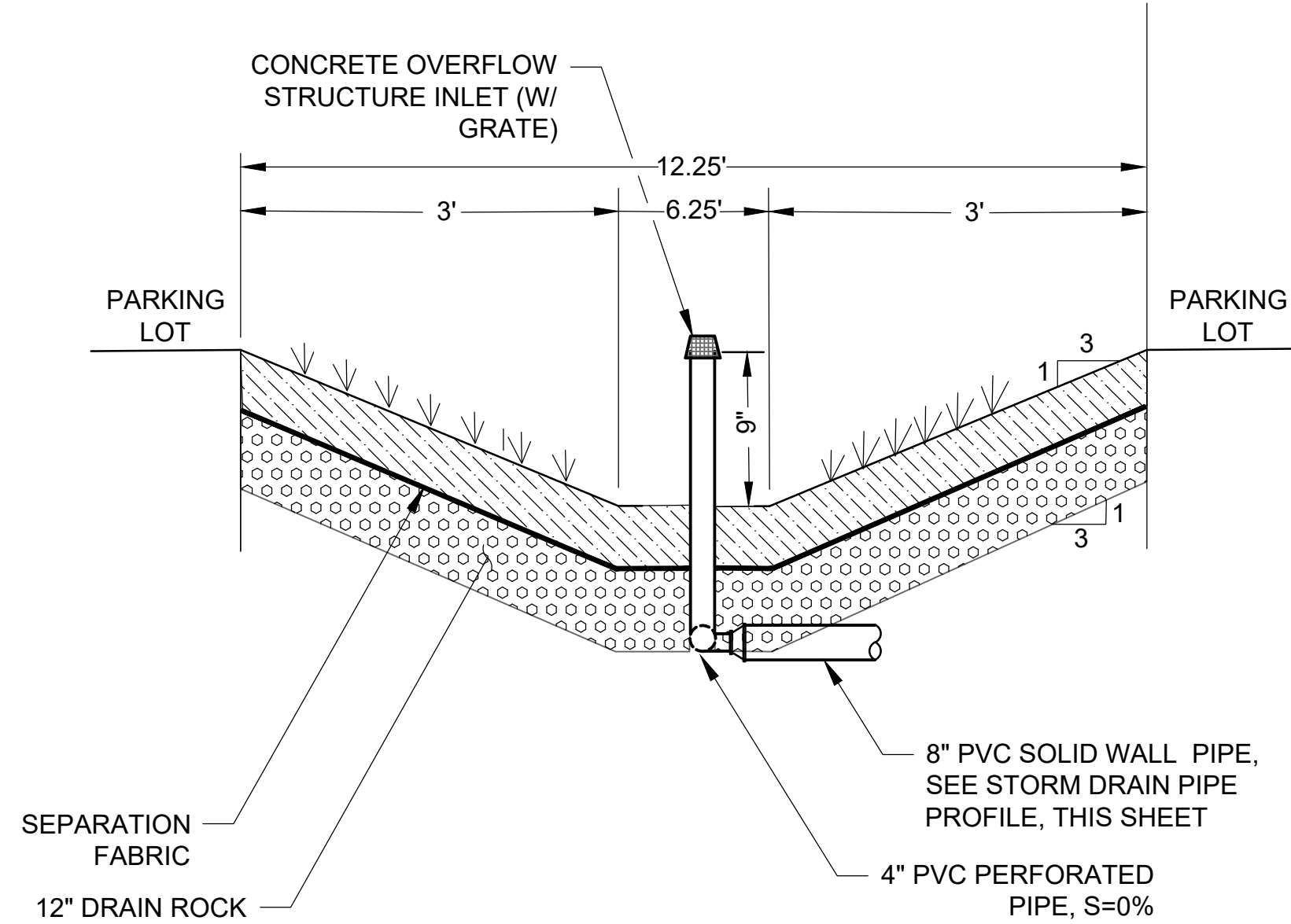

**STORMWATER SWALE**  
NTS

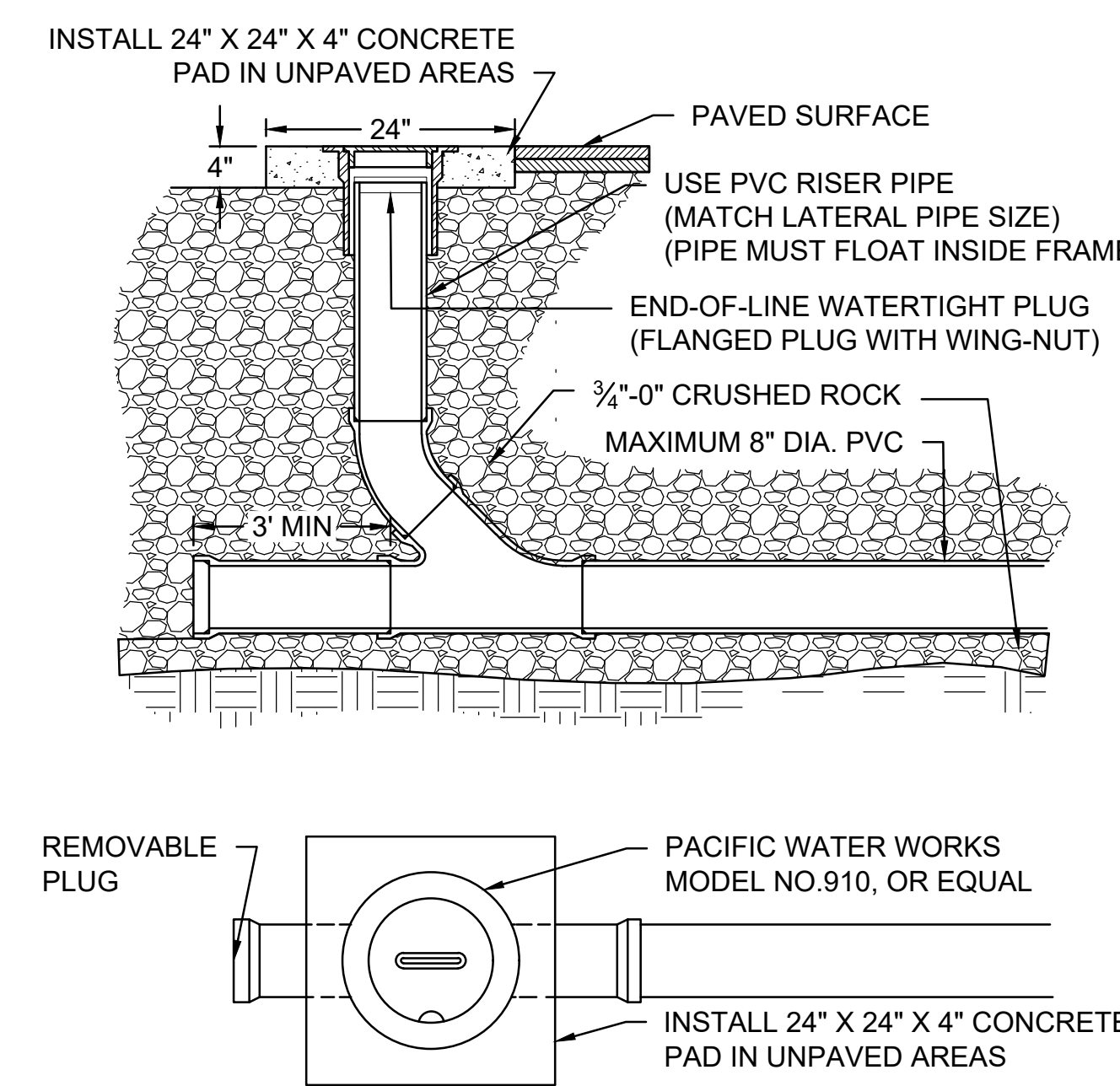

**STANDARD CLEANOUT**  
NTS

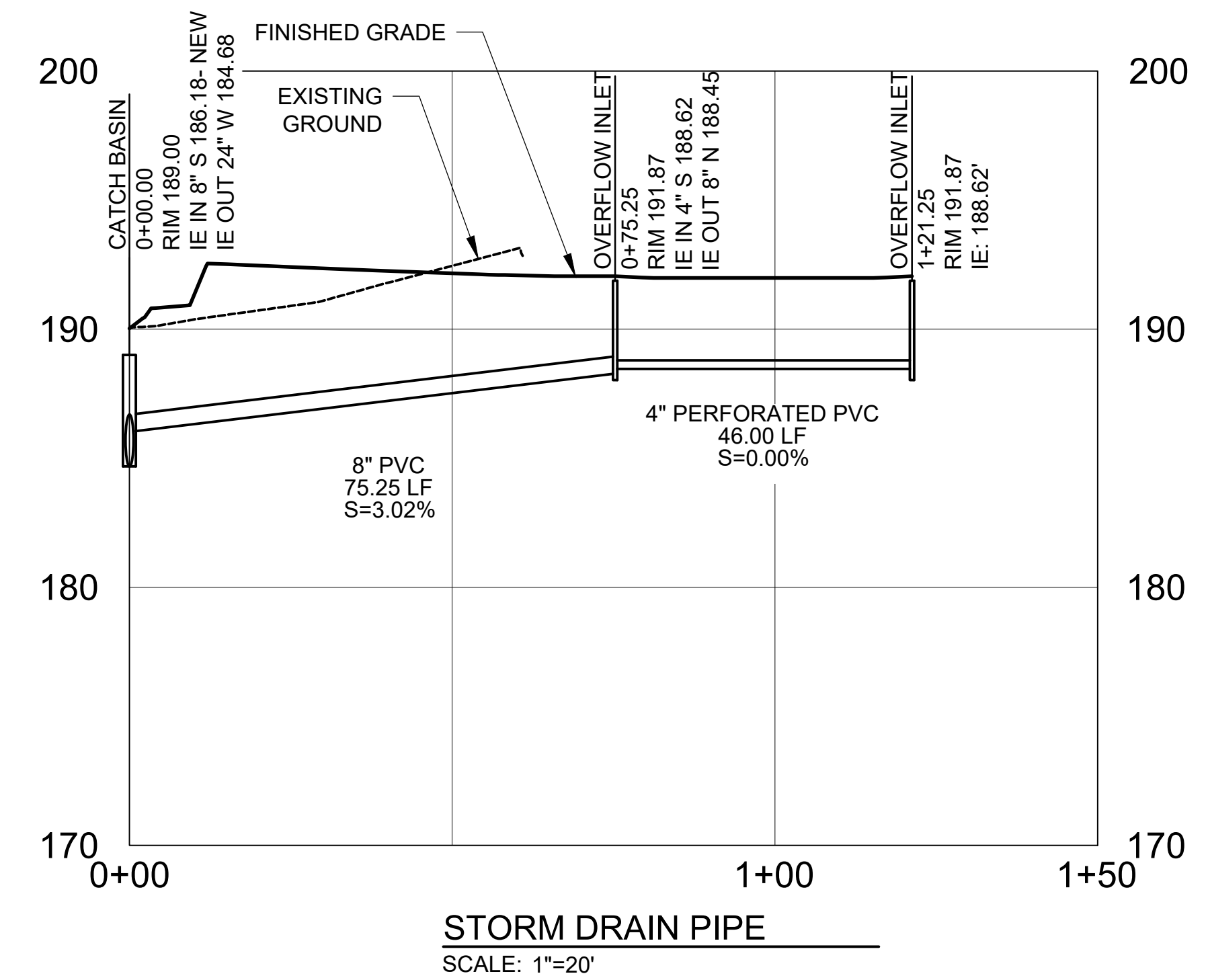

**STORM DRAIN PIPE**  
SCALE: 1"=20'

PRELIMINARY - NOT  
FOR CONSTRUCTION

**COMMUNITY HEALTH CENTER**  
PORT GAMBLE S'KALLAM RESERVATION  
LITTLE BOSTON, WA

CONSTRUCTION  
DOCUMENTS

ISSUED: SEPTEMBER 23, 2019

REVISION SCHEDULE	
DESCRIPTION	DATE
1 ASI 001	01/30/2020

STORM PROFILES AND  
DETAILS  
PROJECT #: 2018123.00

C7

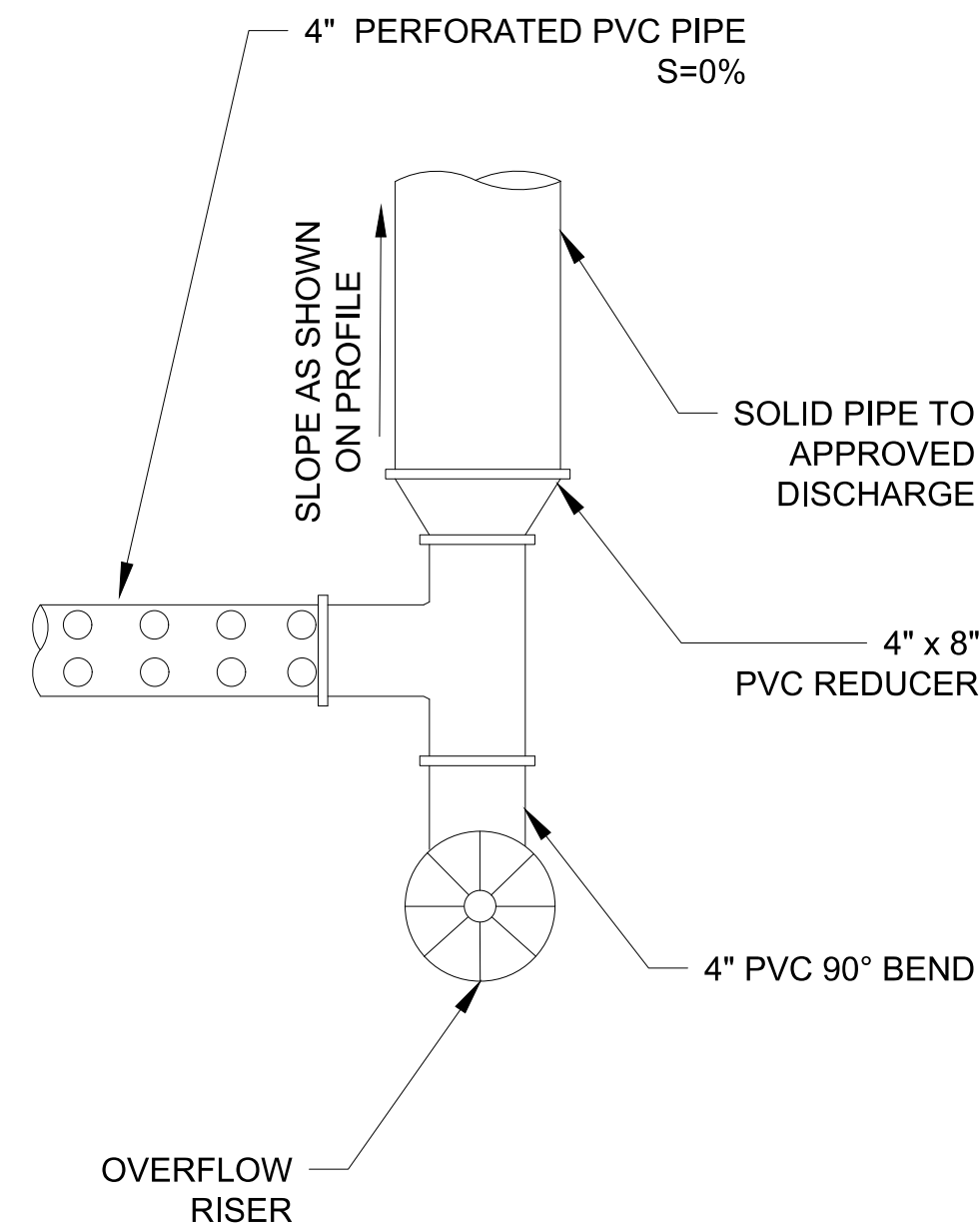

**PLAN VIEW**

PIPE W/ UNDERDRAIN & DISCHARGE POINT  
NTS

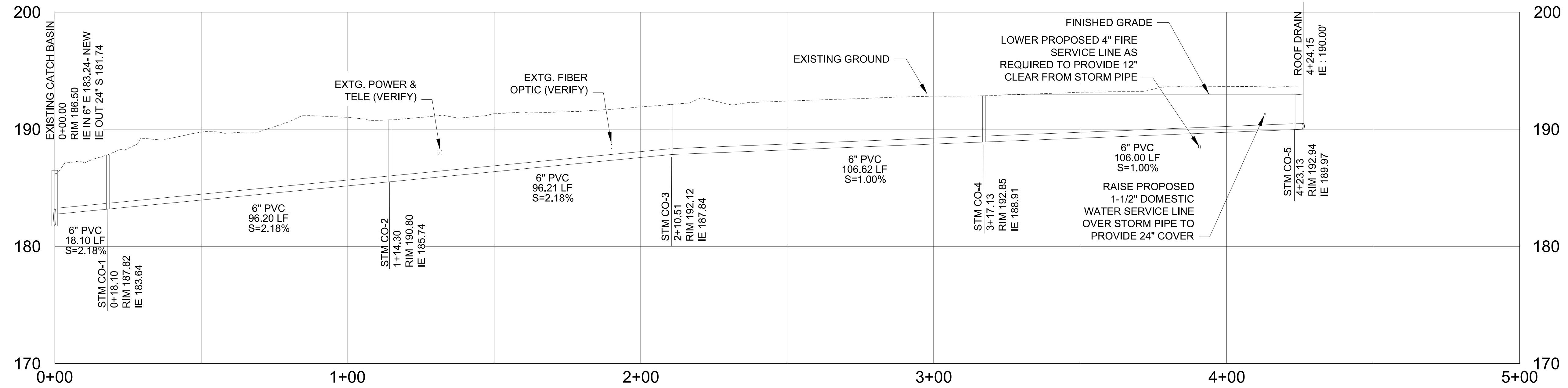

**ROOF DRAIN PIPE**

SCALE: 1"=20'

**Superseded  
by ASI 001**

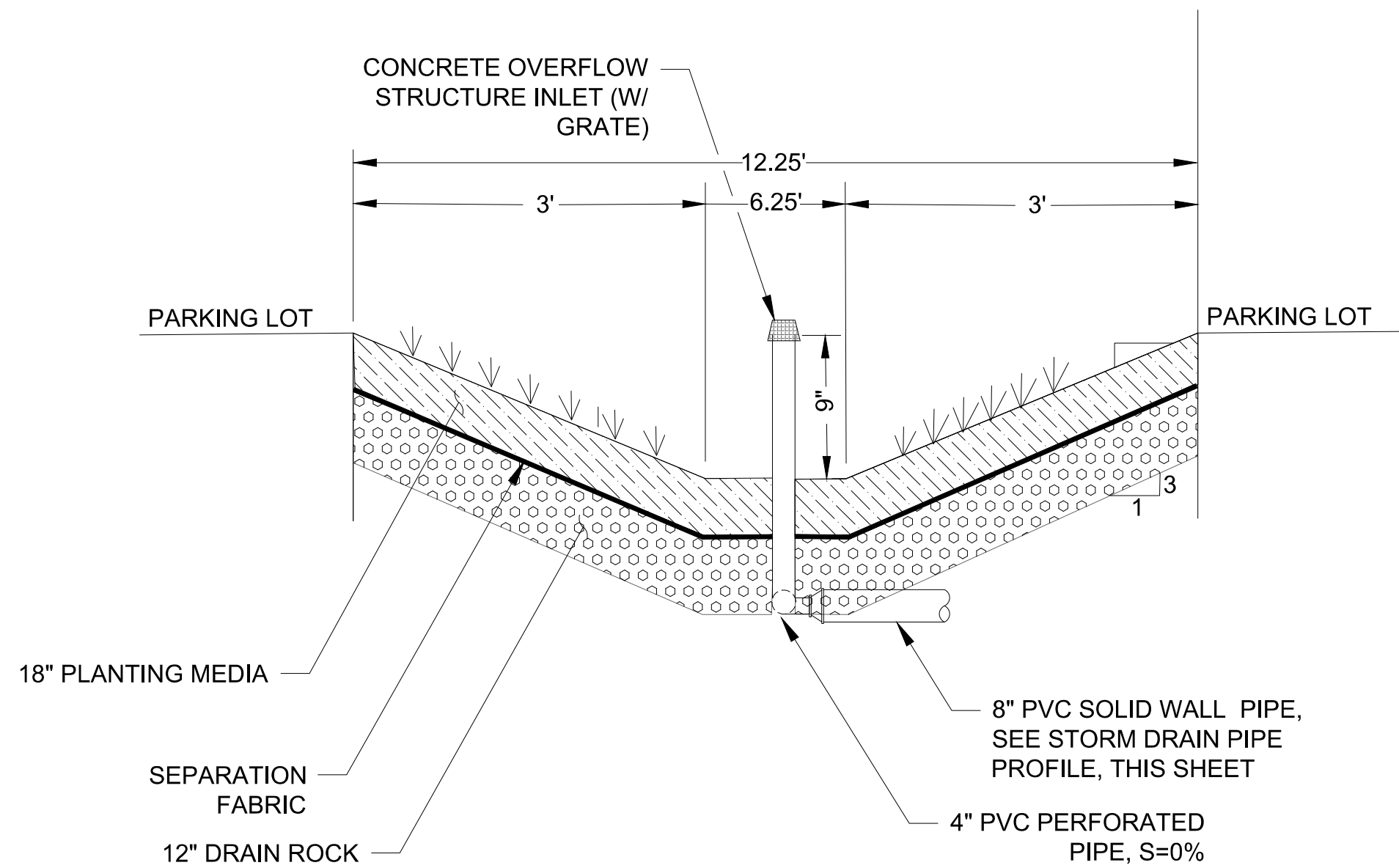

**STORMWATER SWALE**

NTS

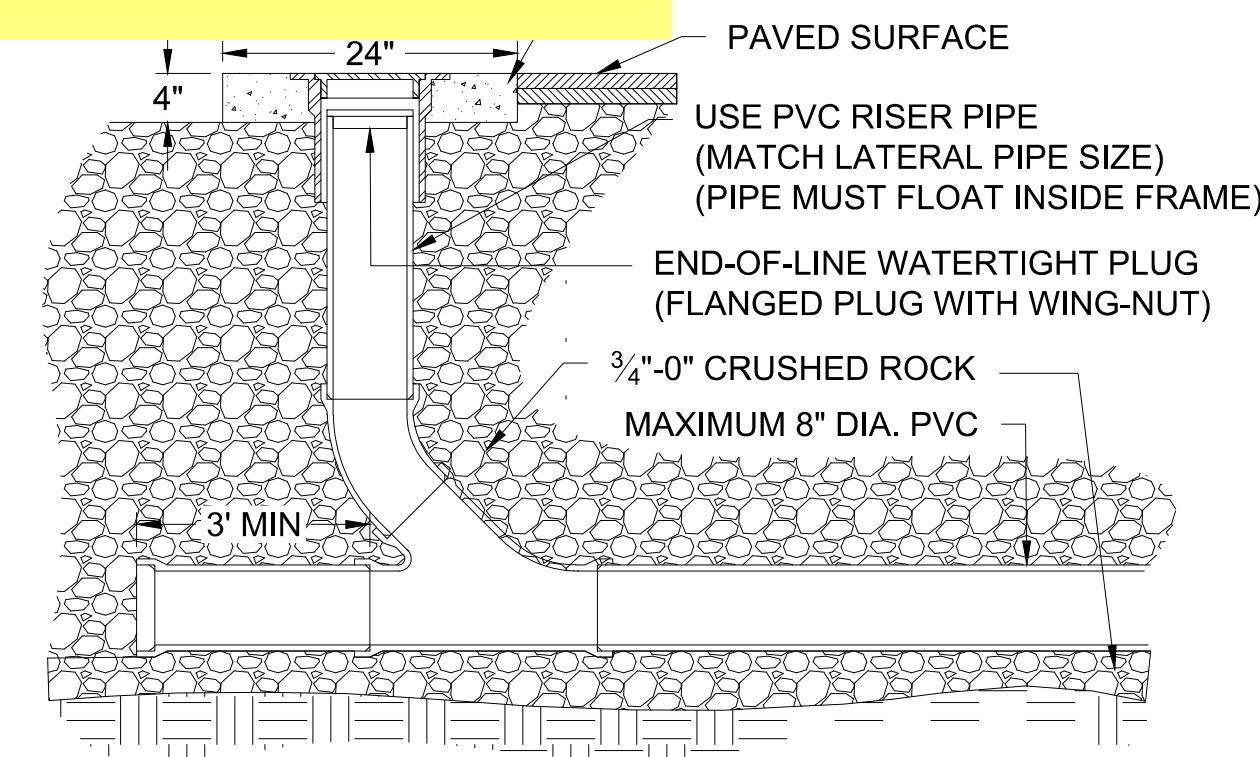

**STANDARD CLEANOUT**

NTS

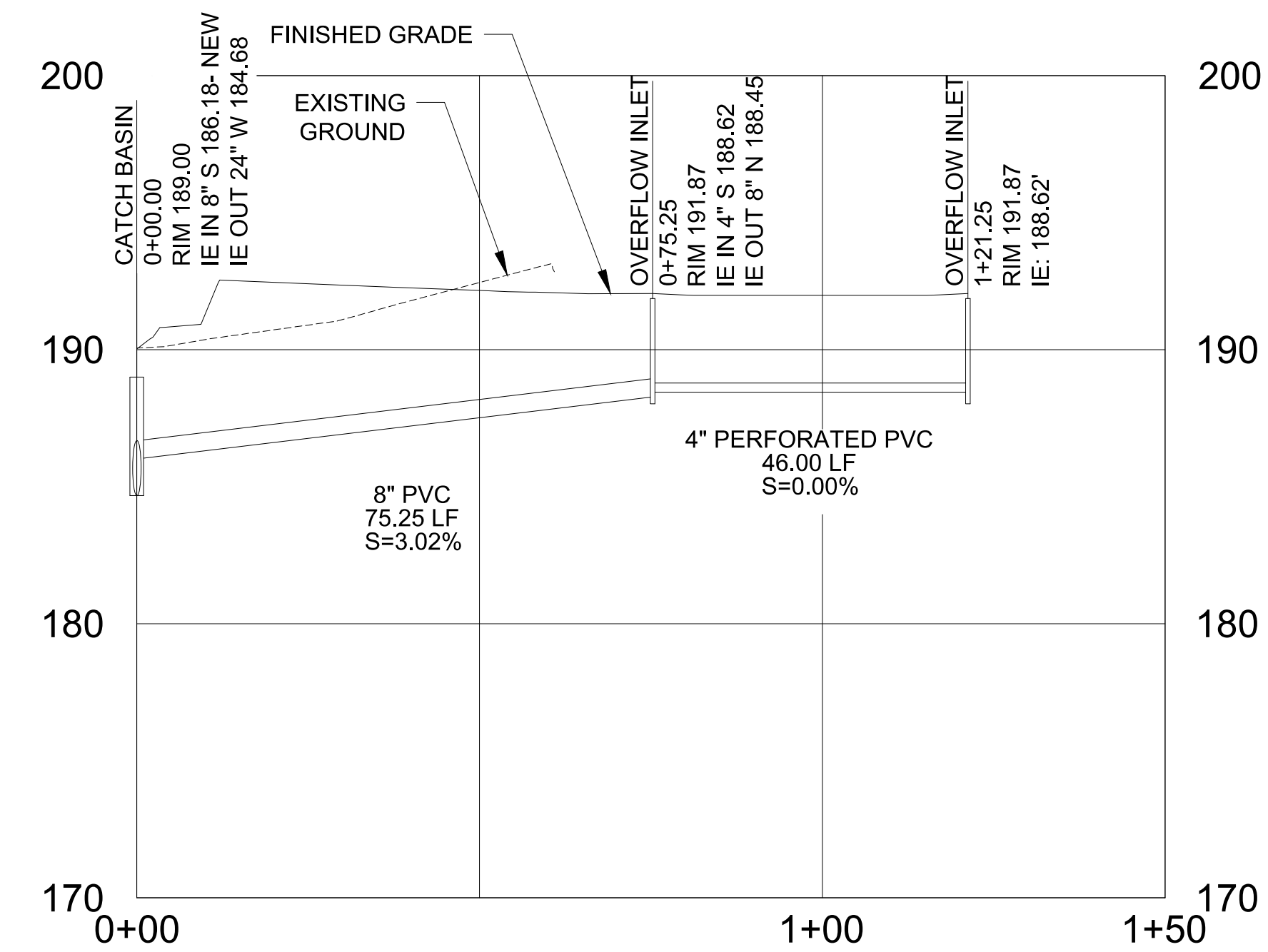

**STORM DRAIN PIPE**

SCALE: 1"=20'

PRELIMINARY - NOT  
FOR CONSTRUCTION

**COMMUNITY HEALTH CENTER**

PORT GAMBLE S'KILLAM RESERVATION  
LITTLE BOSTON, WA

CONFORMED  
DOCUMENTS

ISSUED: JANUARY 21, 2020

SHEET NAME / DESCRIPTION

STORM PROFILES AND  
DETAILS

PROJECT #: 2018123.00

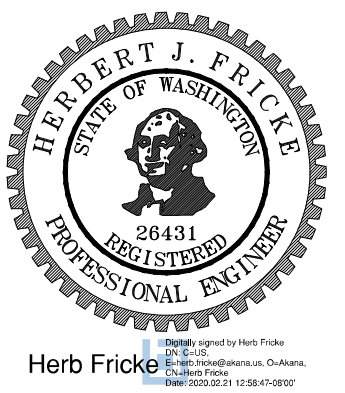
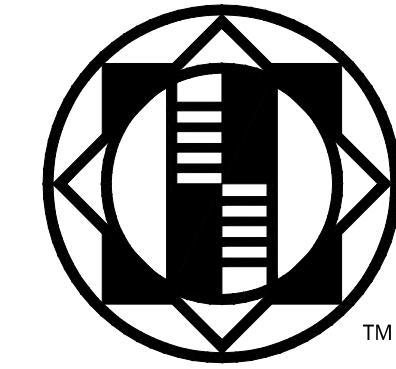

Herb Fricke

**COMMUNITY HEALTH CENTER**  
PORT GAMBLE SKILLAM RESERVATION  
LITTLE BOSTON, WA

**CONSTRUCTION DOCUMENTS**

ISSUED: SEPTEMBER 23, 2019

REVISION SCHEDULE		
#	DESCRIPTION	DATE
1	ASI 001	01/30/2020
2	ASI 002	02/21/2020

**TRENCH AND PAVING DETAILS**

PROJECT #: 2018123.00

**C8**

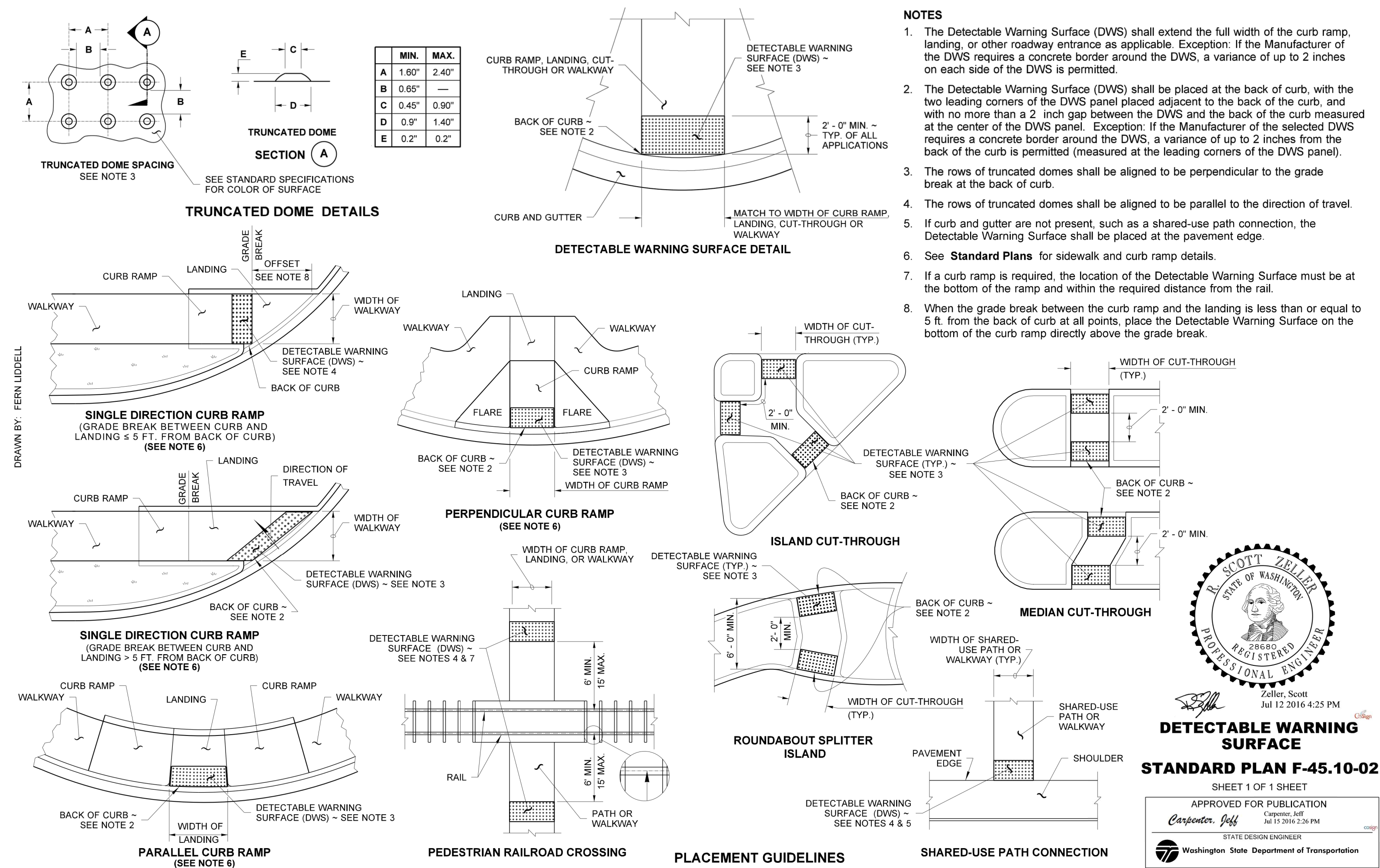
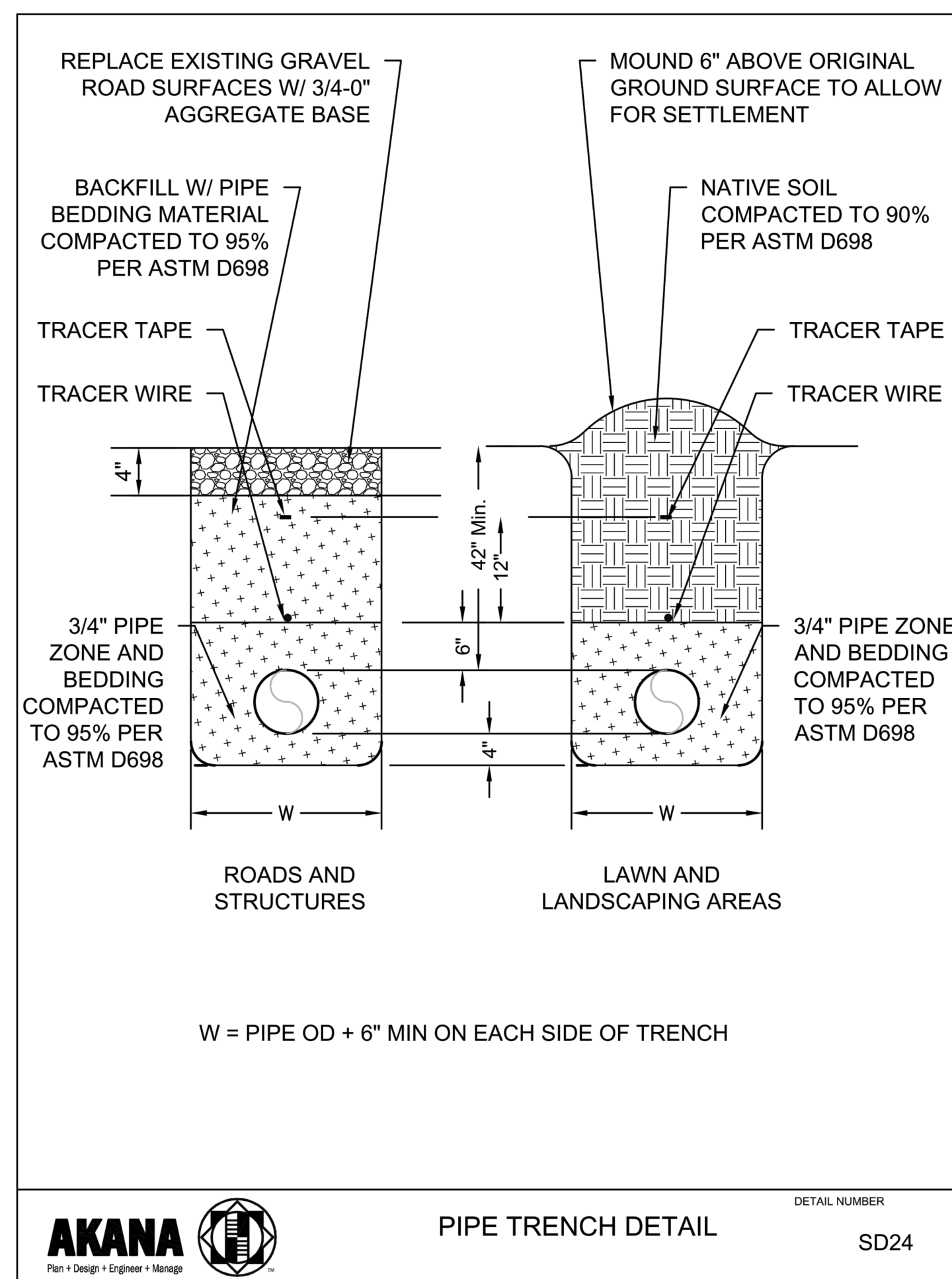

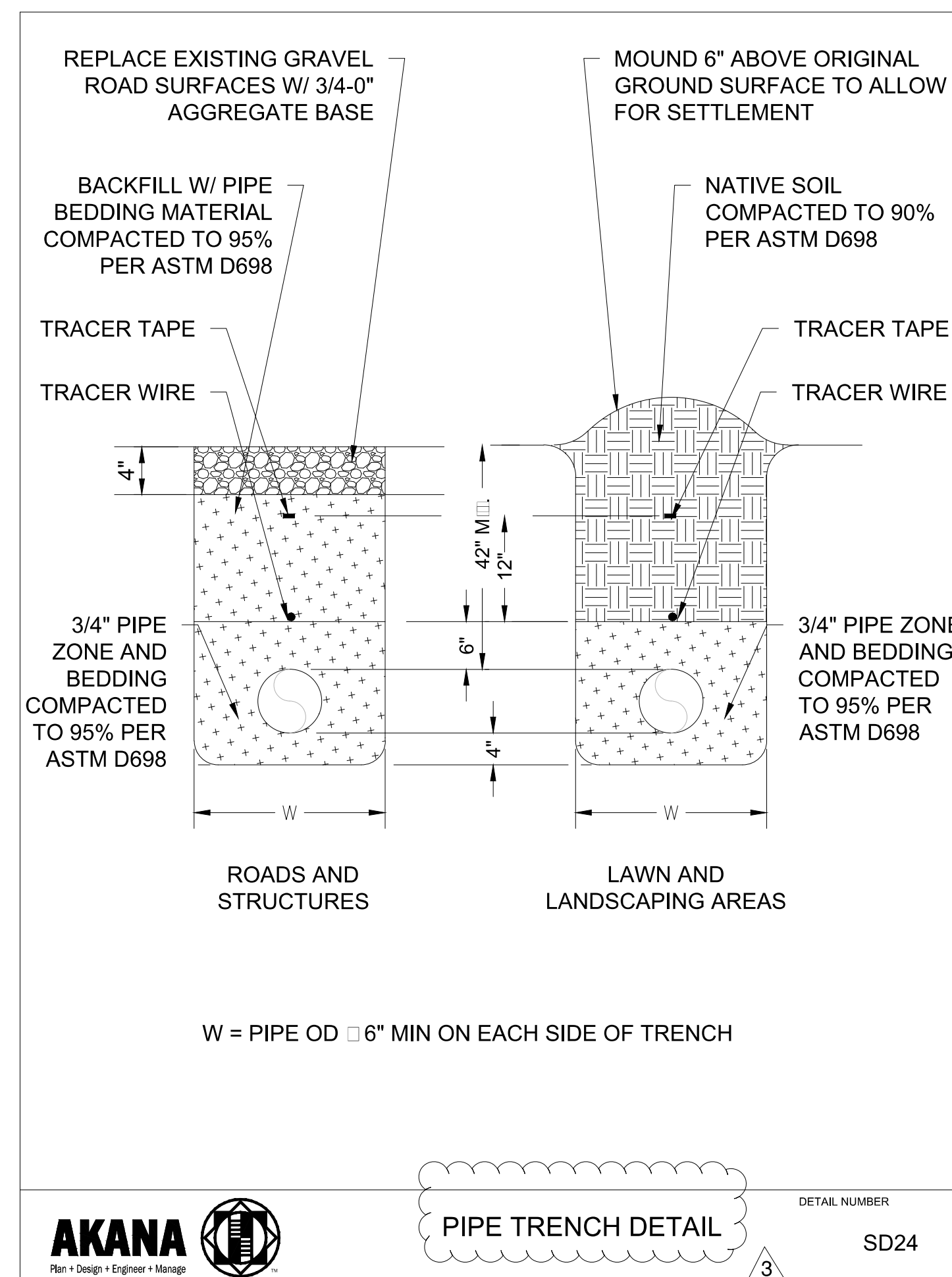
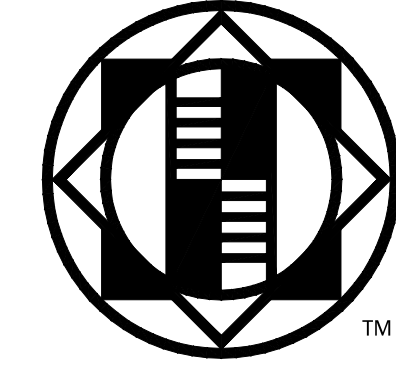

**Superseded  
by ASI 002**

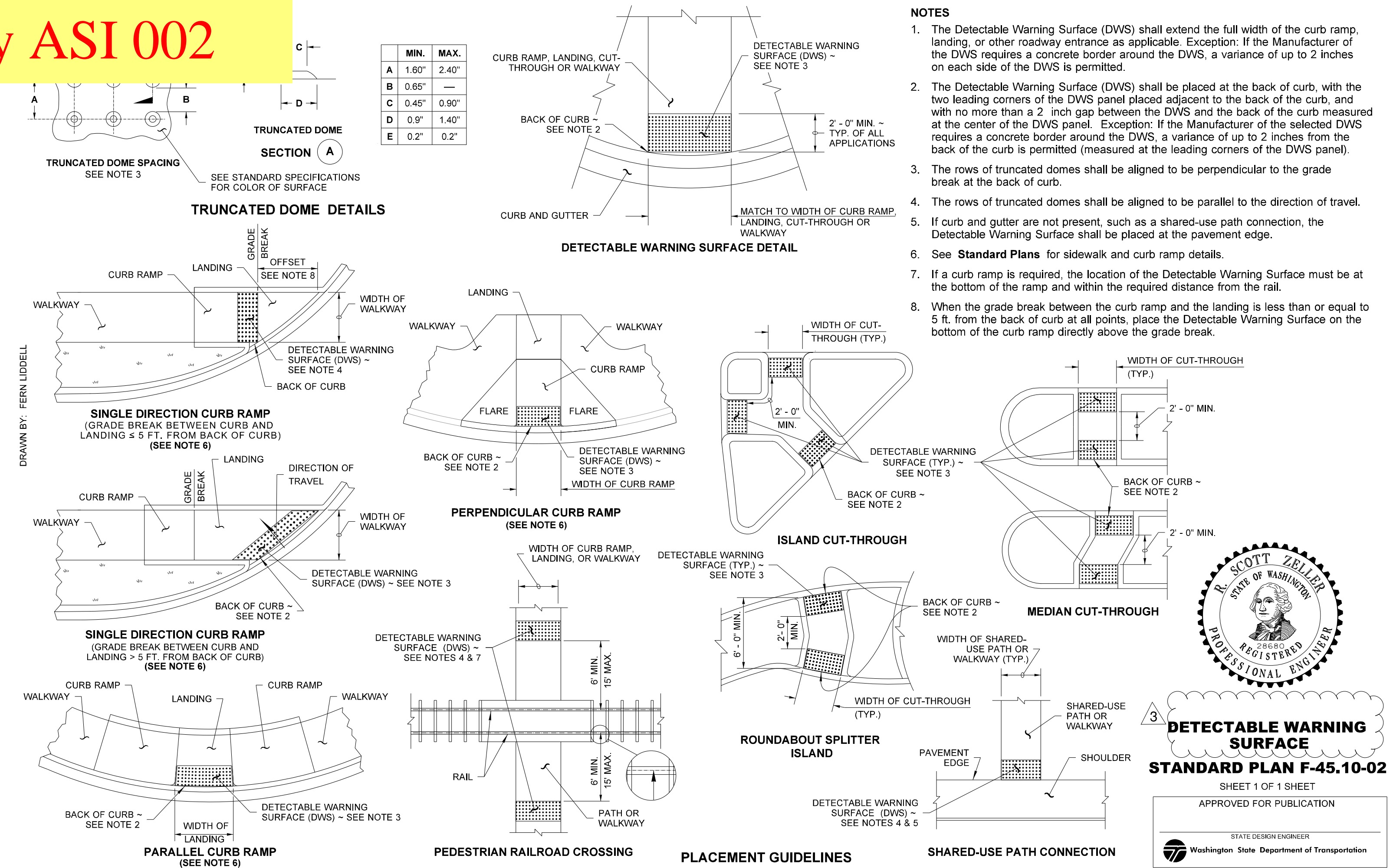

A PORTION OF THE NE 1/4 OF THE NE 1/4 OF SECTION 8, TOWNSHIP 27N, RANGE 2E, W.M.

# LIBRARY PARKING & PLAZA

## PAVING AND STORM DRAINAGE PLAN

### PORT GAMBLE S'KLALLAM TRIBE

#### OWNER / APPLICANT

PORT GAMBLE S'KLALLAM TRIBE  
31912 LITTLE BOSTON ROAD NE  
KINGSTON, WA 98346  
CONTACT: JOE SPARR, PLANNING DIRECTOR  
EMAIL: JSPARR@PGST.NSN.US  
CELL: (360)633-5867 OFFICE: (360)-297-6354

#### CIVIL ENGINEER

MOMENTUM CIVIL  
1145 BROADWAY, SUITE 115  
TACOMA, WA 98402  
CONTACT: MARC PUDISTS, P.E.  
EMAIL: MARCP@MOMENTUMCIVIL.COM  
PHONE: (253) 319-1505

CONTACT: DREW HARRIS, P.E.  
EMAIL: DREWH@MOMENTUMCIVIL.COM  
PHONE: (253) 319-1506

#### SURVEYOR

INFORMED LAND SURVEY  
PO BOX 5137  
TACOMA, WA 98415  
CONTACT: EVAN WAHLSTROM, PLS  
EMAIL: EWahlstrom@I-LANDSURVEY.COM  
PHONE: (253) 507-7787 EXT. 1004

#### ARCHITECT

BLUE ARCHITECTURE  
247 FOURTH ST.  
BREMERTON, WA 98337  
CONTACT: JESSICA WORK, AIA  
EMAIL: JESSICA@BLUE-NW.COM  
PHONE: (360) 277-8970

#### SITE INFORMATION

PROJECT ADDRESS: 31912 LITTLE BOSTON ROAD NE, WA 98346  
PARCEL NO: 08270210012002  
EXISTING ZONING: COMMERCIAL MIXED-USE  
PROPOSED ZONING: COMMERCIAL MIXED-USE  
GPP DESIGNATION: URBAN LOW DENSITY RESIDENTIAL

#### GENERAL NOTES

- CONTRACTOR SHALL PROVIDE A TRAFFIC CONTROL PLAN TO KITSAP COUNTY PUBLIC WORKS FOR REVIEW AND OBTAIN APPROVED PLAN PRIOR TO ANY WORK WITHIN THE RIGHT-OF-WAY.
- CONTRACTOR SHALL VERIFY THE LOCATIONS OF UNDERGROUND UTILITIES PRIOR TO ANY EXCAVATION. DEPTHS TO GRAVITY PIPE CONNECTIONS SHOULD BE POT HOLED. NOTIFY THE ENGINEER IF ELEVATIONS DIFFER FROM THE PLANS.
- ALL WORKMANSHIP AND MATERIALS SHALL FOLLOW THE WSDOT STANDARD SPECIFICATIONS FOR ROAD, BRIDGE AND MUNICIPAL CONSTRUCTION, DATED 2020, UNLESS SUPERSEDED BY A CITY STANDARD, THIS PLAN SET, OR AN ORDER OF THE ENGINEER OR OWNER.
- ALL EARTHWORK SHALL BE PERFORMED ACCORDING TO THE RECOMMENDATIONS CONTAINED IN THE PROJECT SPECIFIC GEOTECHNICAL REPORT PREPARED BY ENVIRO SOUND CONSULTING INC., DATED JANUARY 11, 2019.
- CONTRACTOR TO INSTALL IRRIGATION SLEEVING AND ELECTRICAL AND LIGHTING CONDUIT BASED ON LANDSCAPE AND ELECTRICAL/LIGHTING PLANS, RESPECTIVELY.

#### UTILITY PURVEYORS / SERVICES

WATER: PORT GAMBLE S'KLALLAM TRIBE  
CONTACT: ASHLEY BROWN  
PHONE: (360) 621-5320  
EMAIL: ABROWN@PGST.NSN.US

SEWER: PORT GAMBLE S'KLALLAM TRIBE  
CONTACT: ASHLEY BROWN  
PHONE: (360) 621-5320  
EMAIL: ABROWN@PGST.NSN.US

FIRE: NORTH KITSAP FIRE AND RESCUE  
CONTACT: MICHELE LABODA  
PHONE: (360) 340-4394  
EMAIL: LABODA@NKFR.ORG

POWER: PUGET SOUND ENERGY  
6500 URSULA PL S  
SEATTLE, WA 98108  
PHONE: (888) 225-5773

GAS: CASCADE NATURAL GAS (NO SERVICE AVAILABLE)  
6313 KITSAP WAY  
BREMERTON, WA 98312  
PHONE: (360) 373-1403

COMM: PORT GAMBLE S'KLALLAM TRIBE  
CONTACT: JIMMIE BIDTAH  
PHONE: (360) 860-1305  
EMAIL: JBIDTAH@PGST.NSN.US

PHONE: CENTURYLINK  
PHONE: (800) 788-3600

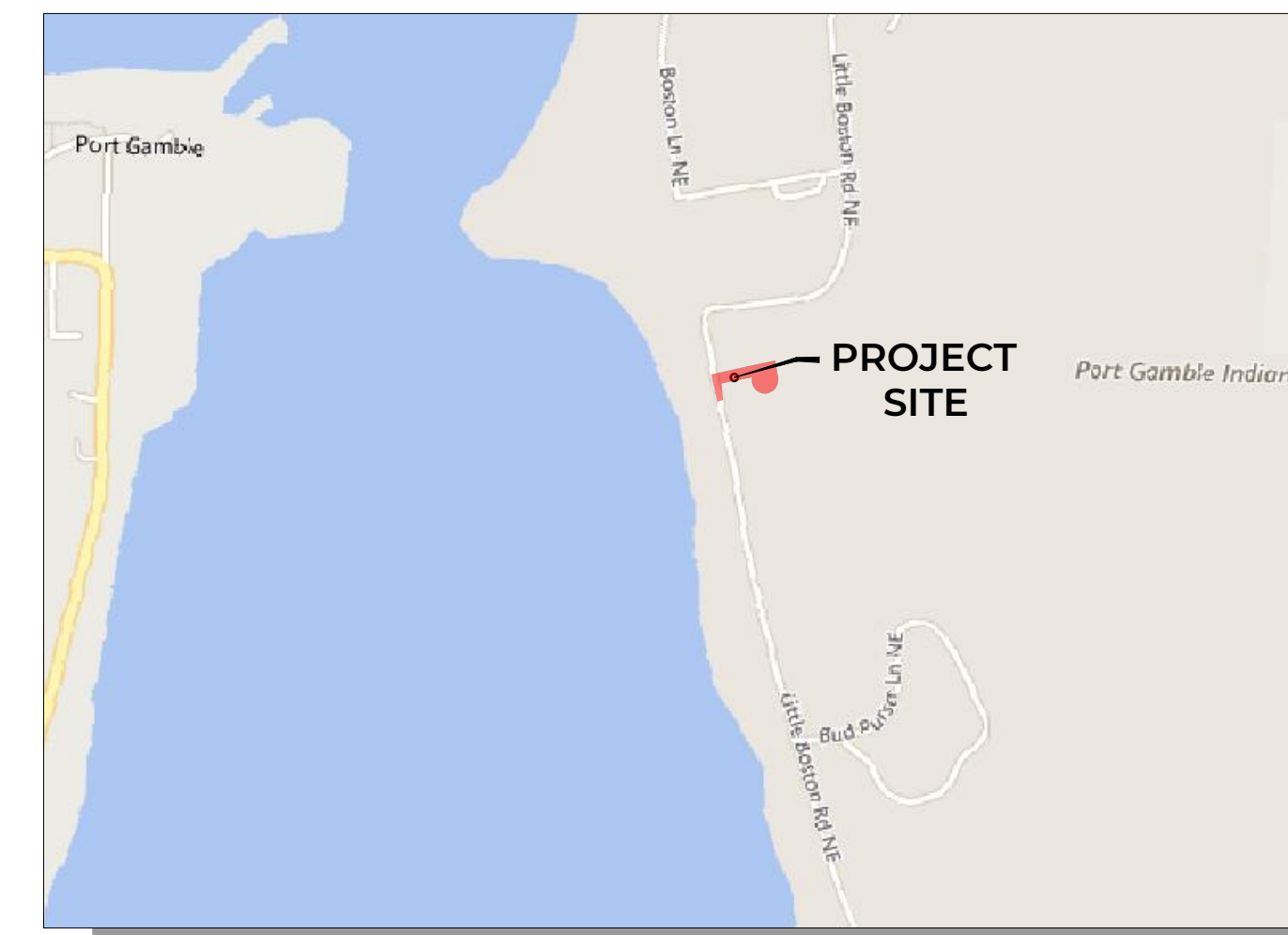
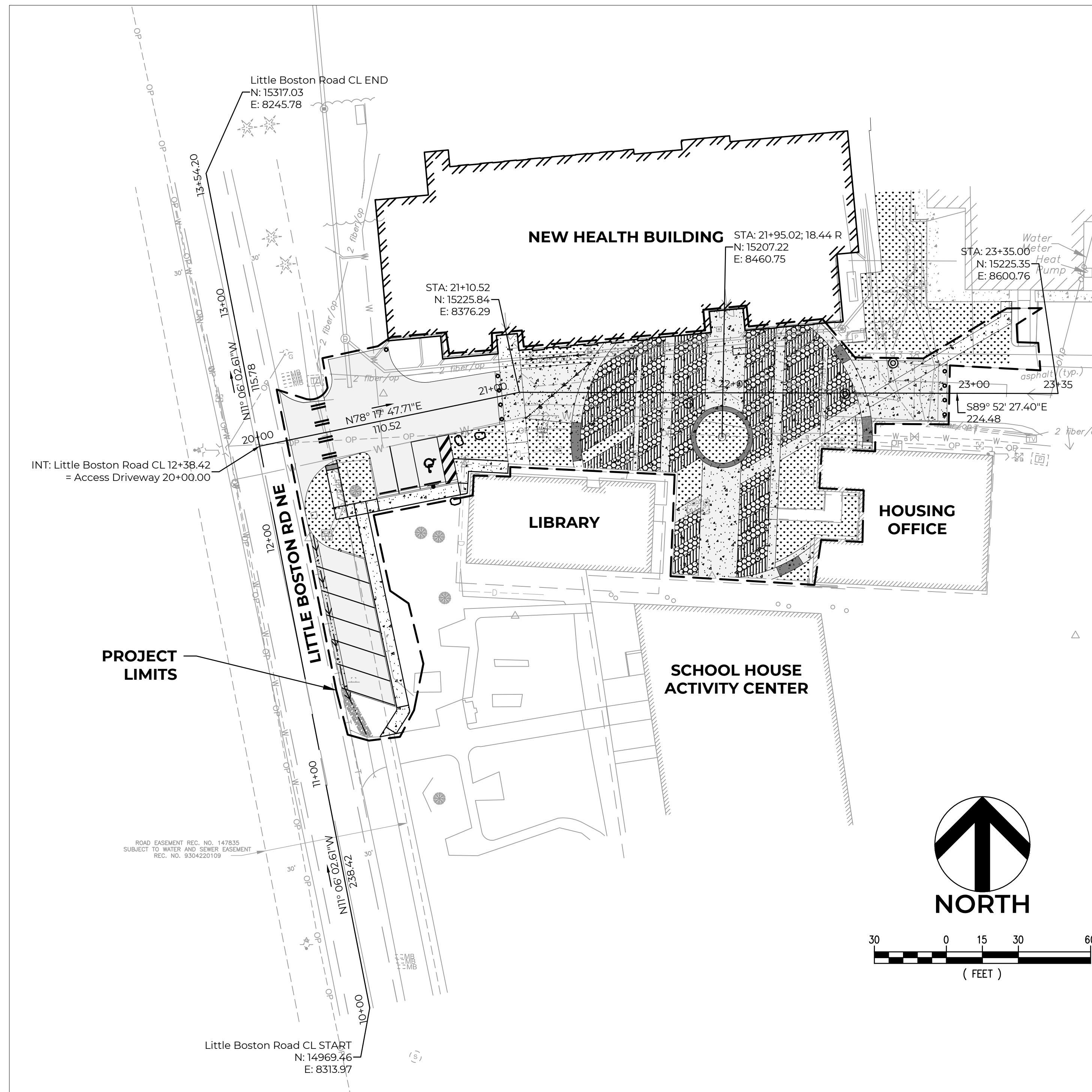

VICINITY MAP

SCALE: 1" = 1000'

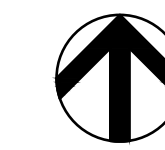

#### CIVIL SHEET INDEX

Sheet Order Number	Reference Number	Sheet Title
1	SC1.0	CIVIL COVER
2	SC1.1	EXISTING CONDITIONS
3	SC2.0	TESC AND DEMOLITION PLAN
4	SC2.1	TESC DETAILS
5	SC3.0	PAVING PLAN
6	SC3.1	CIVIL AND PAVING DETAILS
7	SC3.2	CIVIL AND PAVING DETAILS
8	SC3.3	CIVIL AND PAVING DETAILS
9	SC4.0	GRADING PLAN - LIBRARY
10	SC4.1	GRADING PLAN - PLAZA
11	SC4.2	SITE SECTIONS
12	SC5.0	LIBRARY DRAINAGE PLAN
13	SC5.1	PLAZA DRAINAGE PLAN
14	SC5.2	STORM DRAIN PROFILES
15	SC5.3	STORM DRAIN PROFILES
16	SC6.0	UTILITY DETAILS

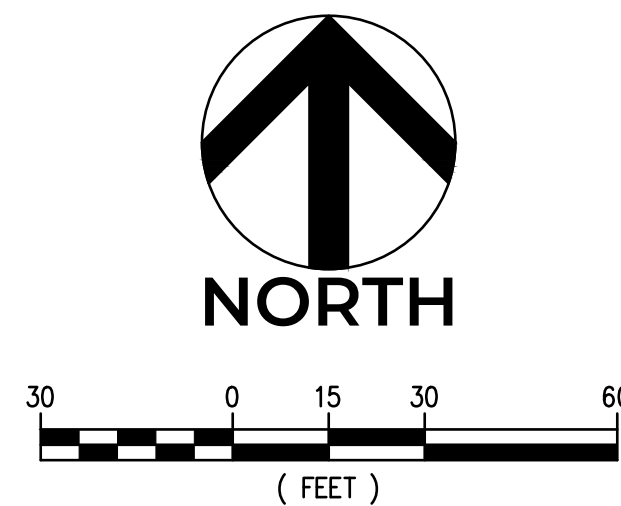

Know what's below.  
Call before you dig.

CAUTION  
LOCATION OF EXISTING UTILITIES SHOWN IS APPROXIMATE AND MAY NOT BE ACCURATE OR ALL INCLUSIVE. IT IS THE CONTRACTOR'S RESPONSIBILITY TO FIELD VERIFY LOCATION OF UTILITIES PRIOR TO PROCEEDING WITH CONSTRUCTION. YOU MUST CALL 1-800-424-5555 NOT LESS THAN TWO FULL BUSINESS DAYS BEFORE BEGINNING EXCAVATION WHERE ANY UNDERGROUND UTILITIES MAY BE LOCATED. EXISTING UTILITIES TO BE LOCATED, PROTECTED, AND REPAIRED IN ACCORDANCE WITH RCW 19.122.



NO.	DATE	REVISION DESCRIPTION	BY / CK	TC / AH
1	11/09/20	ISSUED PLANS UNDER ASI 013		

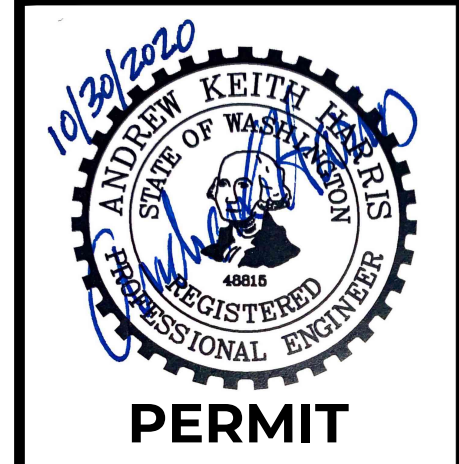

31912 LITTLE BOSTON RD NE  
PORT GAMBLE LIBRARY PARKING AND PLAZA  
BLUE ARCHITECTURE  
CIVIL COVER  
KINGSTON, WA



CHECKED BY: M. PUDISTS  
DESIGNED BY: A. HARRIS  
DRAWN BY: K. MURPHY  
HORZ. DATUM: CNTRL PTS  
VERT. DATUM: CNTRL PTS  
FIRST SUBMITTAL: 10/30/2020  
PROJECT NO: BLUE0001  
SHEET NO. 1 of 16  
REFERENCE NO. SC1.0

Plot Date: 11/9/2020 1:56 PM  
Save Date: 11/9/2020 1:35 PM  
By: Tony Callahan  
File: P:\BIBLUE0001\0400CAD\Sheets\Preliminary\CVR-BLUE0001.dwg

A PORTION OF THE NE 1/4 OF THE NE 1/4 OF SECTION 8, TOWNSHIP 27N, RANGE 2E, W.M.

# TOPOGRAPHIC SURVEY

**SURVEYOR'S NOTES**

1. THE PURPOSE OF THIS SURVEY IS TO PROVIDE TOPOGRAPHICAL INFORMATION AS SHOWN HEREON.
2. THIS SURVEY WAS MADE BY FIELD TRAVERSE USING A LEICA 1203 3" ROBOTIC TOTAL STATION WITH RESULTING CLOSURES EXCEEDING THE MINIMUM ACCURACY STANDARDS AS SET FORTH BY WAC 332-130.
3. FIELD WORK FOR THIS PROJECT WAS PERFORMED IN AUGUST, 2020 AND IS THEREFORE A REFLECTION OF THE CONDITIONS AT THAT TIME. ALL MONUMENTS WERE VISITED OR SET IN AUGUST, 2020. THIS SITE CONTAINS IMPROVEMENTS NOT LOCATED OR SHOWN AS A PART OF THIS SURVEY.
4. OVERHEAD UTILITY LINES SHOWN ON THIS MAP ARE INTENDED TO SHOW THE DIRECTION OF THE OVERHEAD UTILITY LINES ONLY AND DO NOT REPRESENT THE ACTUAL WIDTH, NUMBER OR LOCATION OF LINE(S) ON THE UTILITY POLES.

**EASEMENTS**

(EASEMENT REPORT PROVIDED BY AEGIS LAND TITLE GROUP NO. 2020-15581-SIL DATED 8/6/20)

1. EASEMENT AND THE TERMS AND CONDITIONS THEREOF:  
GRANTEE: STATE OF WASHINGTON  
PURPOSE: ROADS  
RECORDED ON JANUARY 14, 1926 AS INSTRUMENT #147835 IN THE OFFICIAL RECORDS OF KITSAP.  
SURVEYORS NOTE: SHOWN HEREON.
2. EASEMENT AND THE TERMS AND CONDITIONS THEREOF:  
GRANTEE: PUGET SOUND POWER AND LIGHT  
PURPOSE: ELECTRIC TRANSMISSION AND/OR DISTRIBUTION LINES  
RECORDED ON JANUARY 2, 49 AS INSTRUMENT #440584 IN THE OFFICIAL RECORDS OF KITSAP.  
SURVEYORS NOTE: NOT ABLE TO PLOT.
3. EASEMENT AND THE TERMS AND CONDITIONS THEREOF:  
GRANTEE: PUGET SOUND POWER AND LIGHT  
PURPOSE: ELECTRIC TRANSMISSION AND/OR DISTRIBUTION LINES  
RECORDED ON APRIL 4, 1980 AS INSTRUMENT #800440056 IN THE OFFICIAL RECORDS OF KITSAP.  
SURVEYORS NOTE: NOT WITHIN PROJECT LIMITS.
4. EASEMENT AND THE TERMS AND CONDITIONS THEREOF:  
GRANTEE: PORT GAMBLE S'KLALLAM TRIBE  
PURPOSE: WATER AND SEWER  
AFFECTS: COUNTY ROADS, HIGHWAYS AND OTHER PROPERTY  
RECORDED ON APRIL 22, 1993 AS INSTRUMENT #9304220109 IN THE OFFICIAL RECORDS OF KITSAP.  
SURVEYORS NOTE: BLANKET IN NATURE. TEN FOOT EASEMENT FOR AS CONSTRUCTED, TO BE CONSTRUCTED, EXTENDED OR RELOCATED.
5. EASEMENT AND THE TERMS AND CONDITIONS THEREOF:  
GRANTEE: PUGET SOUND POWER AND LIGHT  
PURPOSE: ELECTRIC TRANSMISSION AND/OR DISTRIBUTION LINES  
RECORDED ON MAY 10, 1993 AS INSTRUMENT #9305100025 IN THE OFFICIAL RECORDS OF KITSAP.  
SURVEYORS NOTE: BLANKET IN NATURE. WATER AND SEWER EASEMENT WITHIN COUNTY ROADS AND PROPERTY.
6. UNRECORDED LEASE AND POSSIBLE EASEMENT ASSOCIATED THEREWITH, CONSTRUCTIVE NOTICE OF WHICH IS GIVEN BY RECITAL IN 9601290219,  
BY: P.T.I COMMUNICATIONS  
RECORDED ON JULY 2, 2019 IN THE OFFICIAL RECORDS OF KITSAP.  
SURVEYORS NOTE: NOT WITHIN PROJECT LIMITS.
7. EASEMENT AS DELINEATED ON SURVEY:  
PURPOSE: UTILITIES  
RECORDED ON APRIL 8, 2016 AS INSTRUMENT #201603080076 IN THE OFFICIAL RECORDS OF KITSAP.  
SURVEYORS NOTE: NOT WITHIN PROJECT LIMITS.
8. EASEMENT AND THE TERMS AND CONDITIONS THEREOF:  
PURPOSE: AQUATIC LANDS  
RECORDED ON APRIL 6, 2020 AS INSTRUMENT #201704060081 IN THE OFFICIAL RECORDS OF KITSAP.  
SURVEYORS NOTE: NOT WITHIN PROJECT LIMITS.

**HORIZONTAL DATUM**

THE HORIZONTAL AND VERTICAL DATUM FOR THIS SURVEY IS BASED ON CONTROL POINTS CONTAINED WITHIN PROVIDED CAD FILES FOR THE PROJECT CURRENTLY UNDER CONSTRUCTION.

BENCHMARK HELD  
"A.D.A." REBAR  
AND ID CAP  
TOP=191.07'

HORIZONTAL POINT HELD

"A.D.A." REBAR AND ID CAP  
NORTHING= 8257.7900  
EASTING= 15187.6500

HORIZONTAL POINT HELD FOR ROTATION

MAG NAIL  
NORTHING= 8617.6938  
EASTING= 15211.5634

"I.S. CONTROL"  
NORTHING= 8617.6620  
EASTING= 15211.5610

NOTE:  
THE EXISTING UTILITIES AS SHOWN ARE ONLY APPROXIMATE AND ARE BASED ON THE BEST AVAILABLE INFORMATION. IT SHALL BE THE CONTRACTOR'S RESPONSIBILITY TO VERIFY THE SIZE, TYPE, LOCATION, AND DEPTH OF ALL EXISTING UTILITIES PRIOR TO STARTING CONSTRUCTION, AND INFORM THE DESIGN ENGINEER OF ANY DISCREPANCIES.

Call Before You Dig  
1-800-424-5555

ROAD EASEMENT REC. NO. 147835  
SUBJECT TO WATER AND SEWER EASEMENT  
REC. NO. 9304220109

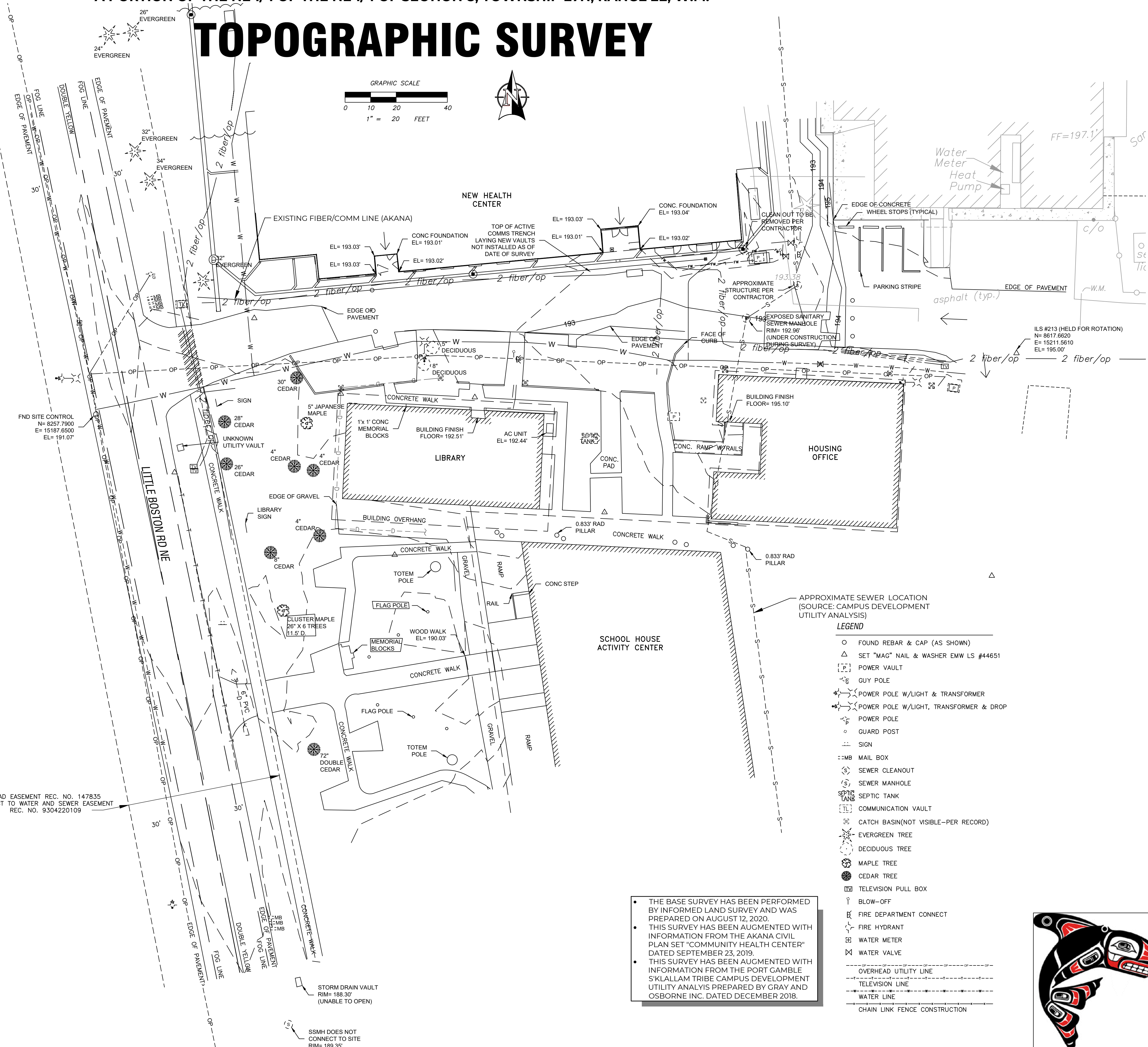
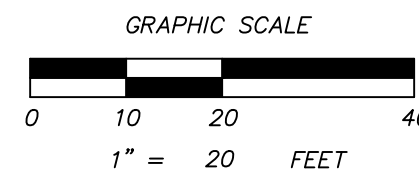

- LEGEND**
- FOUND REBAR & CAP (AS SHOWN)
  - △ SET "MAG" NAIL & WASHER EMW LS #44651
  - POWER VAULT
  - GUY POLE
  - ⊕ POWER POLE W/LIGHT & TRANSFORMER
  - ⊕ POWER POLE W/LIGHT, TRANSFORMER & DROP
  - POWER POLE
  - GUARD POST
  - SIGN
  - MAIL BOX
  - SEWER CLEANOUT
  - SEWER MANHOLE
  - SEPTIC TANK
  - COMMUNICATION VAULT
  - CATCH BASIN (NOT VISIBLE-PER RECORD)
  - EVERGREEN TREE
  - DECIDUOUS TREE
  - MAPLE TREE
  - CEDAR TREE
  - TELEVISION PULL BOX
  - ↑ BLOW-OFF
  - ⊕ FIRE DEPARTMENT CONNECT
  - ⊕ FIRE HYDRANT
  - ⊕ WATER METER
  - ⊕ WATER VALVE
  - OVERHEAD UTILITY LINE
  - TELEVISION LINE
  - WATER LINE
  - CHAIN LINK FENCE CONSTRUCTION

• THE BASE SURVEY HAS BEEN PERFORMED BY INFORMED LAND SURVEY AND WAS PREPARED ON AUGUST 12, 2020.  
• THIS SURVEY HAS BEEN AUGMENTED WITH INFORMATION FROM THE AKANA CIVIL PLAN SET "COMMUNITY HEALTH CENTER" DATED SEPTEMBER 23, 2019.  
• THIS SURVEY HAS BEEN AUGMENTED WITH INFORMATION FROM THE PORT GAMBLE S'KLALLAM TRIBE CAMPUS DEVELOPMENT UTILITY ANALYSIS PREPARED BY GRAY AND OSBORNE INC. DATED DECEMBER 2018.

NO.	DATE	REVISION DESCRIPTION
1	11/09/20	ISSUED PLANS UNDER ASI 013

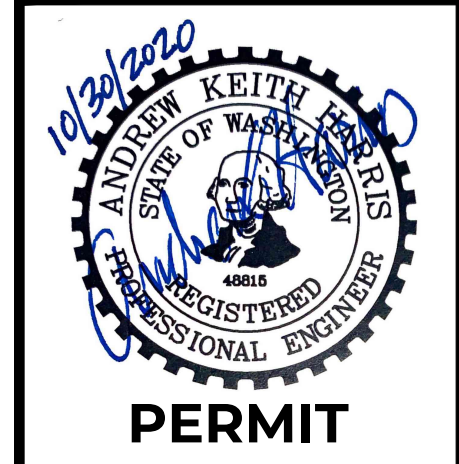

31912 LITTLE BOSTON RD NE  
PORT GAMBLE LIBRARY PARKING AND PLAZA  
BLUE ARCHITECTURE  
**EXISTING CONDITIONS**  
KINGSTON, WA



CHECKED BY: M. PUDISTS  
DESIGNED BY: A. HARRIS  
DRAWN BY: K. MURPHY

HORIZ. DATUM: CNTRL PTS  
VERT. DATUM: CNTRL PTS

FIRST SUBMITTAL: 10/30/2020

PROJECT NO. BLUE0001

SHEET NO. 2 of 16

REFERENCE NO. SC1.1



Plot Date: 11/09/2020 1:56 PM  
Save Date: 11/09/2020 1:43 PM  
By: Tony Callahan  
File: P:\BIBLUE\0001\0400\CAD\Sheets\Preliminary\Existing Conditions.dwg

A PORTION OF THE NE 1/4 OF THE NE 1/4 OF SECTION 8, TOWNSHIP 27N, RANGE 2E, W.M.

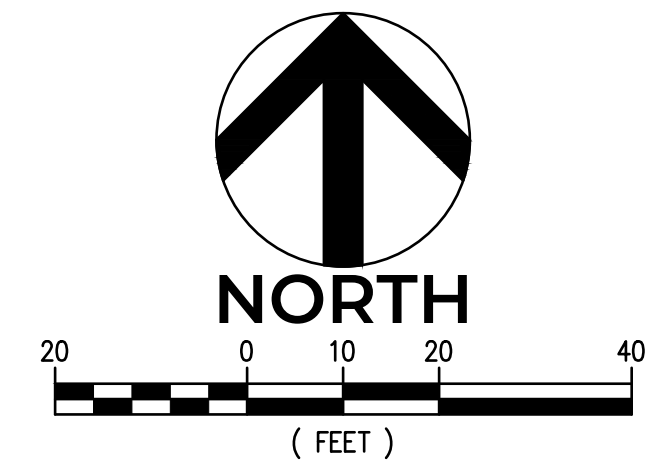

**TESC AND DEMOLITION LEGEND**

- LIMITS OF CONSTRUCTION — C+G —
- FULL DEPTH PAVEMENT SAWCUTTING - - - - -
- HIGH VISIBILITY TREE PROTECTION FENCING PER DETAIL 4 ON SHEET SC2.1 — ○ — ○ — ○ — ○ —
- SILT FENCE PER DETAIL 1 ON SHEET SC2.1 — ○ — SF — ○ —
- HMA PAVEMENT REMOVAL [Hatched pattern]
- CONCRETE PAVEMENT REMOVAL [Cross-hatched pattern]
- STABILIZED CONSTRUCTION ENTRANCE PER DETAIL 3 ON SHEET SC2.1 [Stippled pattern]
- STORM DRAIN INLET PROTECTION PER DETAIL 2 ON SHEET SC2.1 [Circle with 'S']

PROTECT ALL EXISTING IMPROVEMENTS NOT DESIGNATED FOR REMOVAL THROUGHOUT CONSTRUCTION. PARTICULAR ITEMS ARE CALLED OUT FOR PROTECTION WITHIN THIS PLAN SET FOR EMPHASIS ONLY AND THIS LIST IS NOT ALL-INCLUSIVE. CONTACT ENGINEER OR OWNER IF THERE IS ANY UNCERTAINTY PERTAINING TO THE LIMITS OF DEMOLITION OR EXISTING ITEMS TO REMAIN.

**KEYNOTE LEGEND**

- ① PROTECT EXISTING OVERHEAD POWER LINES AND ASSOCIATED ONSITE POWER POLES/GUY WIRES THROUGHOUT CONSTRUCTION. DESIGNATED TO REMAIN.
  - ② PROTECT EXISTING WATER MAIN AND APPURTENANCES (FIRE DEPT CONNECTION AND POST INDICATOR VALVE) THROUGHOUT CONSTRUCTION. DESIGNATED TO REMAIN.
  - ③ PROTECT EXISTING TELLERISERS THROUGHOUT CONSTRUCTION. DESIGNATED TO REMAIN.
  - ④ PROTECT EXISTING UTILITY STRUCTURE/VAULT THROUGHOUT CONSTRUCTION. DESIGNATED TO REMAIN. ADJUST RIM TO FINISH GRADE AS REQUIRED - SEE GRADING PLAN ON SHEETS SC4.0-SC4.1
  - ⑤ PROTECT EXISTING TREE THROUGHOUT CONSTRUCTION. PROVIDE TEMPORARY TREE PROTECTION FENCING PER DETAIL 4 ON SHEET SC2.1.
  - ⑥ PROTECT EXISTING SIGN THROUGHOUT CONSTRUCTION
  - ⑦ PROTECT EXISTING CONCRETE ADA RAMP AND HANDRAILS THROUGHOUT CONSTRUCTION. LANDING AT BASE OF RAMP WILL BE REPLACED AS SHOWN ON SHEET SC3.0
  - ⑧ PROTECT EXISTING UNDERGROUND FIBER/TELEPHONE/POWER LINES THROUGHOUT CONSTRUCTION. DESIGNATED TO REMAIN.
  - ⑨ PROTECT BUILDING FOUNDATION/ROOF DRAIN SYSTEM THROUGHOUT CONSTRUCTION. DESIGNATED TO REMAIN.
  - ⑩ PROTECT EXISTING YARD DRAIN AND ASSOCIATED PIPING - DESIGNATED TO REMAIN.
  - ⑪ PROTECT NEW VAULTS BEING INSTALLED THROUGHOUT CONSTRUCTION. ADJUST VAULT LID TO FINISH GRADE AS REQUIRED. COORDINATE RIM ELEVATIONS WITH UTILITY PURVEYOR.
  - ⑫ PROTECT EXISTING CONCRETE SIDEWALK AROUND LIBRARY
- 1 REMOVE EXISTING TREES
  - 2 RELOCATE EXISTING LIBRARY SIGN AS SHOWN ON SHEET SC3.0
  - 3 RELOCATE EXISTING TRAFFIC WARNING SIGN AS SHOWN ON SHEET SC3.0
  - 4 REMOVE EXISTING PARKING SIGN
  - 5 REMOVE EXISTING CURB
  - 6 FULL DEPTH SAWCUT OF EXISTING PAVEMENT. PLACE SAWCUT 3-INCHES BACK FROM EXISTING EDGE OF PAVEMENT FOR STRAIGHT EDGE.

**CAUTION**  
 LOCATION OF EXISTING UTILITIES SHOWN IS APPROXIMATE AND MAY NOT BE ACCURATE OR ALL INCLUSIVE. IT IS THE CONTRACTOR'S RESPONSIBILITY TO FIELD VERIFY LOCATION OF UTILITIES PRIOR TO PROCEEDING WITH CONSTRUCTION. YOU MUST CALL 1-800-424-5555 NOT LESS THAN TWO FULL BUSINESS DAYS BEFORE BEGINNING EXCAVATION WHERE ANY UNDERGROUND UTILITIES MAY BE LOCATED. EXISTING UTILITIES TO BE LOCATED, PROTECTED, AND REPAIRED IN ACCORDANCE WITH RCW 19.122.

THIS TEMPORARY EROSION AND SEDIMENT CONTROL (T.E.S.C.) PLAN REPRESENTS A MINIMAL LEVEL OF BMPs ANTICIPATED FOR THIS SITE. THE CONTRACTOR SHALL MODIFY THIS T.E.S.C. PLAN AS NECESSARY TO FULFILL ALL THE REQUIREMENTS OF THE SITE SPECIFIC CONSTRUCTION STORM WATER PERMIT.

NO.	DATE	REVISION DESCRIPTION
1	11/9/20	ISSUED PLANS UNDER ASI 013

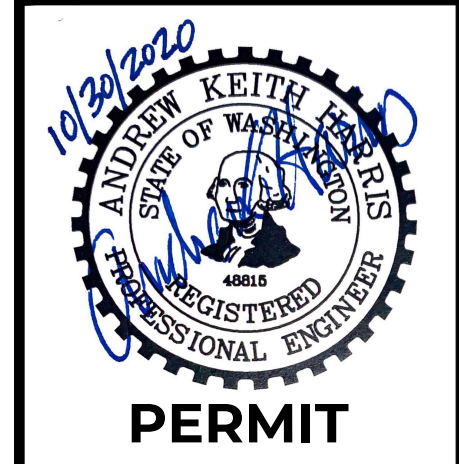

**PERMIT**

31912 LITTLE BOSTON RD NE  
 PORT GAMBLE LIBRARY PARKING AND PLAZA  
 BLUE ARCHITECTURE  
**TESC AND DEMOLITION PLAN**  
 KINGSTON, WA



CHECKED BY: M. PUDISTS  
 DESIGNED BY: A. HARRIS  
 DRAWN BY: K. MURPHY

HORZ. DATUM: CNTRL PTS  
 VERT. DATUM: CNTRL PTS

FIRST SUBMITTAL: 10/30/2020

PROJECT NO. BLUE0001

SHEET NO. 3 of 16

REFERENCE NO. SC2.0



Plot Date: 11/9/2020 1:56 PM  
 Save Date: 11/9/2020 1:31 PM  
 By: Tony Callahan  
 File: P:\BIBL\UE0001\0400\CAD\Sheets\Preliminary\TESC+DEMO-BUE0001.dwg

ROAD EASEMENT REC. NO. 147835  
 SUBJECT TO WATER AND SEWER EASEMENT  
 REC. NO. 9304220109

A PORTION OF THE NE 1/4 OF THE NE 1/4 OF SECTION 8, TOWNSHIP 27N, RANGE 2E, W.M.

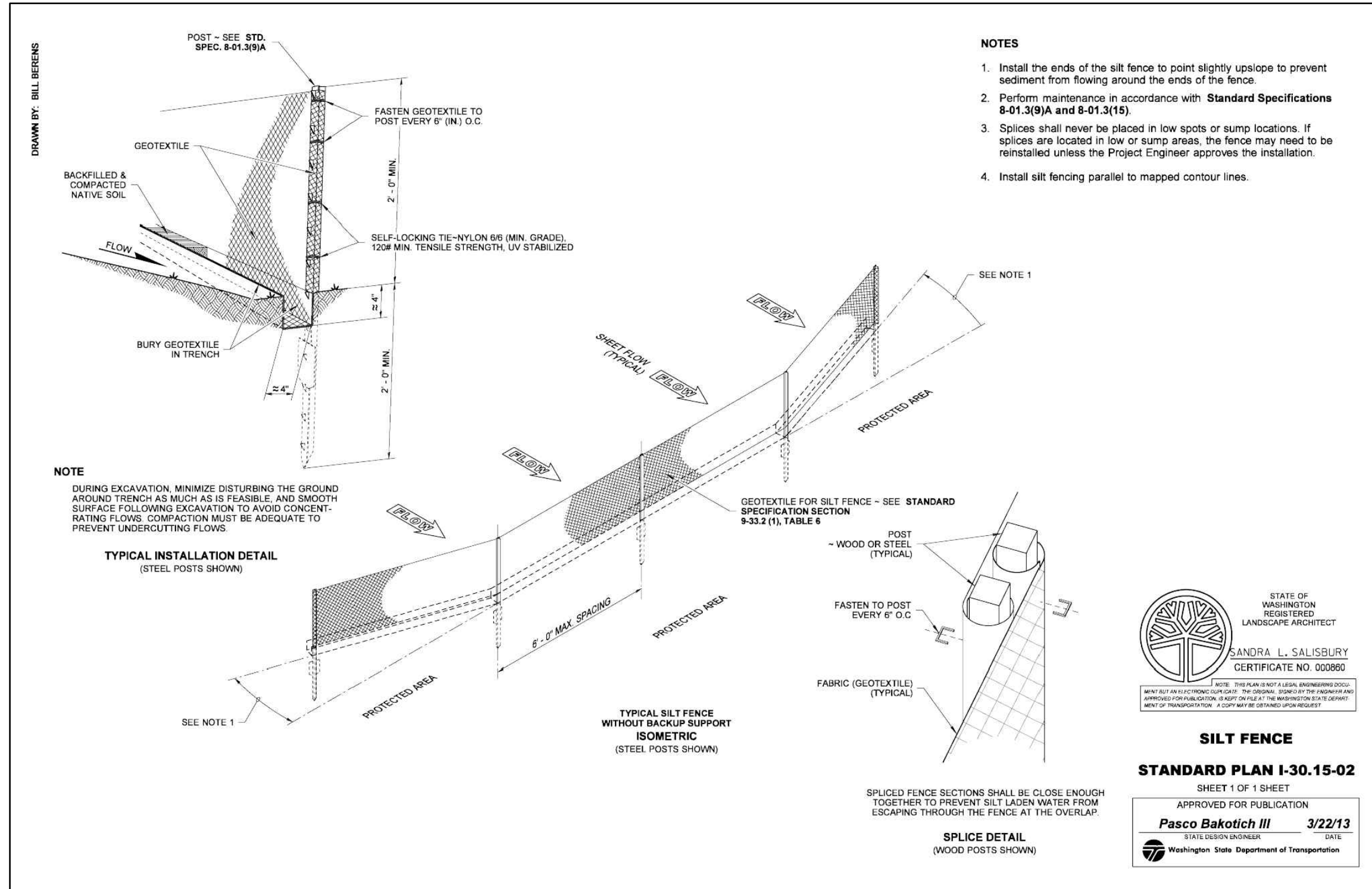

1 SILT FENCE (WSDOT)  
SCALE: NTS

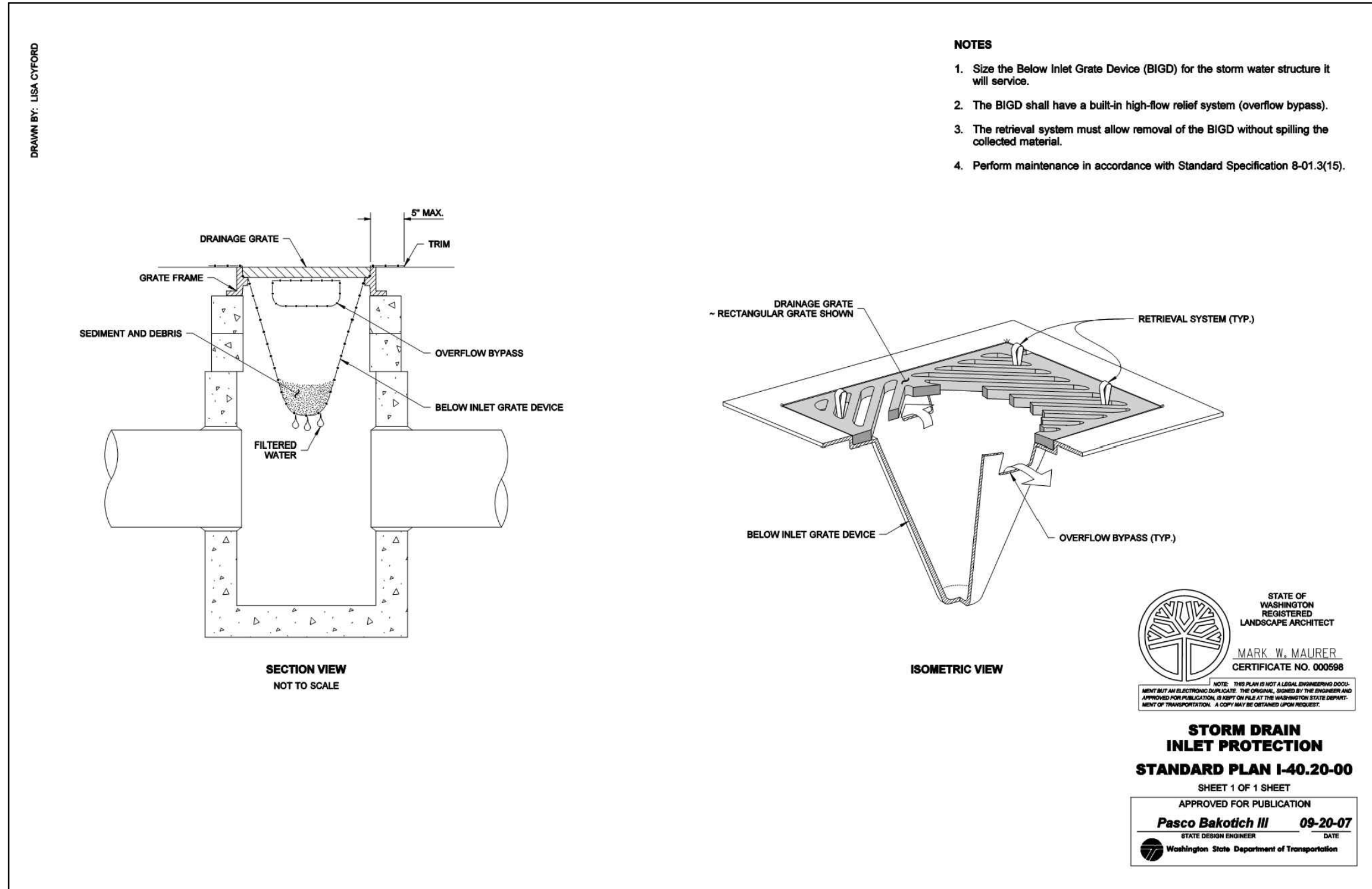

2 STORM DRAIN INLET PROTECTION (WSDOT)  
SCALE: NTS

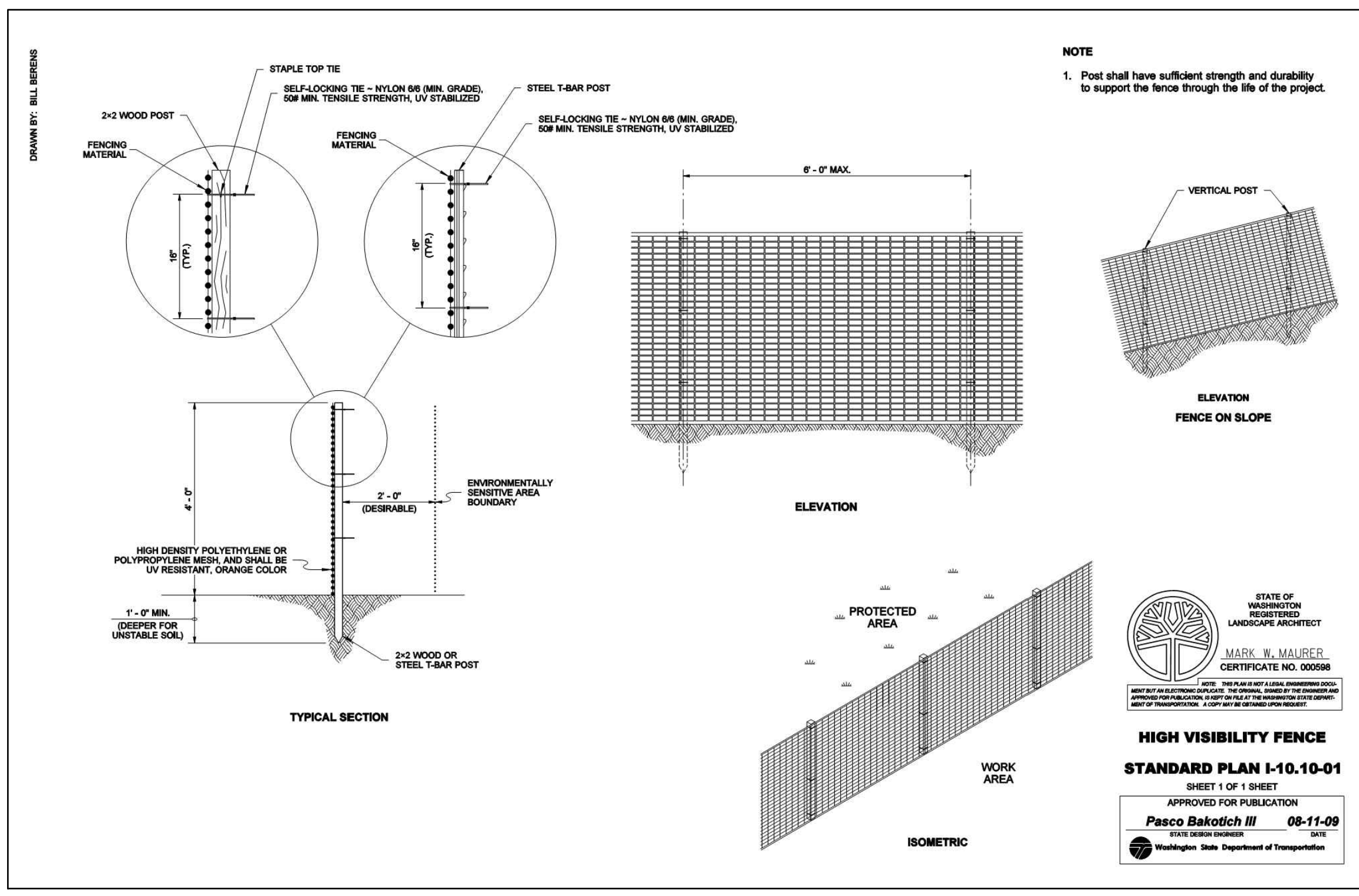
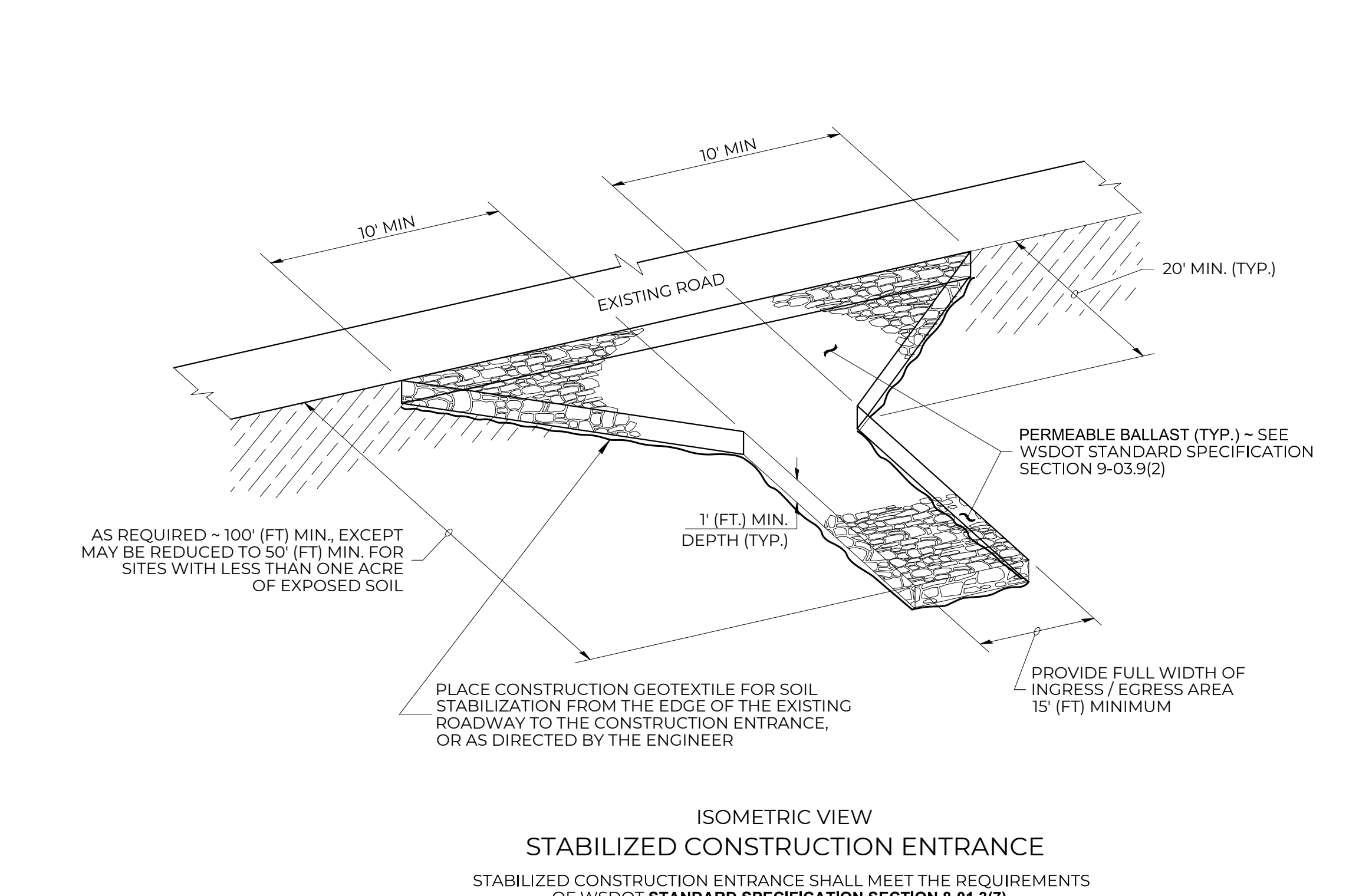

4 HIGH VISIBILITY FENCE (WSDOT)  
SCALE: NTS

Plot Date: 11/9/2020 1:56 PM  
Save Date: 11/9/2020 1:42 PM  
By: Tony Callahan  
File: P:\BIBLUE0001\0400CAD\Sheets\Preliminary\TESC DETAILS-BLUE0001.dwg

NO.	DATE	REVISION DESCRIPTION	BY	CHK	TC	AH
1	11/9/20	ISSUED PLANS UNDER ASI 013				

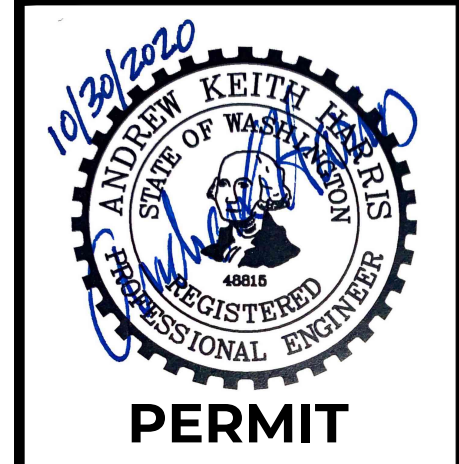

31912 LITTLE BOSTON RD NE  
PORT GAMBLE LIBRARY PARKING AND PLAZA  
BLUE ARCHITECTURE  
**TESC DETAILS**  
KINGSTON, WA



CHECKED BY: M. PUDISTS
DESIGNED BY: A. HARRIS
DRAWN BY: K. MURPHY
HORIZ. DATUM: CNTRL PTS
VERT. DATUM: CNTRL PTS
FIRST SUBMITTAL: 10/30/2020
PROJECT NO. BLUE0001
SHEET NO. 4 of 16
REFERENCE NO. SC2.1





A PORTION OF THE NE 1/4 OF THE NE 1/4 OF SECTION 8, TOWNSHIP 27N, RANGE 2E, W.M.

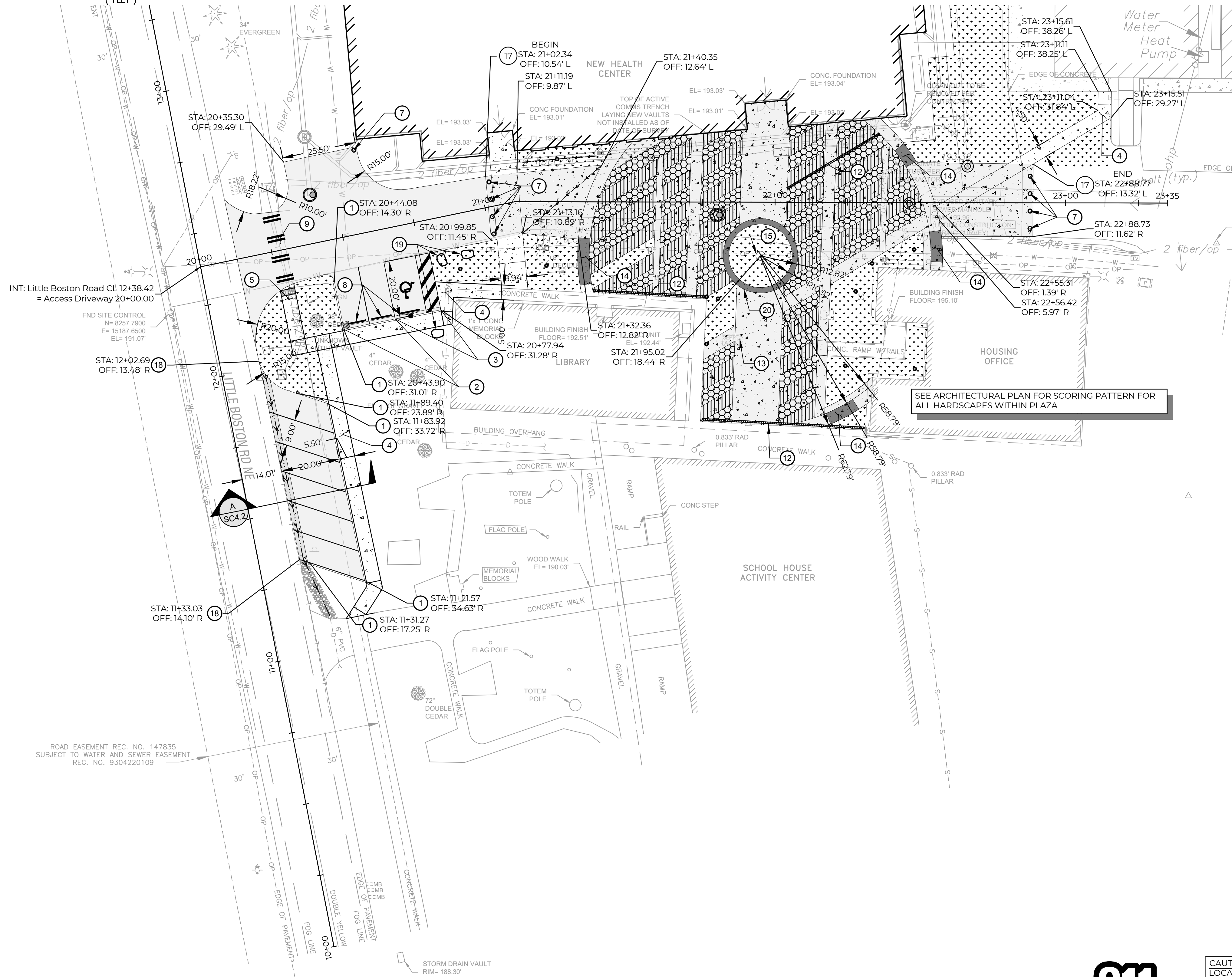
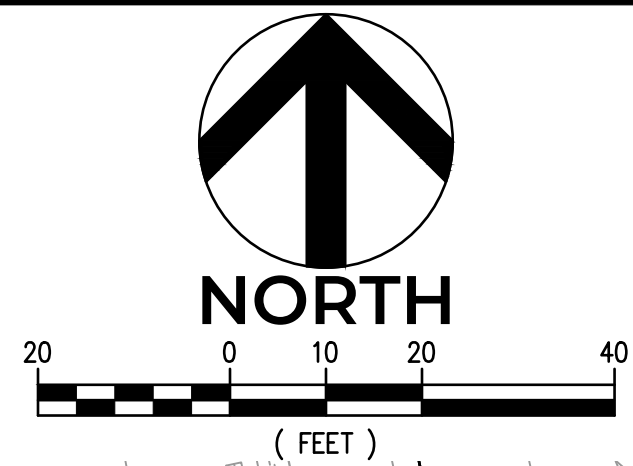

**PAVING LEGEND**

3 SC3.3	HMA PAVEMENT	
5 SC3.3	CONCRETE CEMENT TRAFFIC PAVEMENT	
4 SC3.1	CONCRETE CEMENT SIDEWALK	
	LANDSCAPE AREA - SEE ARCHITECTURAL LA PLANS	
	RIPRAP CHANNEL LINING	
	CONCRETE SCORING PATTERN A - SEE ARCHITECTURAL PLANS	
	CONCRETE SCORING PATTERN B - SEE ARCHITECTURAL PLANS	

- KEYNOTE LEGEND**
- 1 TRAFFIC CURB PER DETAIL 1 ON SHEET SC3.1
  - 2 TRAFFIC CURB AND GUTTER PER DETAIL 1 ON SHEET SC3.1
  - 3 TRANSITION CURB FROM FULL HEIGHT CURB TO FLUSH CURB PER DETAIL 1 ON SHEET SC3.1. SEE SHEET SC4.0 FOR GRADING PLAN.
  - 4 CEMENT CONCRETE SIDEWALK PER DETAIL 4 ON SHEET SC3.1
  - 5 SINGLE DIRECTION PEDESTRIAN CURB RAMP PER DETAIL 2 ON SHEET SC3.1. REFER TO GRADING PLAN (SC4.0) FOR ELEVATIONS. INSTALL DETECTABLE WARNING SURFACE PER DETAIL 3 ON SHEET SC3.1
  - 6 ADA ACCESSIBLE VAN STALL AND LOADING AISLE PER DETAIL 2 ON SHEET SC3.3. FURNISH AND INSTALL ADA SIGN POST PER DETAIL 1 ON SHEET SC3.3. REFER TO GRADING PLAN (SC4.0) FOR ELEVATIONS.
  - 7 REMOVABLE BOLLARD PER DETAIL 1 ON SHEET SC3.2. MAX SPACING OF 6-FT BETWEEN BOLLARDS MEASURED FROM CENTER-TO-CENTER.
  - 8 CEMENT CONCRETE WHEEL STOP PER DETAIL 4 ON SHEET SC3.3
  - 9 THERMOPLASTIC CROSSWALK STRIPING PER DETAIL 3 ON SHEET SC3.2
  - 10 RELOCATE EXISTING LIBRARY SIGN.
  - 11 RELOCATE EXISTING TRAFFIC WARNING SIGN AND PROVIDE SIGN POST/BASE PER DETAIL 2 ON SHEET SC3.2
  - 12 TRENCH DRAIN - SEE GRADING PLANS (SC4.0-SC4.1)
  - 13 REPLACE SEPTIC TANK PLASTIC COVER AND RISERS WITH TRAFFIC BEARING CAST IRON MANHOLE RING, COVER AND RISERS PER WSDOT STANDARD PLANS B-3070-04 AND B-3090-02. ADJUST TO FINAL GRADE AS REQUIRED. RISERS AND COVER SHALL BE CAPABLE OF BEARING H25 LOADING.
  - 14 SITE BENCH - SEE ARCHITECTURAL PLANS FOR DETAILS AND GRADING PLAN (SHEET SC4.1) FOR ELEVATIONS
  - 15 SITE TOTEM FEATURE - SEE ARCHITECTURAL PLANS
  - 16 BIKE RACKS - SEE ARCHITECTURAL PLANS
  - 17 CONCRETE CEMENT TRAFFIC PAVEMENT PER DETAIL 5 ON SHEET SC3.3
  - 18 CEMENT CONCRETE VALLEY GUTTER PER DETAIL 6 ON SHEET SC3.3
  - 19 THREE MAN BOULDER PER WSDOT STD SPEC. 9-13.7(1). IMBED BOULDER APPROXIMATELY 1/3 OF BOULDER HEIGHT BELOW GRADE. CONTRACTOR SHALL SUBMIT TO OWNER PHOTOGRAPHS OF PROSPECTIVE BOULDERS FOR APPROVAL PRIOR TO FINAL PLACEMENT. COORDINATE WITH OWNER FOR FINAL PLACEMENT LOCATION.
  - 20 LANDSCAPE PLANTER - SEE ARCHITECTURAL PLANS FOR DETAILS AND GRADING PLAN (SHEET SC4.1) FOR ELEVATIONS. PROVIDE 2" PVC WEEP HOLES AT BASE OF RAISED PLANTER AND SPACE EVERY 8FT ON CENTER AROUND PERIMETER OF PLANTER.

SEE ARCHITECTURAL PLAN FOR SCORING PATTERN FOR ALL HARDSCAPES WITHIN PLAZA



CAUTION  
LOCATION OF EXISTING UTILITIES SHOWN IS APPROXIMATE AND MAY NOT BE ACCURATE OR ALL INCLUSIVE. IT IS THE CONTRACTOR'S RESPONSIBILITY TO FIELD VERIFY LOCATION OF UTILITIES PRIOR TO PROCEEDING WITH CONSTRUCTION. YOU MUST CALL 1-800-424-5555 NOT LESS THAN TWO FULL BUSINESS DAYS BEFORE BEGINNING EXCAVATION WHERE ANY UNDERGROUND UTILITIES MAY BE LOCATED. EXISTING UTILITIES TO BE LOCATED, PROTECTED, AND REPAIRED IN ACCORDANCE WITH RCW 19.122.



NO.	DATE	REVISION DESCRIPTION
1	11/09/20	ISSUED PLANS UNDER ASI 013

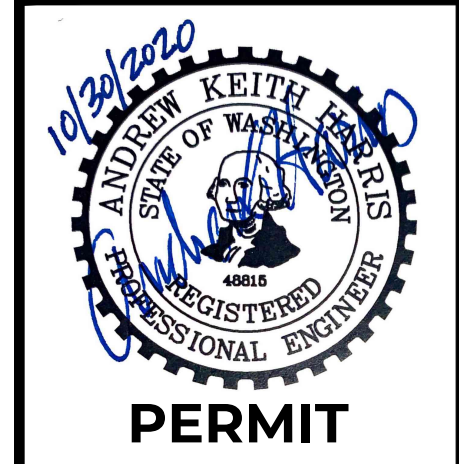

**PERMIT**

31912 LITTLE BOSTON RD NE  
PORT GAMBLE LIBRARY PARKING AND PLAZA  
BLUE ARCHITECTURE  
**PAVING PLAN**  
KINGSTON, WA



CHECKED BY:	M. PUDISTS
DESIGNED BY:	A. HARRIS
DRAWN BY:	K. MURPHY
HORIZ. DATUM:	CNTRL PTS
VERT. DATUM:	CNTRL PTS
FIRST SUBMITTAL:	10/30/2020
PROJECT NO.:	BLUE0001
SHEET NO.:	5 of 16
REFERENCE NO.:	SC3.0

Plot Date: 11/9/2020 1:57 PM  
Save Date: 11/9/2020 1:55 PM  
By: Tony Callahan  
File: P:\BIBLUE0001\0400\CAD\Sheets\Preliminary\PAVING PLAN\BLUE0001.dwg

ROAD EASEMENT REC. NO. 147835  
SUBJECT TO WATER AND SEWER EASEMENT  
REC. NO. 9304220109

FND SITE CONTROL  
N= 8257.7900  
E= 15187.6500  
EL= 191.07

INT: Little Boston Road CL 12+38.42  
= Access Driveway 20+00.00

EVERGREEN

34'

30'

30'

30'

30'

30'

30'

30'

30'

30'

30'

30'

30'

30'

30'

30'

30'

30'

30'

30'

30'

30'

30'

30'

30'

30'

30'

A PORTION OF THE NE 1/4 OF THE NE 1/4 OF SECTION 8, TOWNSHIP 27N, RANGE 2E, W.M.

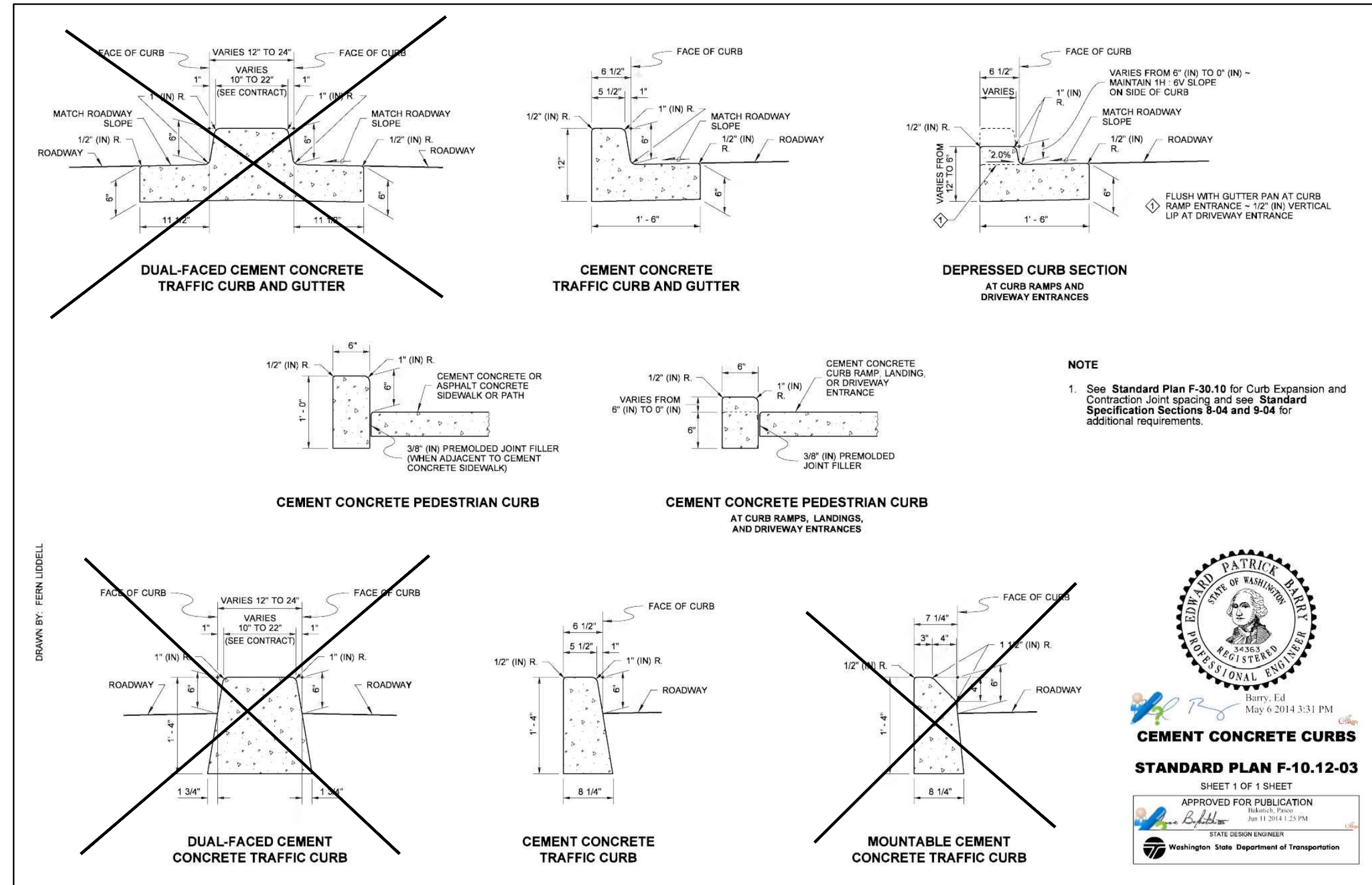

1 CEMENT CONCRETE CURB (WSDOT)  
SCALE: NTS

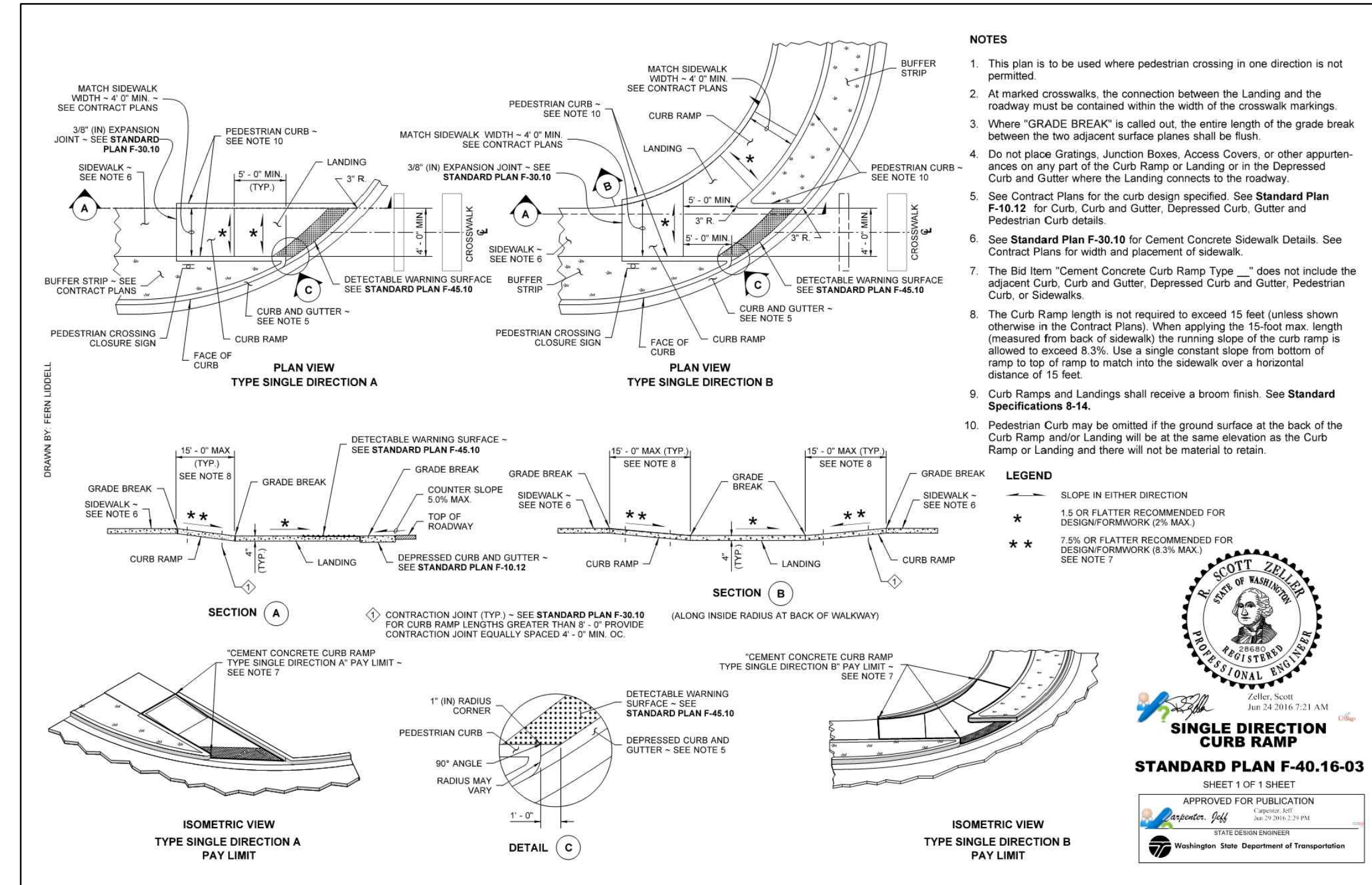

2 SINGLE DIRECTION CURB RAMP (WSDOT)  
SCALE: NTS

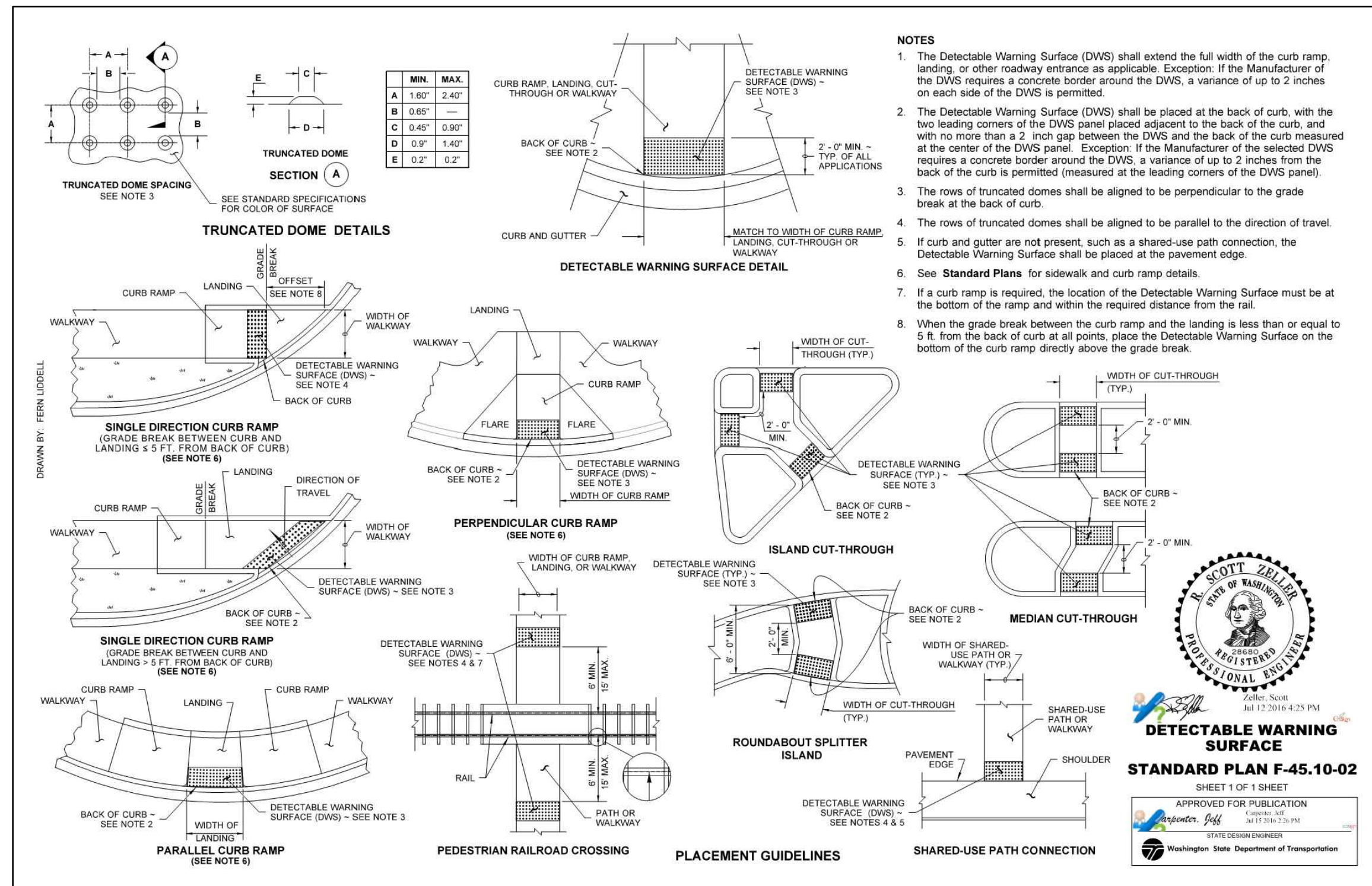

3 DETECTABLE WARNING SURFACE (WSDOT)  
SCALE: NTS

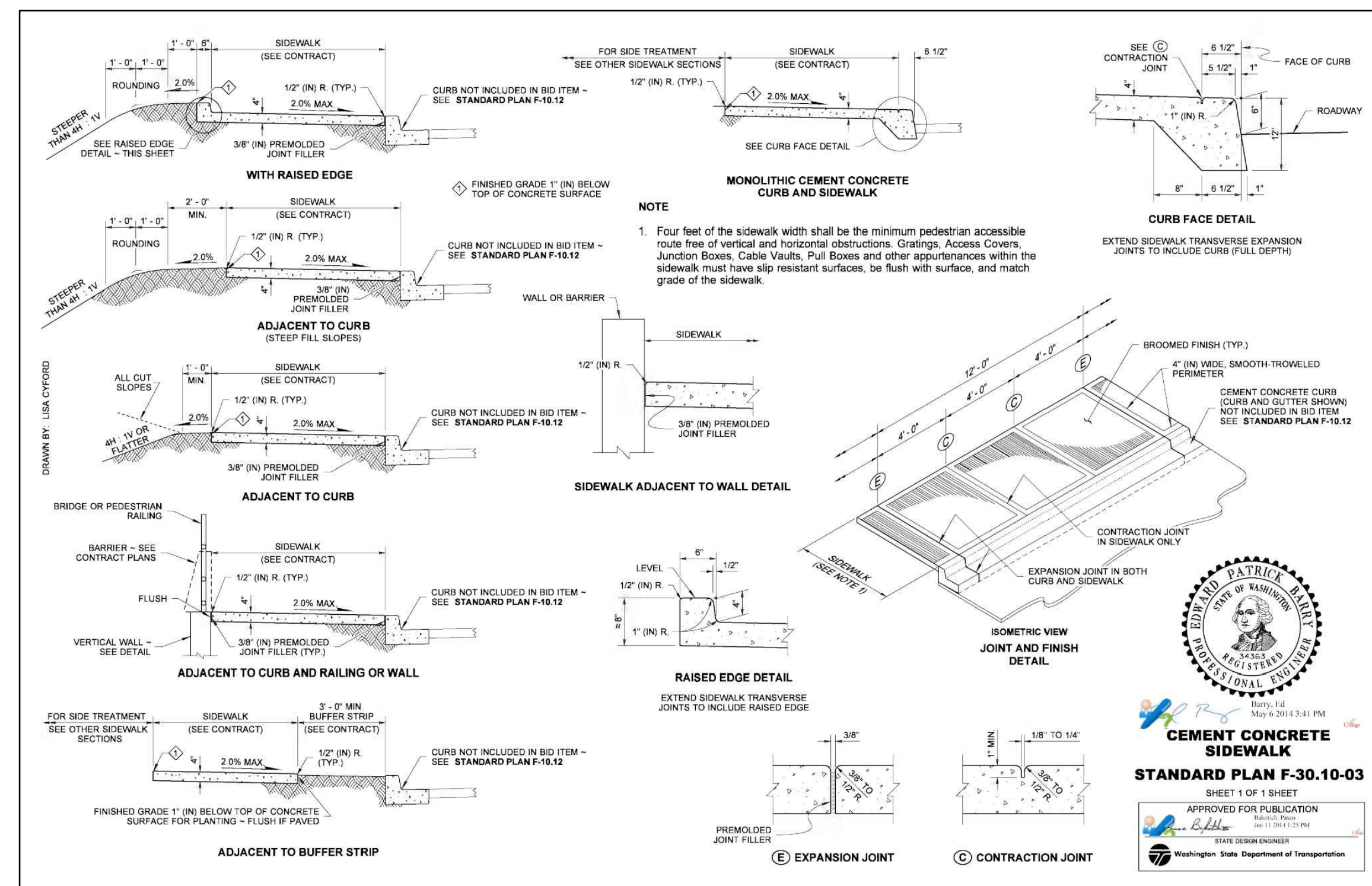

4 CEMENT CONCRETE SIDEWALK (WSDOT)  
SCALE: NTS

NO.	DATE	REVISION DESCRIPTION
1	11/9/20	ISSUED PLANS UNDER ASI 013

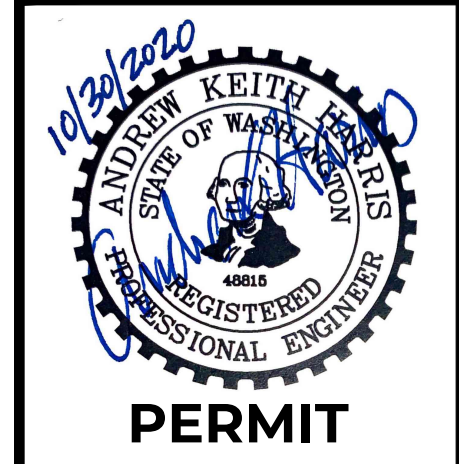

19129 Little Boston Rd NE  
Port Gamble Library Parking and Plaza  
Blue Architecture  
Kingston, WA

19129 Little Boston Rd NE  
Port Gamble Library Parking and Plaza  
Blue Architecture  
Kingston, WA



CHECKED BY: M. PUDISTS  
DESIGNED BY: A. HARRIS  
DRAWN BY: K. MURPHY  
HORZ. DATUM: CNTRL PTS  
VERT. DATUM: CNTRL PTS  
FIRST SUBMITTAL: 10/30/2020  
PROJECT NO. BLUE0001  
SHEET NO. 6 OF 16  
REFERENCE NO. SC3.1



Plot Date: 11/9/2020 1:57 PM  
Save Date: 11/9/2020 1:41 PM  
By: Tony Callahan  
File Path: P:\BIBLUE0001\0400CAD\Sheets\Preliminary\CIVIL AND PAVING DETAILS-BLUE0001.dwg

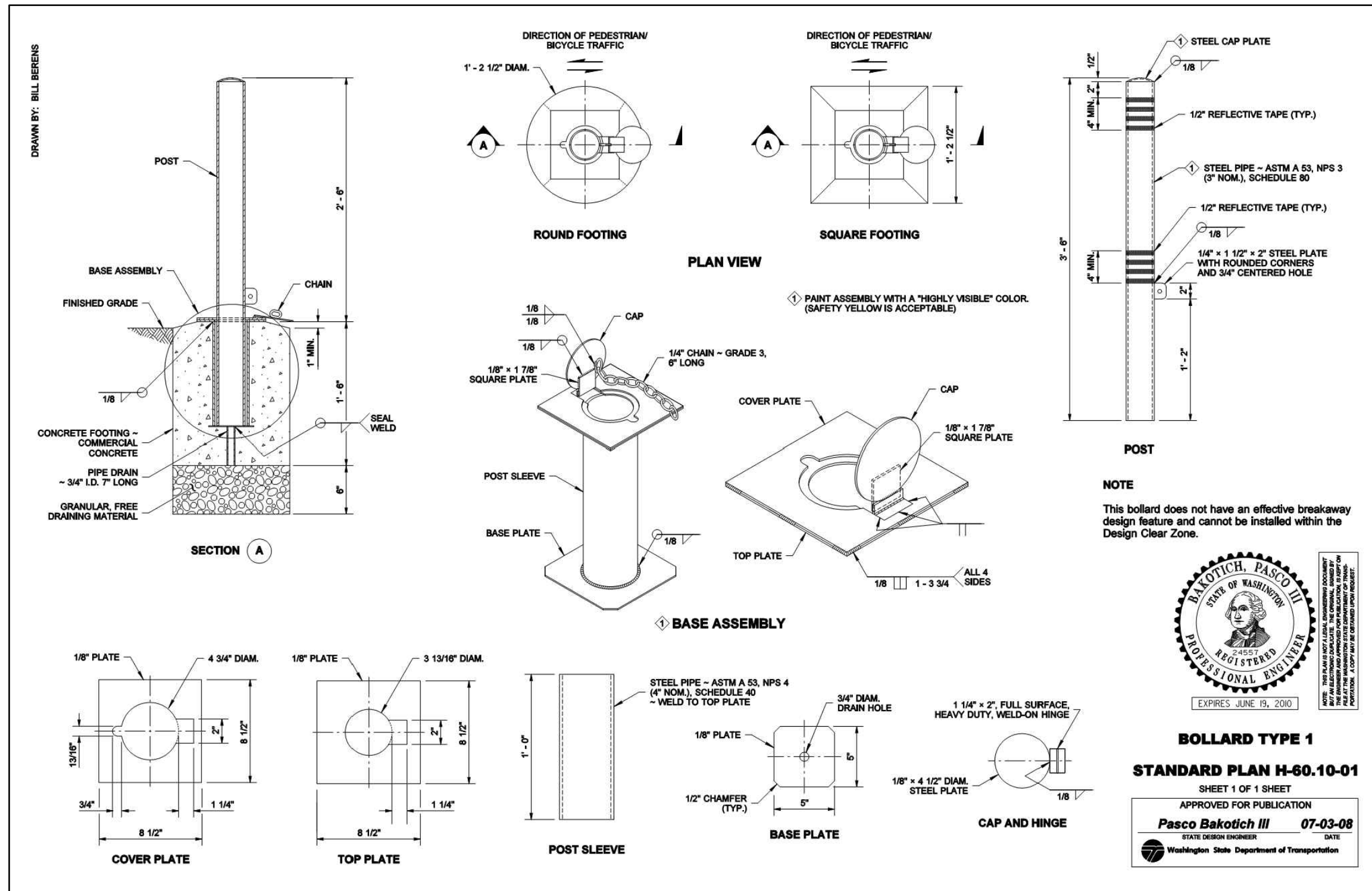
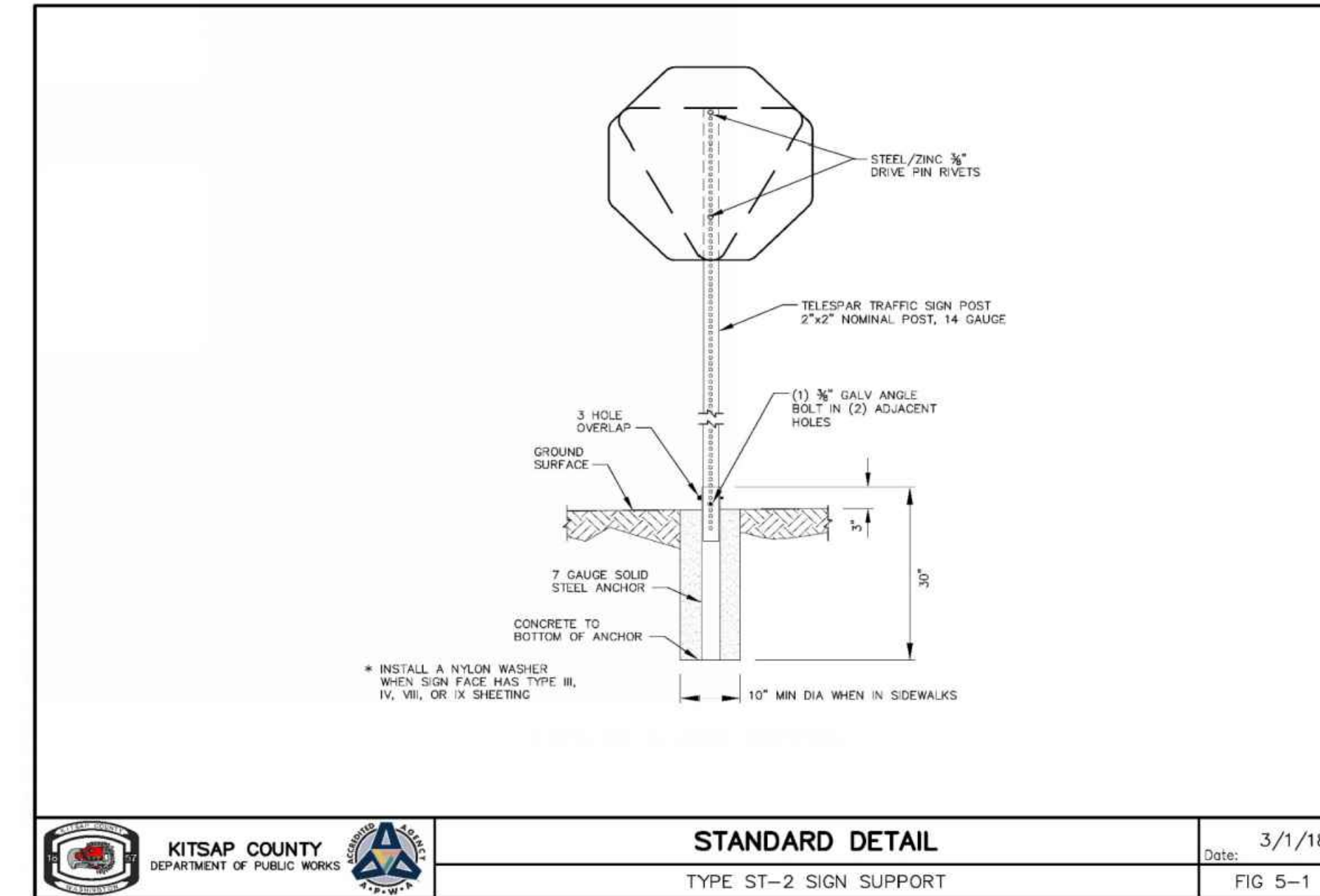

Figure 5-1: Standard Detail - Type ST-2 Sign Support



1 BOLLARD TYPE 1 (WSDOT)  
SCALE: NTS

2 TYPE ST-2 SIGN SUPPORT (KITSAP COUNTY)  
SCALE: NTS

3 THERMOPLASTIC CROSSWALK PAVEMENT MARKINGS (KITSAP COUNTY)  
SCALE: NTS

Plot Date: 11/9/2020 1:57 PM  
 Save Date: 11/9/2020 1:41 PM  
 By: Tony Callahan  
 File Path: P:\BIBLUE0001\0400CAD\Sheets\Preliminary\CIVIL AND PAVING DETAILS-BLUE0001.dwg

NO.	DATE	REVISION DESCRIPTION
1	11/9/20	ISSUED PLANS UNDER ASI 013

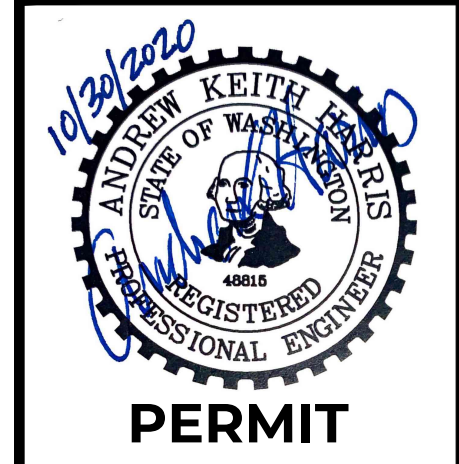

31912 LITTLE BOSTON RD NE  
 PORT GAMBLE LIBRARY PARKING AND PLAZA  
 BLUE ARCHITECTURE  
 CIVIL AND PAVING DETAILS  
 KINGSTON, WA



CHECKED BY:	M. PUDISTS
DESIGNED BY:	A. HARRIS
DRAWN BY:	K. MURPHY
HORIZ. DATUM:	CNTRL PTS
VERT. DATUM:	CNTRL PTS
FIRST SUBMITTAL:	10/30/2020
PROJECT NO.:	BLUE0001
SHEET NO.:	7 of 16
REFERENCE NO.:	SC3.2



**A PORTION OF THE NE 1/4 OF THE NE 1/4 OF SECTION 8, TOWNSHIP 27N, RANGE 2E, W.M.**

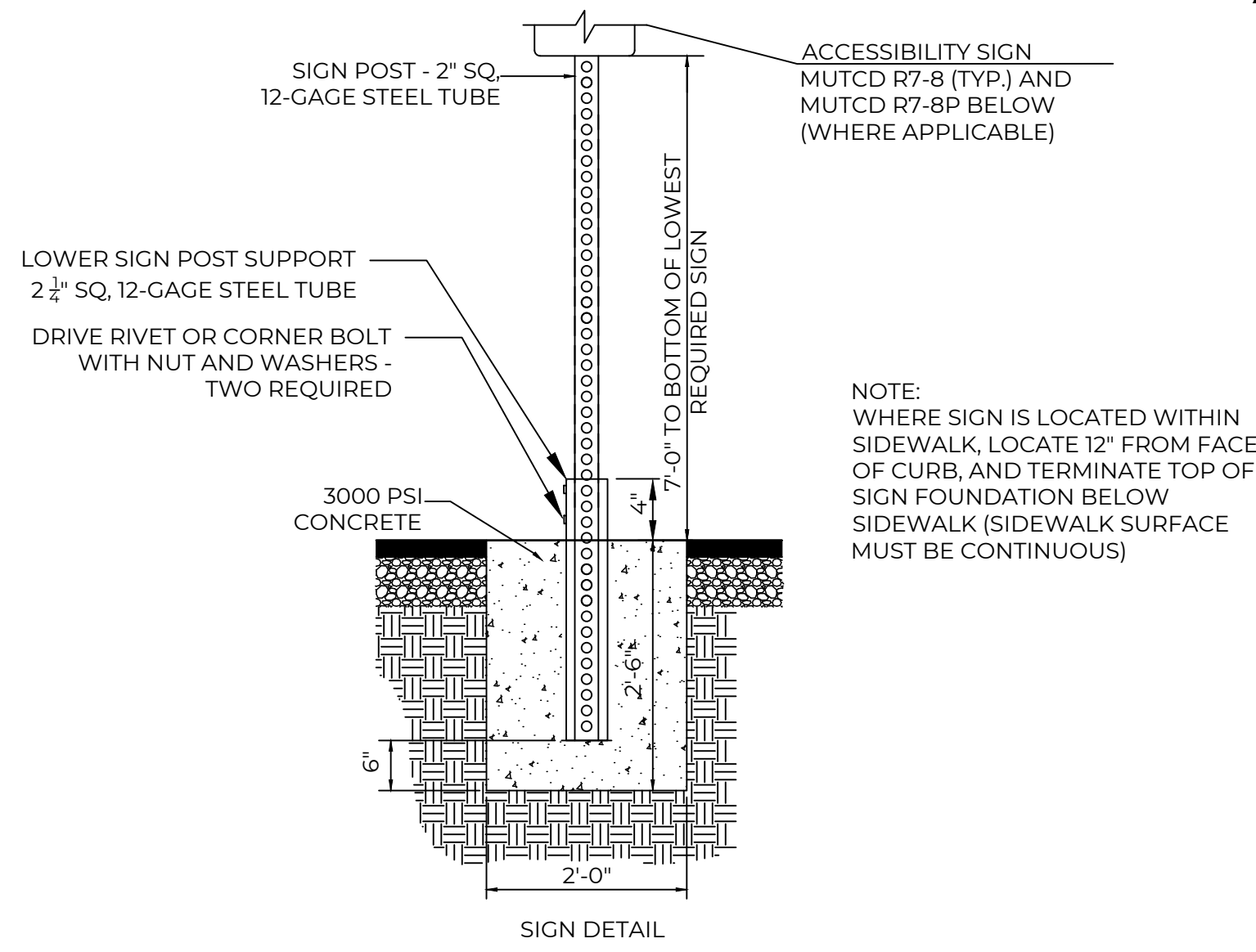

**1 ADA ACCESSIBILITY SIGN POST**  
SCALE: NTS

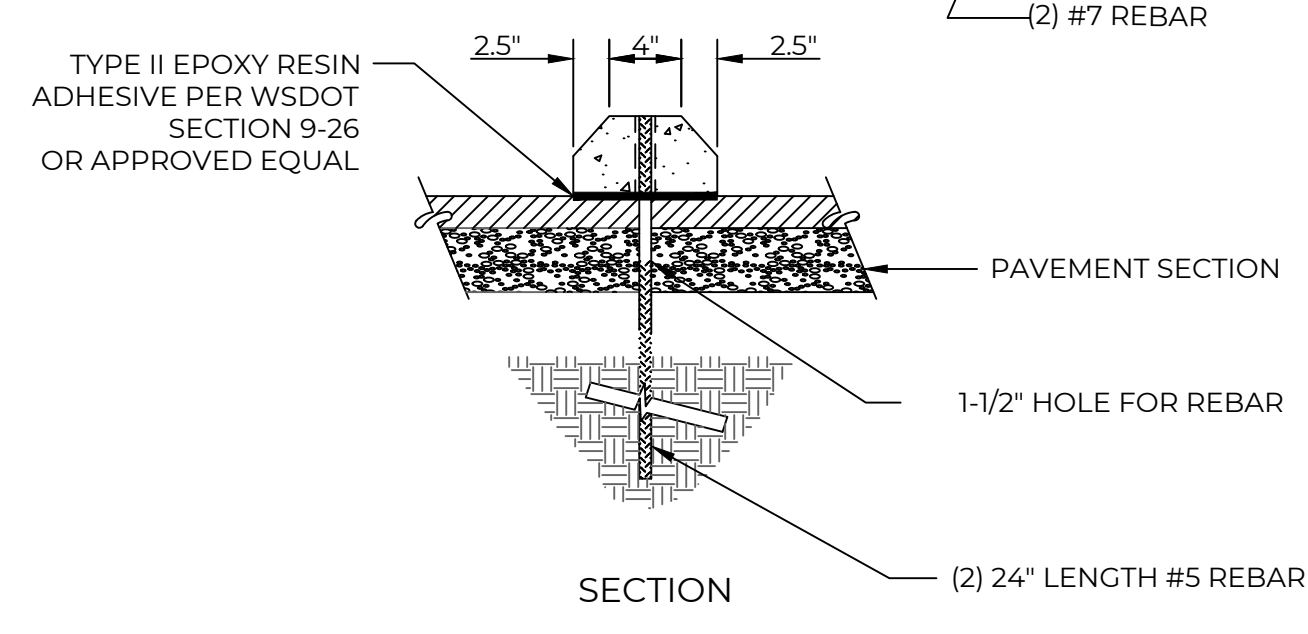
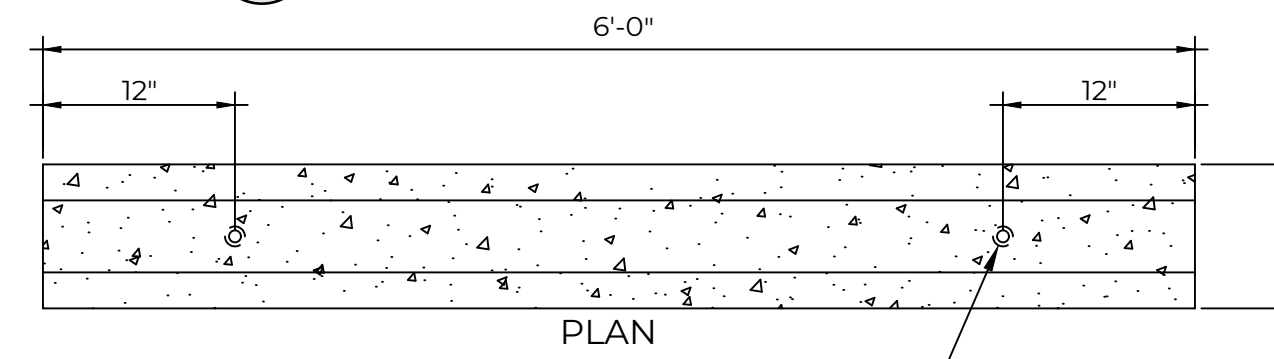

**4 CONCRETE WHEEL STOP**  
SCALE: NTS

**PARKING LOT STRIPING SPECIFICATIONS:**

- STANDARDS:**
- ALWAYS FOLLOW ALL APPLICABLE GOVERNING AUTHORITY'S STANDARDS.
  - SURFACES SHOULD BE CLEAN, DRY, AND FREE FROM LOOSE OR PEELING PAINT. REMOVE ALL OIL, DUST, GREASE, DIRT, AND OTHER FOREIGN MATERIAL TO ENSURE ADEQUATE ADHESION. DO NOT APPLY WHEN AIR OR SURFACE TEMPERATURES ARE BELOW 40°F.
  - APPLY SHERWIN-WILLIAMS SETFAST PREMIUM ALKYD ZONE MARKING PAINT A300 WHITE OR A303 YELLOW USING EITHER AIRLESS OR CONVENTIONAL LINE STRIPING EQUIPMENT. USE THE FOLLOWING SETTINGS AS A GUIDE-ACTUAL SETTINGS DEPEND ON ATMOSPHERIC CONDITIONS AT THE TIME OF APPLICATION:

	AIRLESS	CONVENTIONAL
• PRESSURE	1800-2700 PSI	BLINKS 21 (BLEEDER) OR EQUIVALENT #68
• HOSE	3/4\" - 1\" ID	INTERNAL MIX, #709
• TIP	0.015\"-0.017\"	45-80 PSI
• FILTER	60 MESH	40-70 PSI
• REDUCTION	ONLY IF NECESSARY, UP TO 1PT/GAL VM&P NAPHTHA RIK3	ONLY IF NECESSARY, UP TO 1PT/GAL VM&P NAPHTHA RIK3

- MIX PAINT THOROUGHLY BY BOXING, STIRRING, OR POWER AGITATION BEFORE USE. APPLY AT 15 MILS WET TO ACHIEVE A SPREAD RATE OF 400-500 LINEAL FEET OF STANDARD 4\" STRIPE PER GALLON. APPLIED AT THIS RATE AT 70 DEGREES F AND 50% RELATIVE HUMIDITY, PAINT WILL DRY WITH NO TRAFFIC PICKUP AFTER 20 MINUTES.
- GENERAL CONTRACTOR TO RE-STRIP THE LOT 45 DAYS AFTER OPENING.

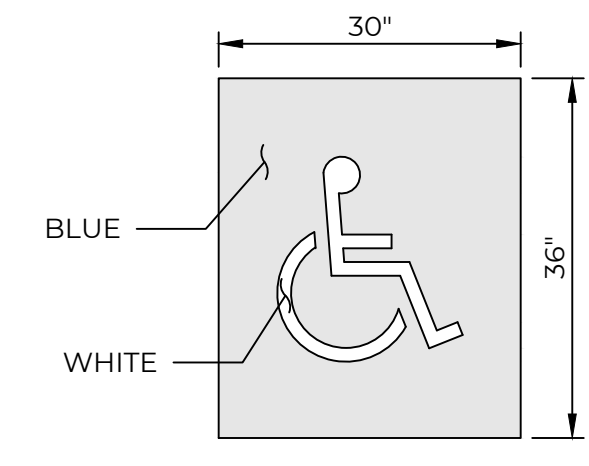

**2 ACCESSIBLE PARKING STALL WITH STRIPING**  
SCALE: NTS

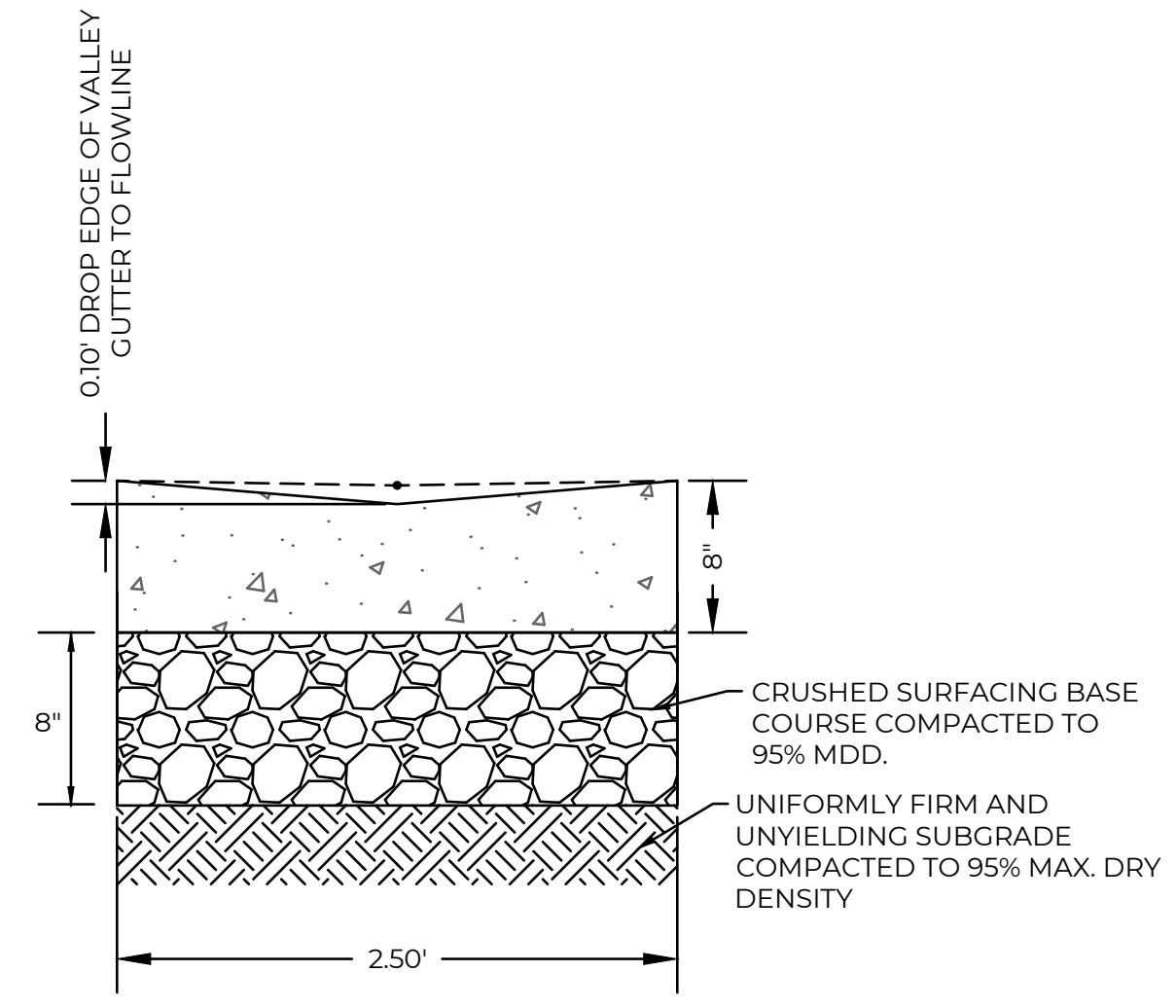
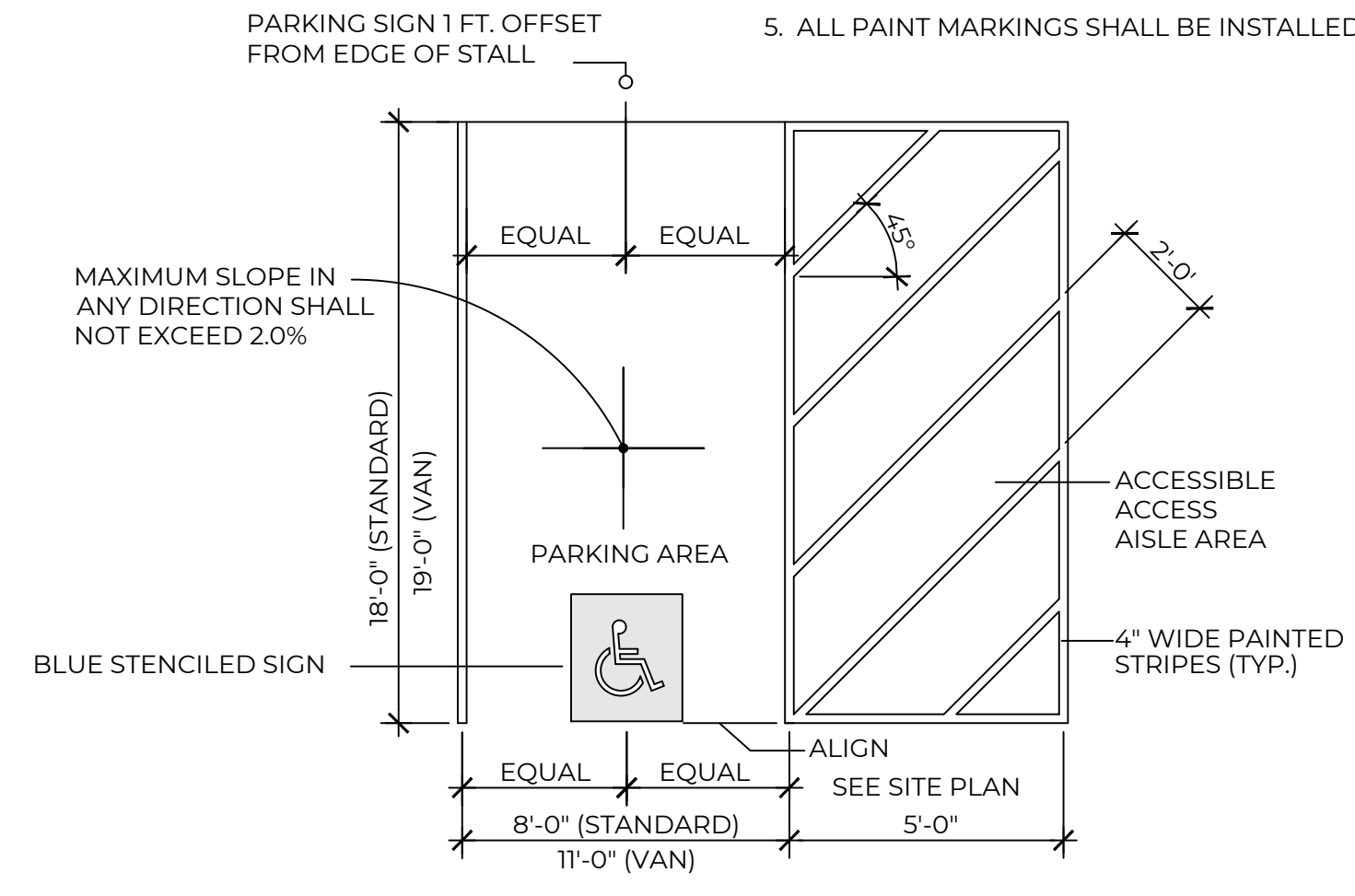

- NOTES:**
- 4000 PSI WITH FIBER MESH ADDED
  - EXPANSION JOINT 3/8\" THICK, FULL DEPTH, SPACED 15' AND SCORE EVERY 5' AND AT CATCH BASIN FRAME CORNERS.

**VALLEY GUTTER SECTION**

**6 CONCRETE VALLEY GUTTER**  
SCALE: NTS

- NOTES:**
- ACCESSIBLE PARKING AND ACCESSIBLE AISLES SHALL NOT EXCEED 1:50 IN SLOPE IN ANY DIRECTION. IF ONLY ONE ACCESS ISLE IS INSTALLED, IT IS TO BE A VAN SIZE.
  - PARKING STALL DIMENSIONING SHALL BE IN ACCORDANCE WITH APPLICABLE GOVERNING AUTHORITY'S STANDARDS (SMC) IF DIFFERENT THAN WHAT IS SHOWN ON THE SITE LAYOUT PLAN.
  - CONTRACTOR SHALL USE 4\" WIDE WHITE REFLECTIVE PAINT FOR STRIPING ON ASPHALT PARKING LOTS.
  - CONTRACTOR SHALL USE 4\" WIDE YELLOW REFLECTIVE PAINT FOR STRIPING ON CONCRETE PARKING LOTS.
  - ALL PAINT MARKINGS SHALL BE INSTALLED WITH TWO COATS.

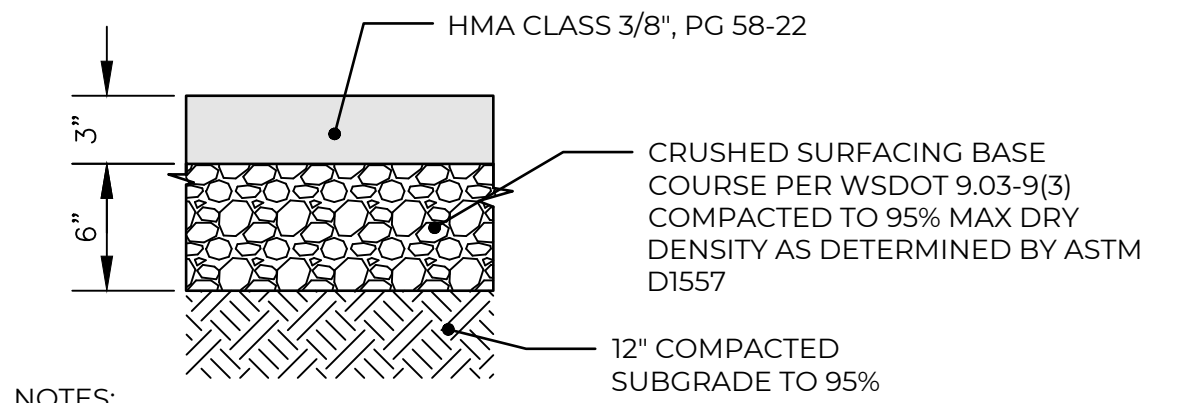

- NOTES:**
- ALL DEPTHS SHOWN ARE COMPACTED DEPTHS.
  - THE CONTRACTOR SHALL EXPOSE EXISTING SUBGRADE, PROOF ROLL AND COMPACT TO 95%. IF YIELDING CONDITIONS ARE ENCOUNTERED, YIELDING MATERIALS SHALL BE REPLACED WITH IMPORTED STRUCTURAL FILL MATERIAL. THE DEPTH OF MATERIAL REPLACEMENT SHALL BE DETERMINED BY THE GEOTECHNICAL ENGINEER.

**3 ASPHALT PAVING SECTION**  
SCALE: NTS

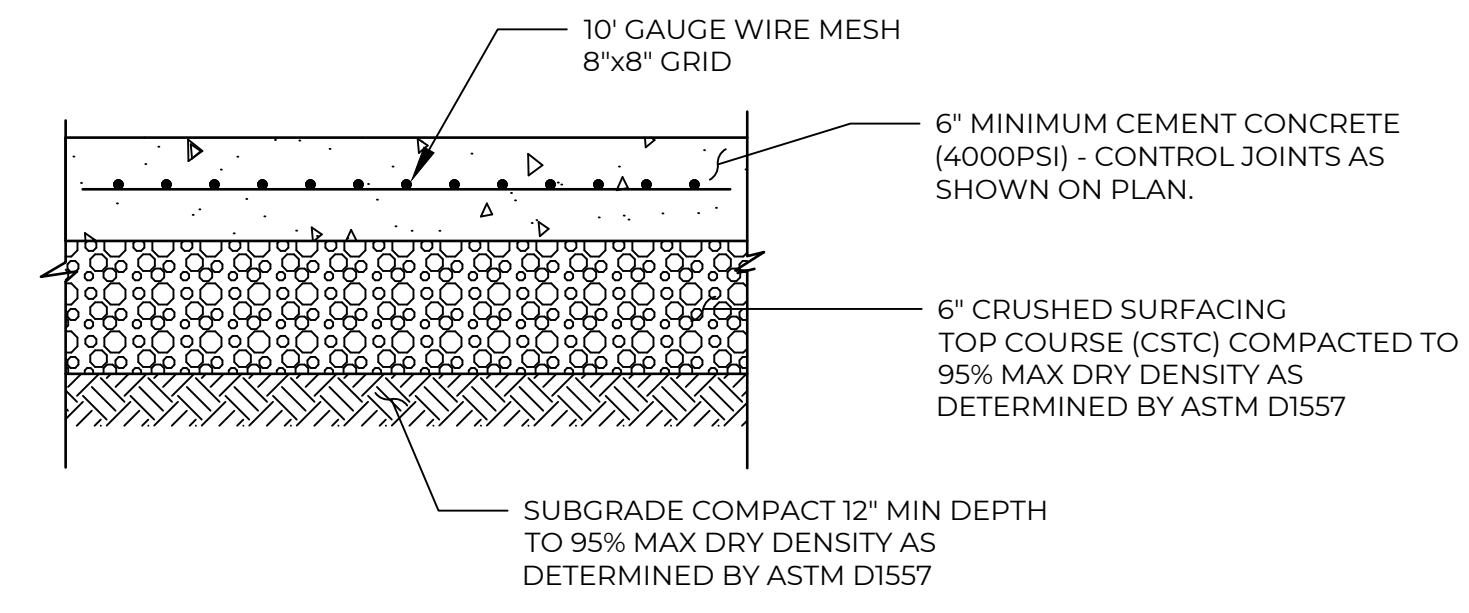

**CONCRETE PAVEMENT NOTES:**

- CONCRETE PAVEMENT CONSTRUCTION SHALL CONFORM TO WSDOT STANDARD SPECIFICATION SECTION 5-05 AND CURRENT AMERICAN CONCRETE INSTITUTE (ACI) REQUIREMENTS EXCEPT AS NOTED HEREIN.
- MINIMUM STRENGTH OF CONCRETE SHALL BE AS FOLLOWS:

TYPE	28-DAY COMPRESSIVE	14-DAY FLEXURAL
CURBS/SIDEWALKS (GENERAL)	4,000 PSI	N/A
PAVEMENT	SUBMIT PER 5-05.3 (1)	650 PSI
- MAXIMUM WATER/CEMENT RATED (W/C) SHALL BE 0.55 FOR GENERAL CONCRETE AND 0.44 FOR HEAVY DUTY PAVEMENT. MINIMUM CEMENTITIOUS MATERIAL SHALL BE 564 LBS/CY. USE 1 1/2\" MINUS COARSE AGGREGATE FOR CONCRETE SIX INCHES THICK AND GREATER; USE 3/4\" MINUS COARSE AGGREGATE FOR THINNER SECTIONS. ALL HEAVY DUTY CONCRETE PAVEMENT SHALL BE FIBER-REINFORCED AND BE AIR-ENTRAINED (5%± 1%).
- UNLESS APPROVED OTHERWISE IN WRITING BY THE ENGINEER, ALL CONCRETE PAVING/SLABS ON GRADE SHALL BE BOUND BY SAWCUT CONTROL JOINTS, CONSTRUCTION JOINTS OR EXPANSION JOINTS. THE MAXIMUM JOINT SPACING 8 FEET FOR A 6\" SLAB AND 5 FEET FOR A 4\" SLAB. THE MAXIMUM RATIO OF LENGTH TO WIDTH ON ANY PANEL SHALL BE LESS THAN 1.5.
- AT DRAINAGE STRUCTURES, MANHOLES, VAULTS, AND OTHER OBSTRUCTIONS WITHIN CONCRETE PAVING/SLABS, AN ISOLATION JOINT WITH PRE-MOLDED JOINT FILLER SHALL BE PLACED PER WSDOT SPECIFICATION SECTION 9-04.1(2).
- JOINT SEALANT SHALL BE DOW CORNING \"890-SL\" OR APPROVED EQUAL.
- EPOXY SHALL BE SIMPSON \"SET-XP\" OR APPROVED EQUAL.
- ALL EPOXY BOLTS AND RODS SHALL HAVE ICC APPROVAL FOR MATERIAL INTO WHICH INSTALLATION TAKES PLACE. INSTALLATION PER MANUFACTURER'S DIRECTIONS.
- ONE YEAR AFTER PROJECT COMPLETION CONTRACTOR AND OWNER REPRESENTATIVES SHALL INSPECT SLAB FOR CRACKS. ALL CRACKS GREATER THAN 0.06\" SHALL BE CLEANED AND REPAIRED WITH EPOXY INJECTION. CURLED EDGES SHALL BE GROUND DOWN. ROCKING SLABS / SETTLEMENT SHALL BE REPAIRED WITH PRESSURE SLAB JACKING.

**5 RIGID CEMENT CONCRETE PAVING SECTION**  
SCALE: NTS

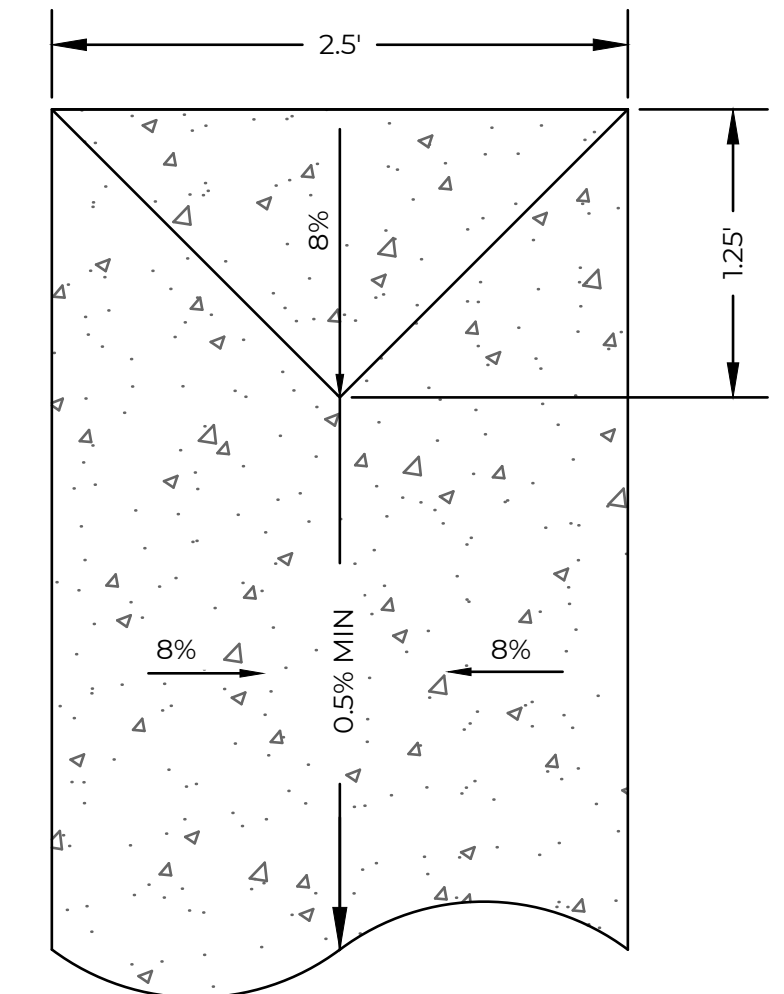

**VALLEY GUTTER END TERMINATION**

NO.	DATE	REVISION DESCRIPTION
1	11/9/20	ISSUED PLANS UNDER ASI 013

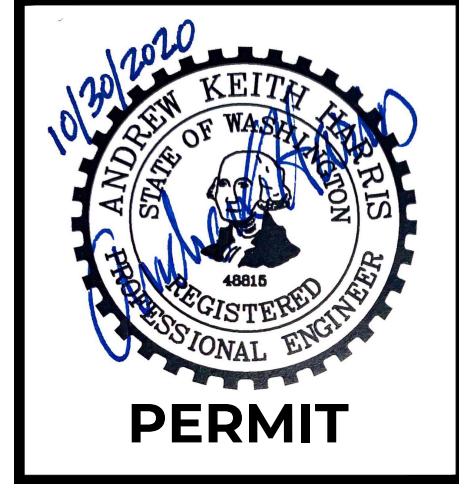

**PERMIT**

31912 LITTLE BOSTON RD NE  
 PORT GAMBLE LIBRARY PARKING AND PLAZA  
 BLUE ARCHITECTURE  
 KINGSTON, WA

**CIVIL AND PAVING DETAILS**



CHECKED BY:	M. PUDISTS
DESIGNED BY:	A. HARRIS
DRAWN BY:	K. MURPHY
HORIZ. DATUM:	CNTRL PTS
VERT. DATUM:	CNTRL PTS
FIRST SUBMITTAL:	10/30/2020
PROJECT NO.:	BLUE0001
SHEET NO.:	8 of 16
REFERENCE NO.:	SC3.3



Plot Date: 11/9/2020 1:57 PM  
 Save Date: 11/9/2020 1:41 PM  
 By: Tony Callahan  
 File: P:\BIBLUE\0001\0400\CAD\Sheets\Preliminary\CIVIL AND PAVING DETAILS-BLUE0001.dwg

A PORTION OF THE NE 1/4 OF THE NE 1/4 OF SECTION 8, TOWNSHIP 27N, RANGE 2E, W.M.

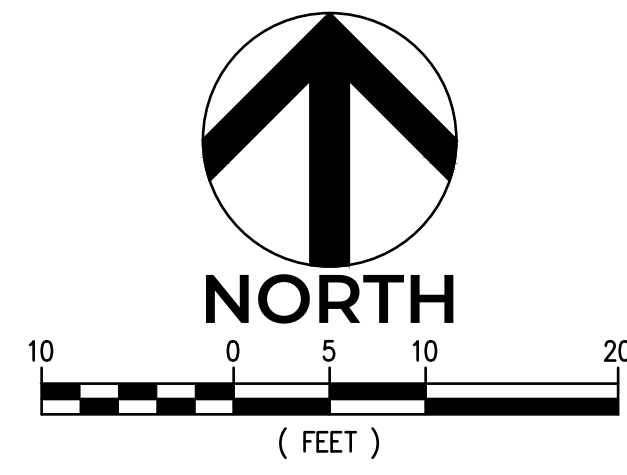

GRADING LEGEND

- EG 282.4± EXISTING GRADE
  - ME 282.4± MATCH EXISTING
  - FG 282.00 FINISH GRADE
  - TC 282.00 TOP OF CURB
  - BC 282.00 BOTTOM OF CURB
  - TS 282.00 TOP OF STEP
  - BS 282.00 BOTTOM OF STEP
  - TW 282.00 TOP OF WALL
  - BW 282.00 BOTTOM OF WALL
  - FL 282.00 FLOWLINE
  - HP 282.00 HIGH POINT
  - TR 282.00 TOP OF PED. RAMP
  - BR 282.00 BOTTOM OF RAMP
  - FC 282.00 FLUSH CURB
- 
- FG MAJOR CONTOUR = 285.0
  - FG MINOR CONTOUR = 286.0
  - EG MAJOR CONTOUR = 285.0
  - EG MINOR CONTOUR = 286.0
  - DESIGNATED ADA ROUTES = .....

NO.	DATE	REVISION DESCRIPTION
1	11/09/20	ISSUED PLANS UNDER ASI 013

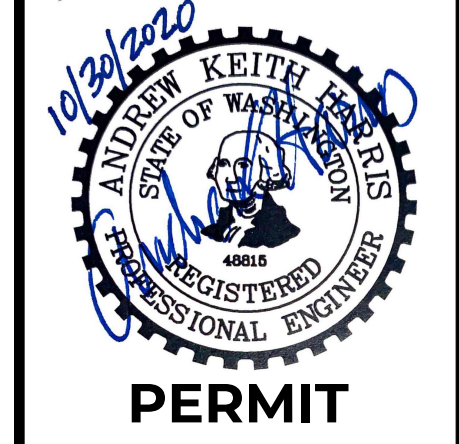

PERMIT

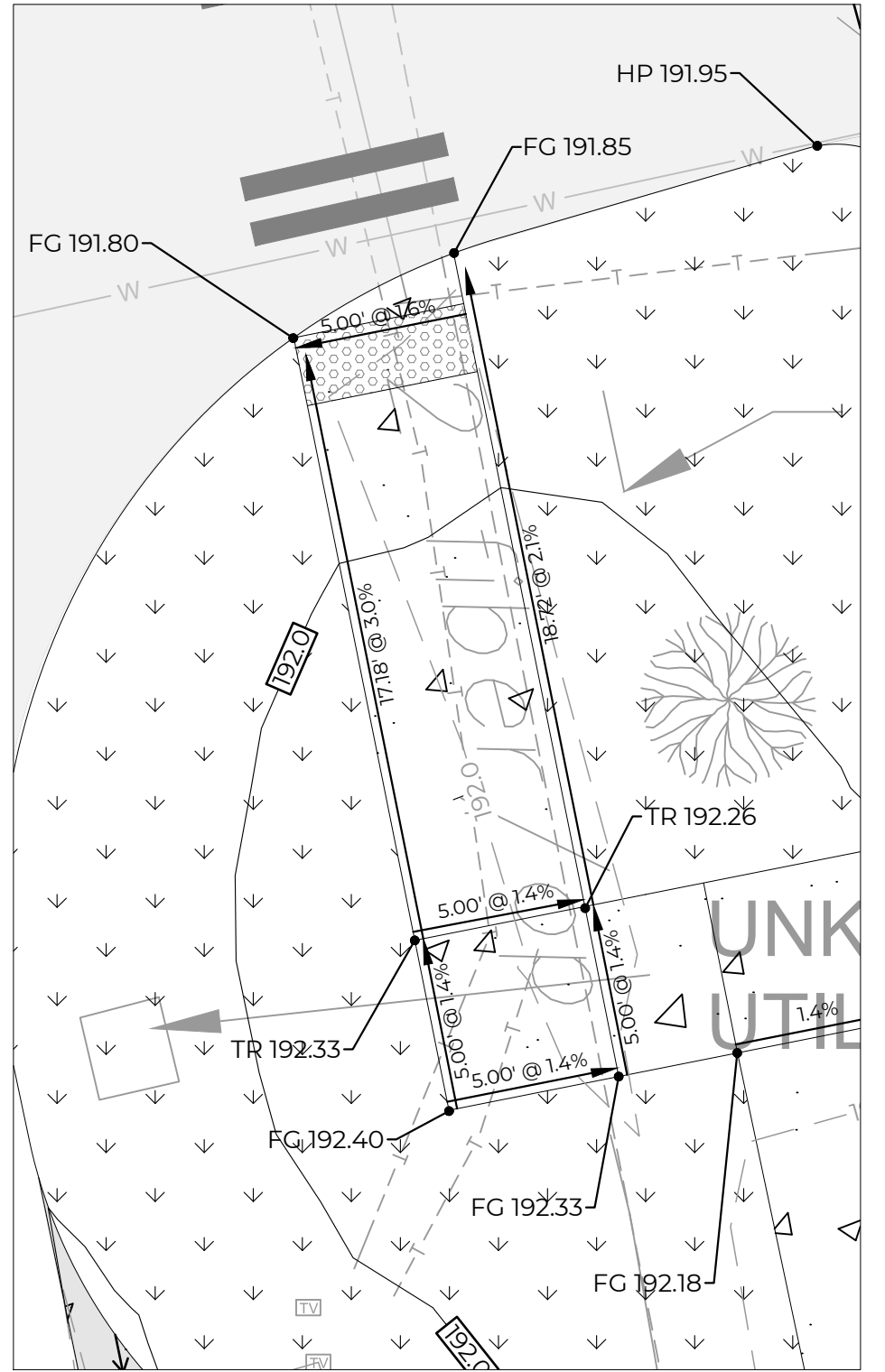
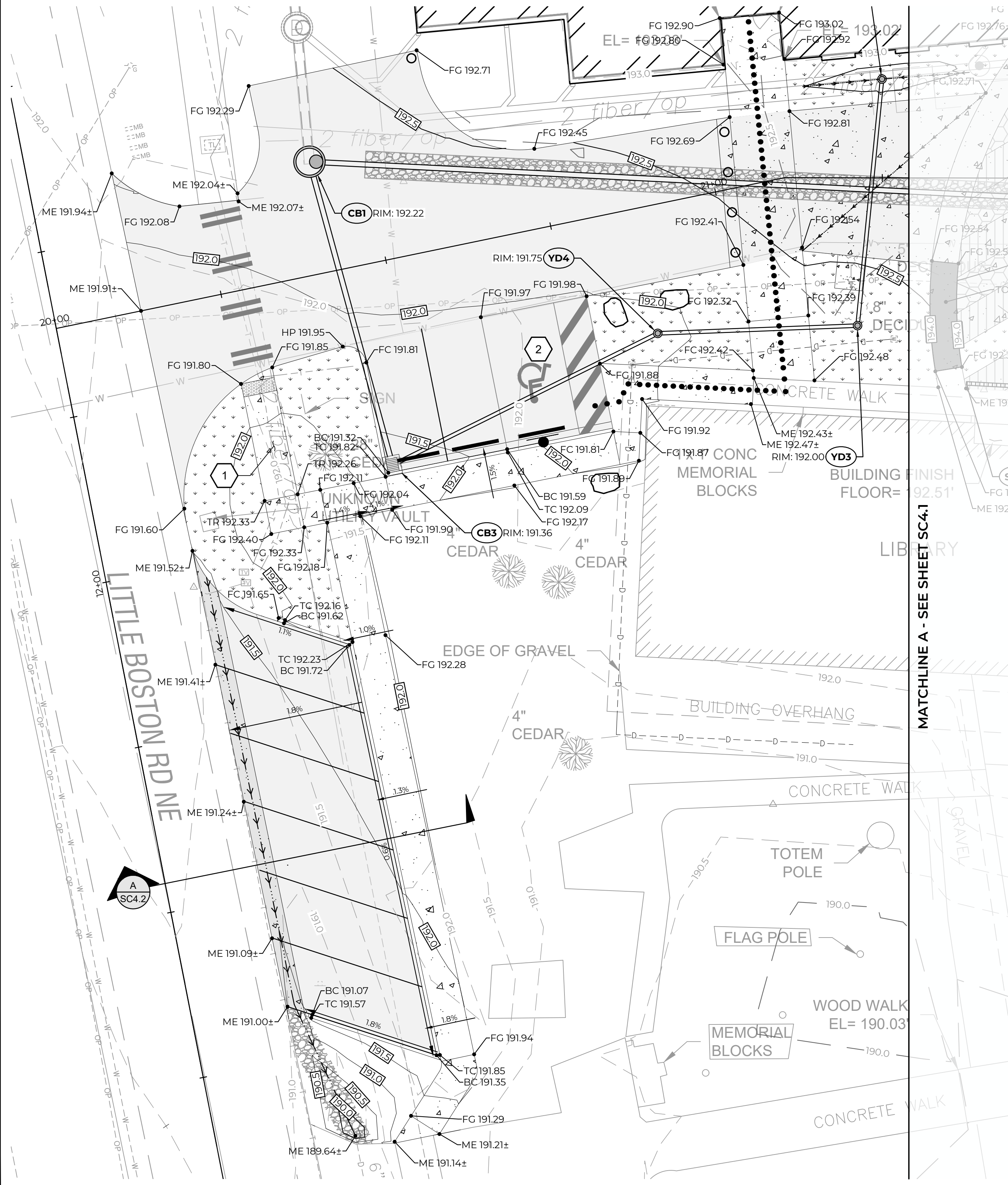

1 PEDESTRIAN CURB RAMP  
SCALE: 1" = 5'

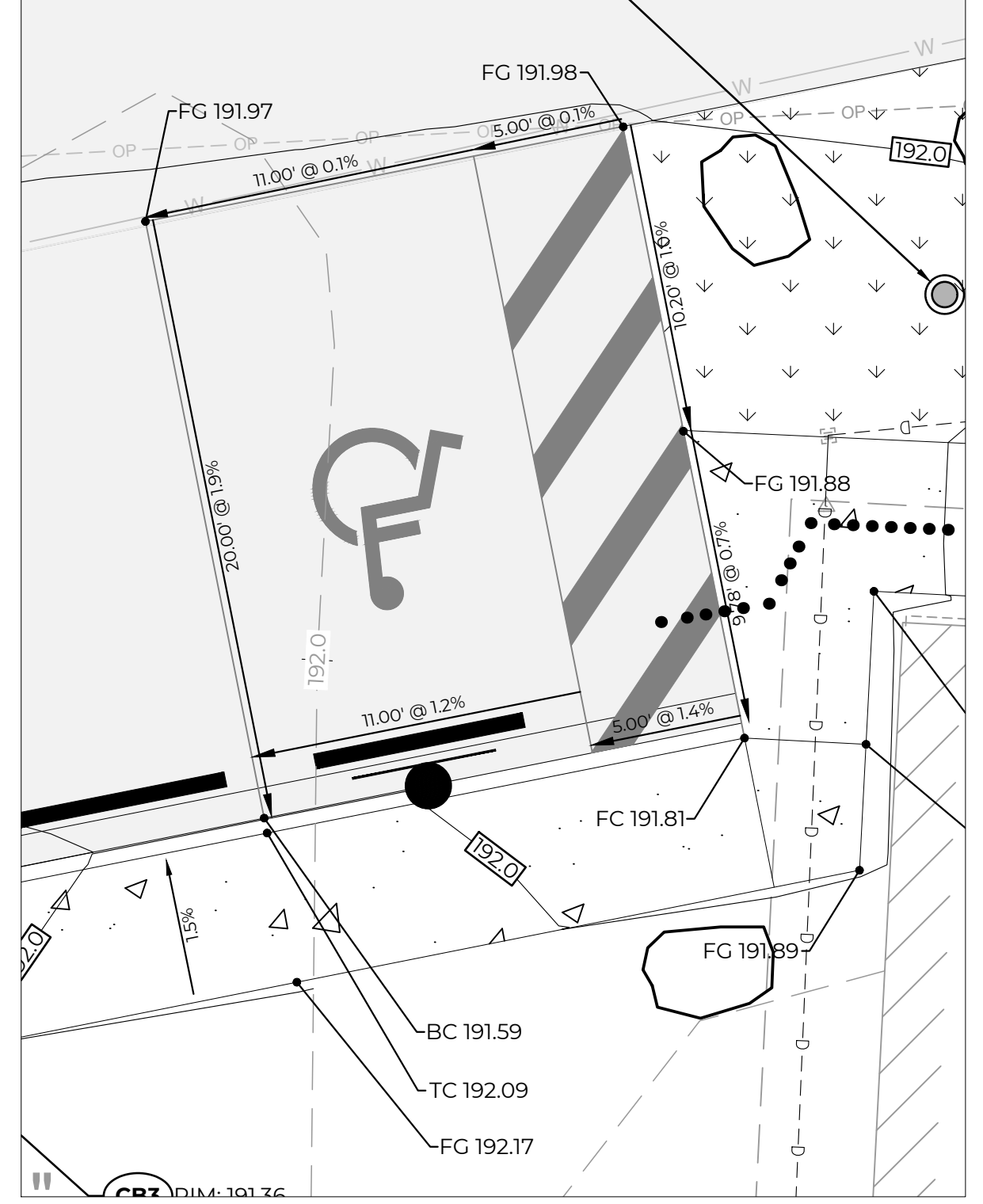

2 ADA STALL ENLARGEMENT  
SCALE: 1" = 5'

Plot Date: 11/9/2020 1:57 PM  
 Save Date: 11/9/2020 1:54 PM  
 By: Tony Callahan  
 File: P:\BIBLUE001\0400\CAD\Sheets\Preliminary\GRADING PLAN-BLUE0001.dwg

31912 LITTLE BOSTON RD NE  
 PORT GAMBLE LIBRARY PARKING AND PLAZA  
 BLUE ARCHITECTURE  
**GRADING PLAN - LIBRARY**  
 KINGSTON, WA



CHECKED BY: M. PUDISTS  
 DESIGNED BY: A. HARRIS  
 DRAWN BY: K. MURPHY  
 HORZ. DATUM: CNTRL PTS  
 VERT. DATUM: CNTRL PTS  
 FIRST SUBMITTAL: 10/30/2020  
 PROJECT NO. BLUE0001  
 SHEET NO. 9 of 16  
 REFERENCE NO. SC4.0



A PORTION OF THE NE 1/4 OF THE NE 1/4 OF SECTION 8, TOWNSHIP 27N, RANGE 2E, W.M.

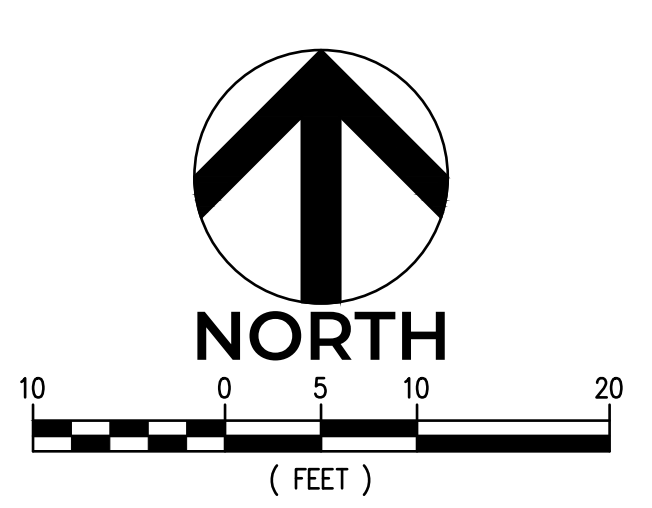
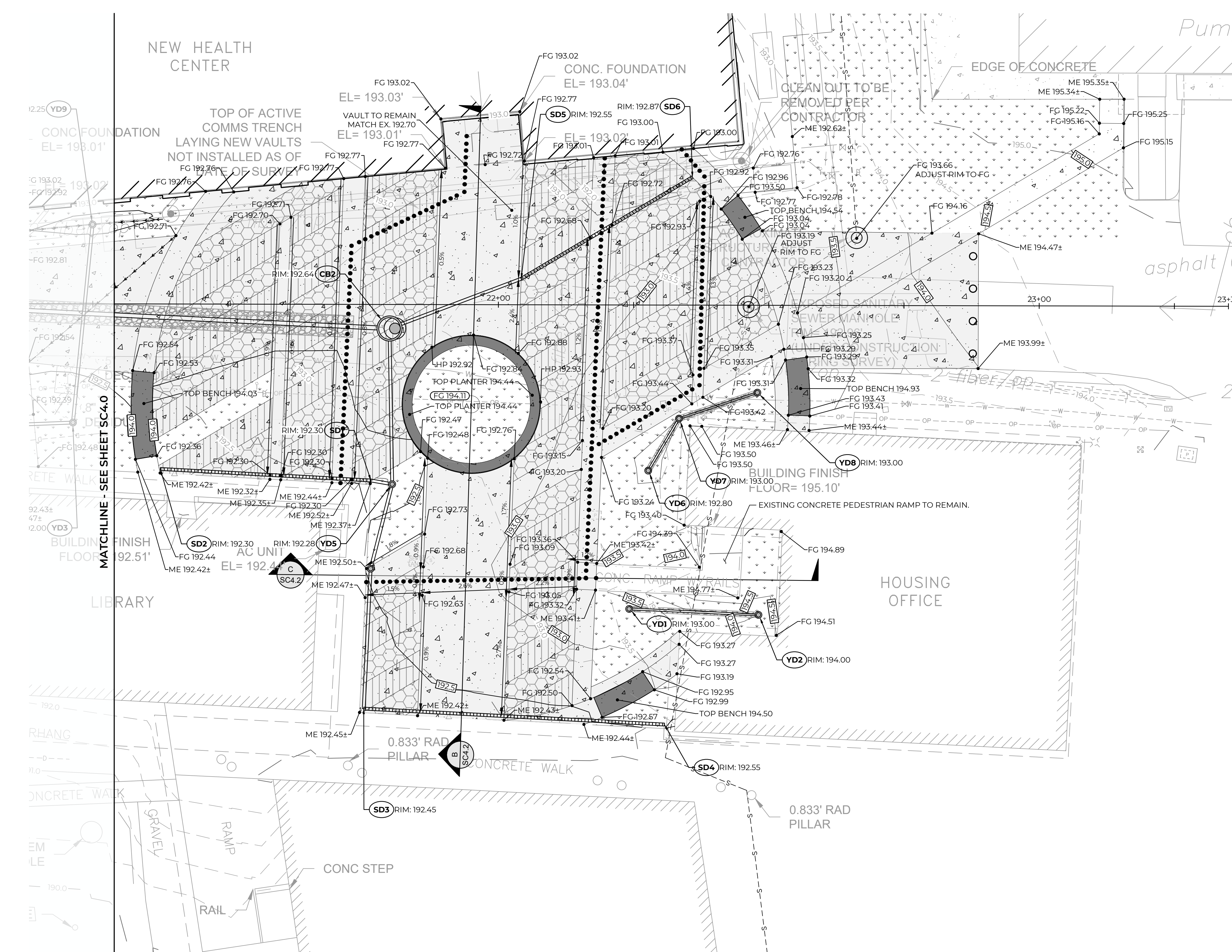

GRADING LEGEND

- EG 282.4± EXISTING GRADE
  - ME 282.4± MATCH EXISTING
  - FG 282.00 FINISH GRADE
  - TC 282.00 TOP OF CURB
  - BC 282.00 BOTTOM OF CURB
  - TS 282.00 TOP OF STEP
  - BS 282.00 BOTTOM OF STEP
  - TW 282.00 TOP OF WALL
  - BW 282.00 BOTTOM OF WALL
  - FL 282.00 FLOWLINE
  - HP 282.00 HIGH POINT
  - TR 282.00 TOP OF PED. RAMP
  - BR 282.00 BOTTOM OF RAMP
  - FC 282.00 FLUSH CURB
- 
- FG MAJOR CONTOUR 285.0
  - FG MINOR CONTOUR 286.0
  - EG MAJOR CONTOUR 285.0
  - EG MINOR CONTOUR 286.0
  - DESIGNATED ADA ROUTES

CONCRETE SITE BENCHES AND LANDSCAPE PLANTERS SHALL HAVE FLAT TOP SURFACES AND VARIABLE HEIGHT BASES. SEE ARCHITECTURAL PLANS FOR STRUCTURAL DETAILS.

NO.	DATE	REVISION DESCRIPTION
1	11/9/20	ISSUED PLANS UNDER ASI 013

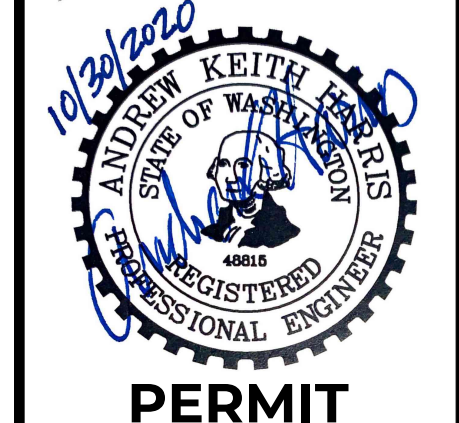

PERMIT

31912 LITTLE BOSTON RD NE  
 PORT GAMBLE LIBRARY PARKING AND PLAZA  
 BLUE ARCHITECTURE  
**GRADING PLAN - PLAZA**  
 KINGSTON, WA



1145 BROADWAY, SUITE 115  
 TACOMA, WA 98402  
 PHONE: 253.319.1504

CHECKED BY: M. PUDISTS  
 DESIGNED BY: A. HARRIS  
 DRAWN BY: K. MURPHY

HORIZ. DATUM: CNTRL PTS  
 VERT. DATUM: CNTRL PTS

FIRST SUBMITTAL: 10/30/2020

PROJECT NO. BLUE0001

SHEET NO. 10 OF 16  
 REFERENCE NO. SC4.1



Plot Date: 11/9/2020 1:57 PM  
 Save Date: 11/9/2020 1:54 PM  
 By: Tony Callahan  
 File: P:\BIBLU001\0400CAD\Sheets\Preliminary\GRADING PLAN-BLUE0001.dwg

A PORTION OF THE NE 1/4 OF THE NE 1/4 OF SECTION 8, TOWNSHIP 27N, RANGE 2E, W.M.

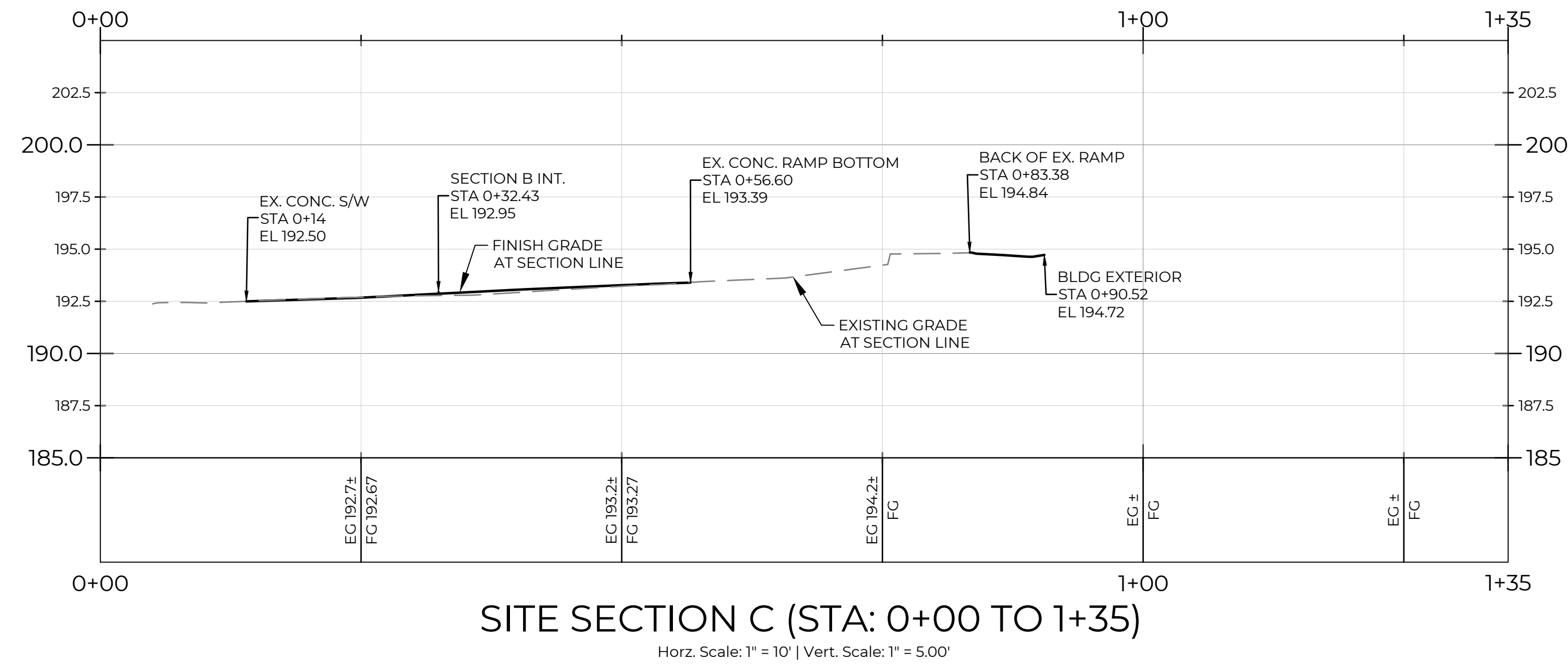
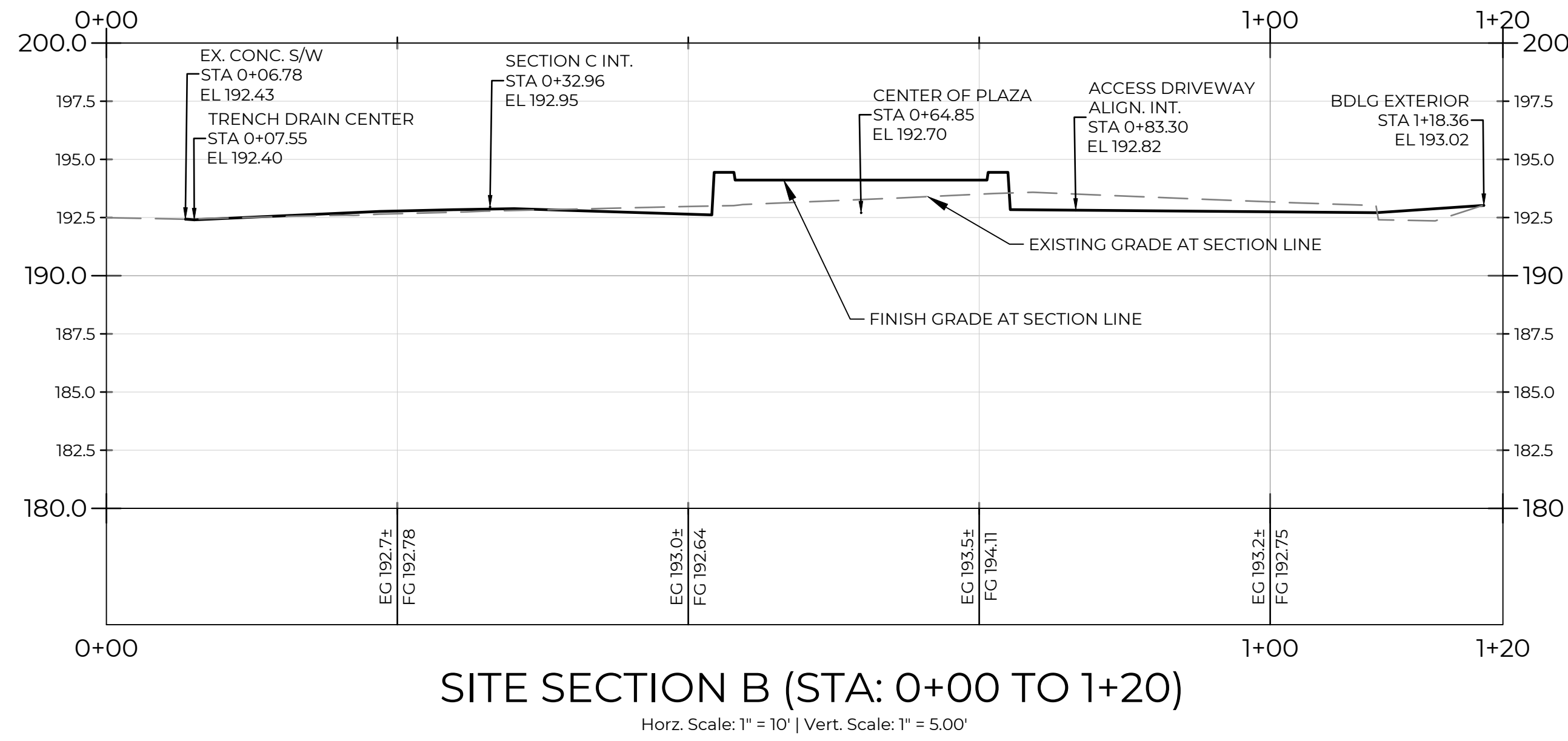
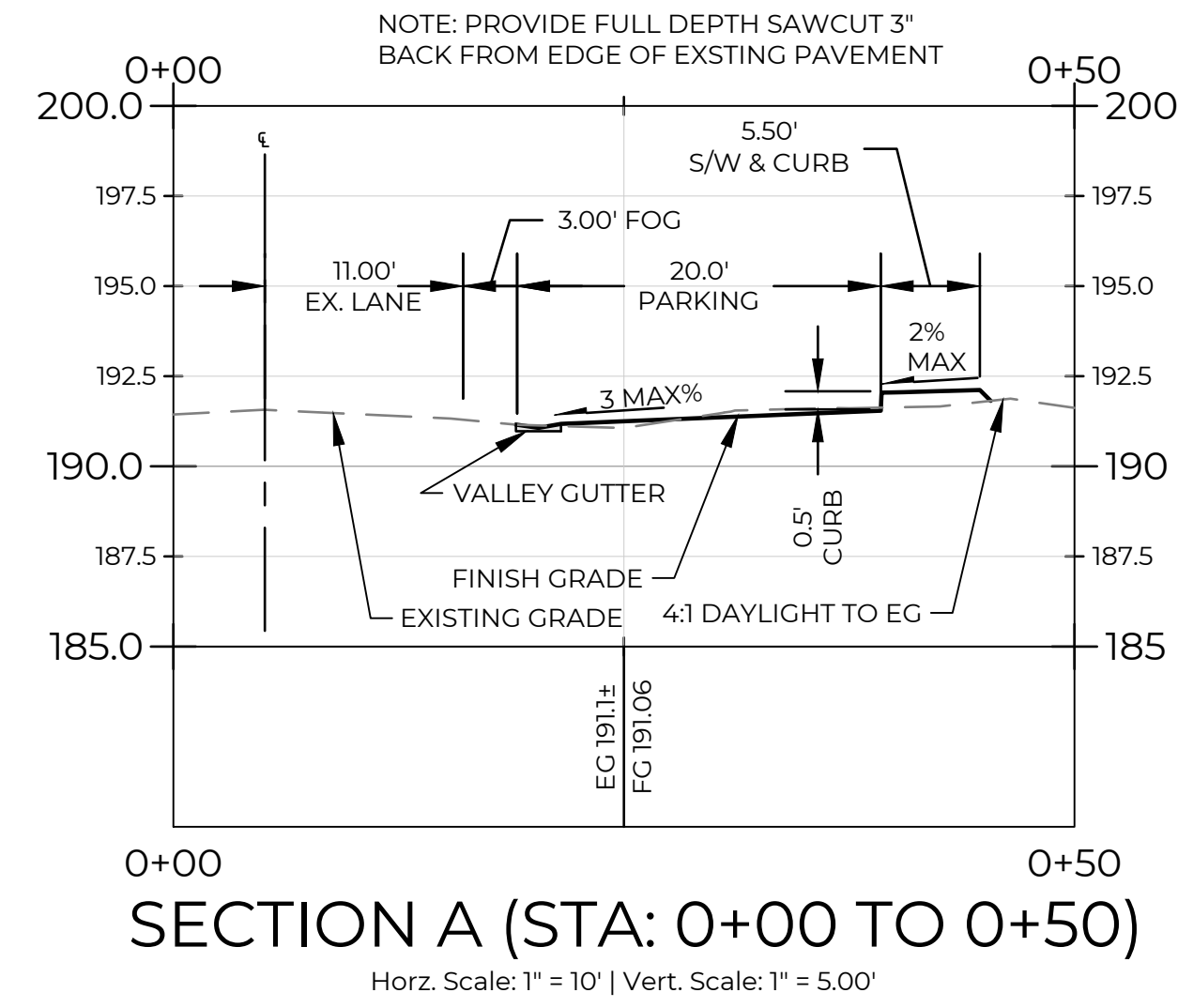

NO.	DATE	REVISION DESCRIPTION
1	11/09/20	ISSUED PLANS UNDER ASI 013

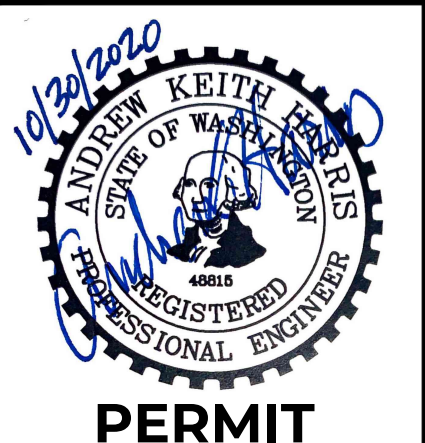

PERMIT

31912 LITTLE BOSTON RD NE  
 PORT GAMBLE LIBRARY PARKING AND PLAZA  
 BLUE ARCHITECTURE  
**SITE SECTIONS**  
 KINGSTON, WA



CHECKED BY: M. PUDISTS  
 DESIGNED BY: A. HARRIS  
 DRAWN BY: K. MURPHY  
 HORIZ. DATUM: CNTRL PTS  
 VERT. DATUM: CNTRL PTS  
 FIRST SUBMITTAL: 10/30/2020  
 PROJECT NO. BLUE0001  
 SHEET NO. 11 of 16  
 REFERENCE NO. SC4.2



Plot Date: 11/9/2020 1:57 PM  
 Save Date: 11/9/2020 1:54 PM  
 By: Tony Callahan  
 File: P:\BIBLUE0001\0400CAD\Sheets\Preliminary\GRADING PLAN-BLUE0001.dwg

A PORTION OF THE NE 1/4 OF THE NE 1/4 OF SECTION 8, TOWNSHIP 27N, RANGE 2E, W.M.

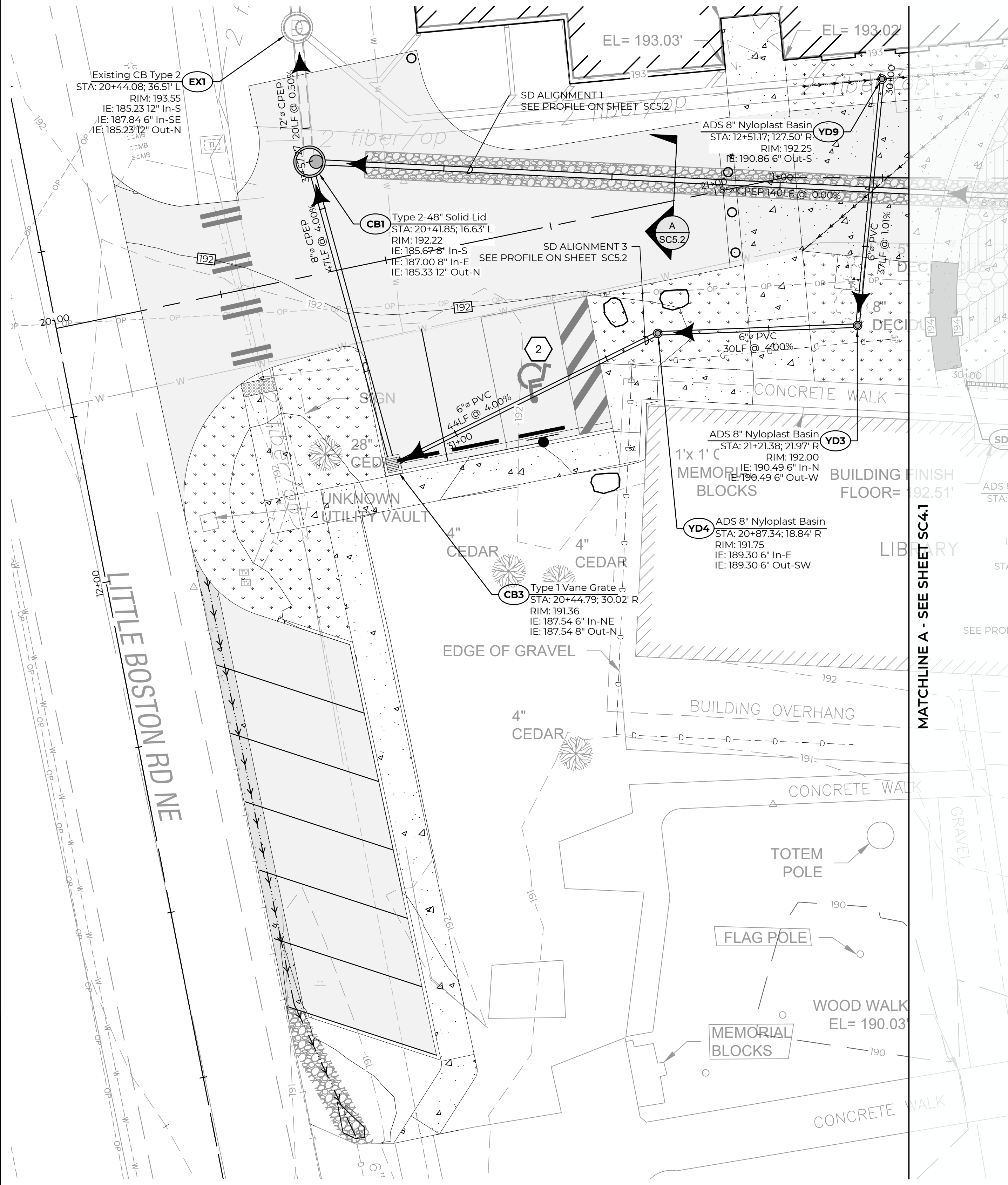
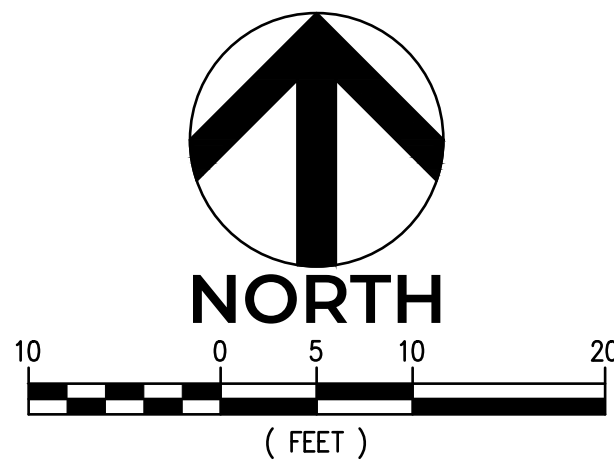

STORM DRAIN LEGEND

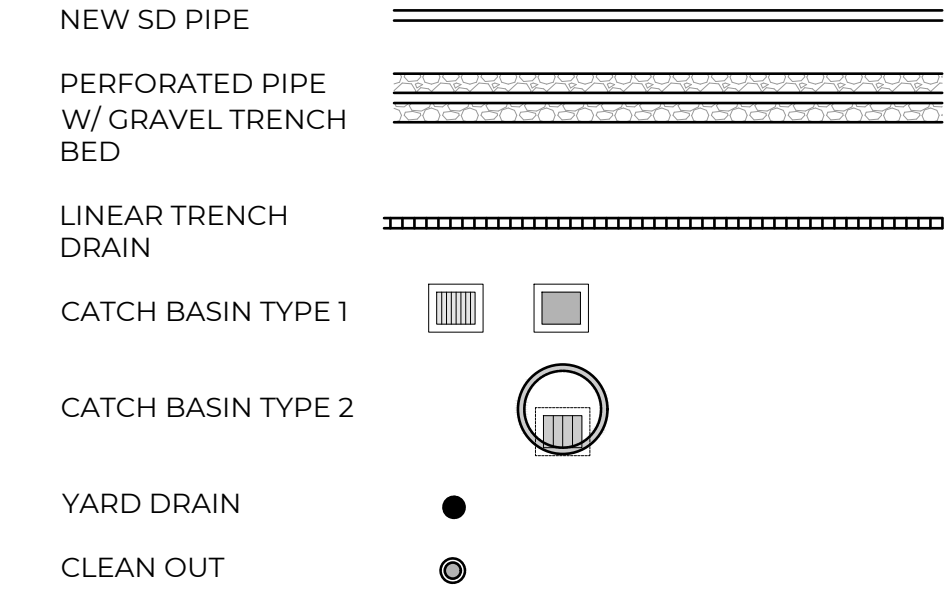

DRAINAGE NOTES

1. ALL NYLOPLAST DRAIN BASINS SHALL BE HEAVY DUTY AND SHALL ALSO BE TRAFFIC BEARING IF SHOWN IN PAVEMENT AND FABRICATED WITH THE APPROPRIATE DIAMETER FOR THE INCOMING AND OUTGOING PIPE DIAMETERS AND GEOMETRIES SHOWN ON THE PLAN.
2. IF ROOF DRAIN LINES ARE ENCOUNTERED WHICH ARE BEING AFFECTED BY THE PROPOSED IMPROVEMENTS AND CANNOT REMAIN IN PLACE, CONNECT SAID ROOF DRAINS TO THE NEW STORM SYSTEM USING THE SAME DIAMETER PIPE OR LARGER SLOPING AT 1.0% SLOPE OR GREATER.
3. INSTALL 2" PVC WEEP HOLES AT BASE OF RAISED CONCRETE PLANTER AND SPACE 8FT ON CENTER.

Plot Date: 11/9/2020 1:58 PM  
 Save Date: 11/9/2020 1:33 PM  
 By: Tony Callahan  
 File: P:\BIBLUE0001\0400\CAD\Sheets\Preliminary\DRAINAGE PLAN-BLUE0001.dwg

NO.	DATE	REVISION DESCRIPTION
1	11/9/20	ISSUED PLANS UNDER ASI 013

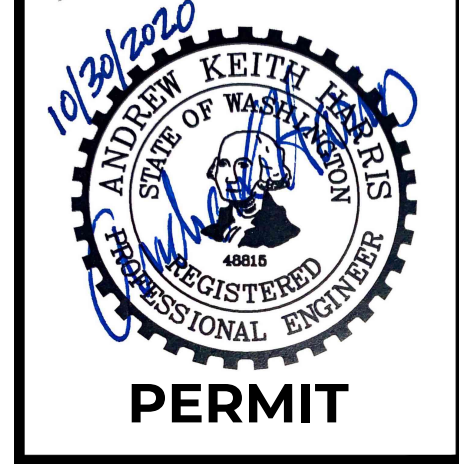

31912 LITTLE BOSTON RD NE  
 PORT GAMBLE LIBRARY PARKING AND PLAZA  
 BLUE ARCHITECTURE  
**LIBRARY DRAINAGE PLAN**  
 KINGSTON, WA



CHECKED BY: M. PUDISTS  
 DESIGNED BY: A. HARRIS  
 DRAWN BY: K. MURPHY  
 HORZ. DATUM: CNTRL PTS  
 VERT. DATUM: CNTRL PTS  
 FIRST SUBMITTAL: 10/30/2020  
 PROJECT NO: BLUE0001  
 SHEET NO: 12 of 16  
 REFERENCE NO: SC5.0





A PORTION OF THE NE 1/4 OF THE NE 1/4 OF SECTION 8, TOWNSHIP 27N, RANGE 2E, W.M.

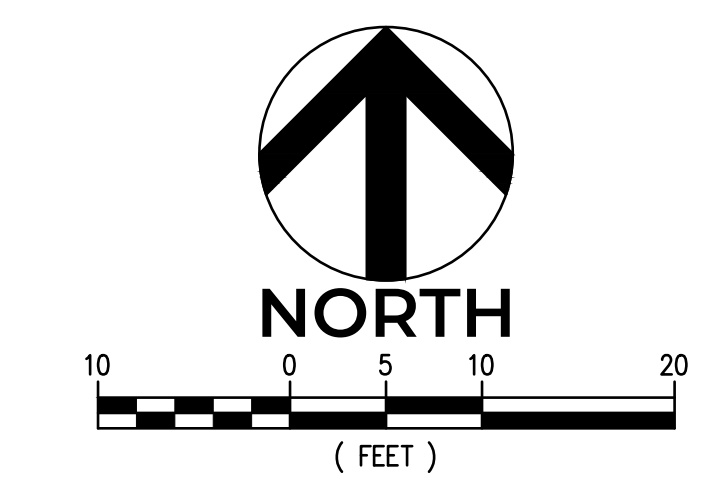
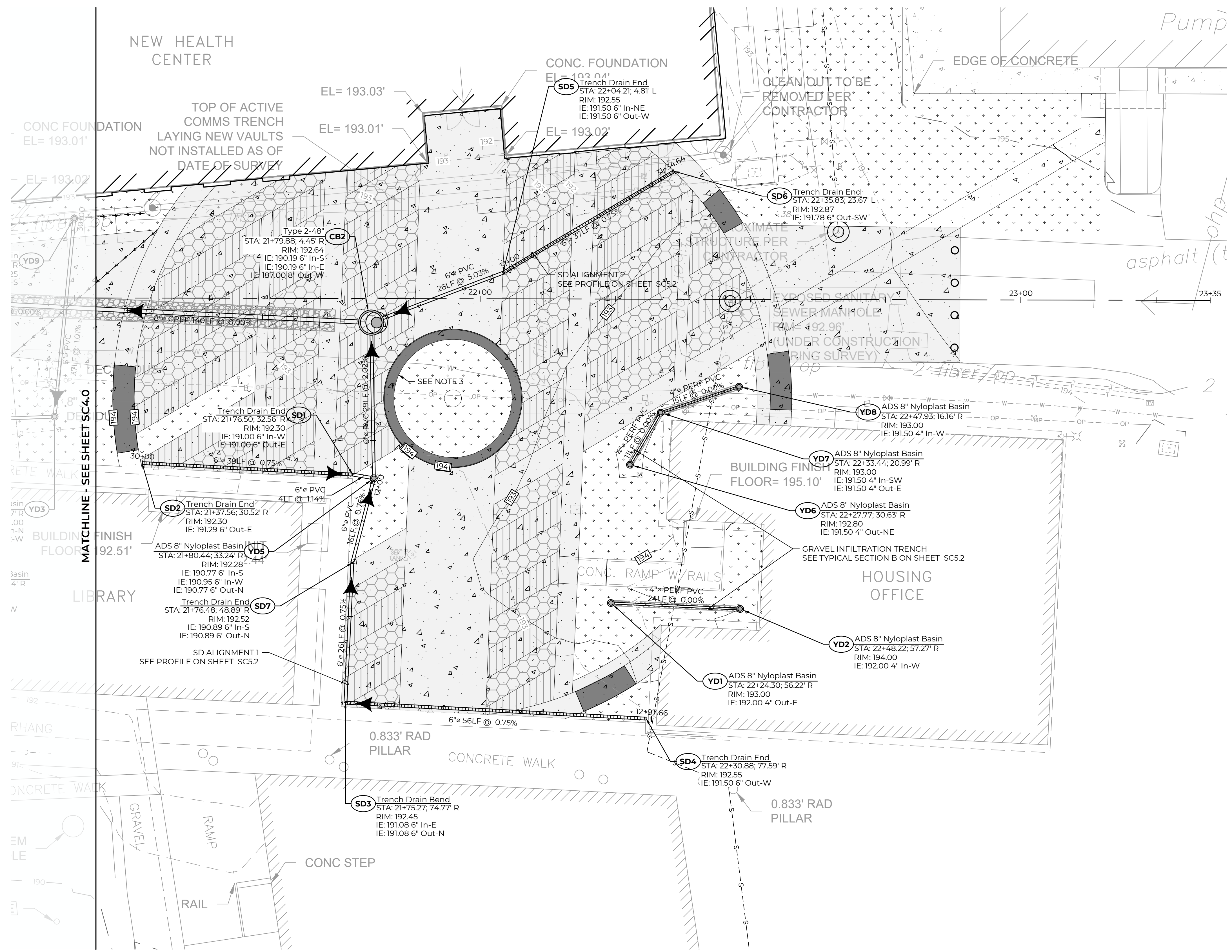

**GRADING LEGEND**

- EG 282.4± EXISTING GRADE
  - ME 282.4± MATCH EXISTING
  - FG 282.00 FINISH GRADE
  - TC 282.00 TOP OF CURB
  - BC 282.00 BOTTOM OF CURB
  - TS 282.00 TOP OF STEP
  - BS 282.00 BOTTOM OF STEP
  - TW 282.00 TOP OF WALL
  - BW 282.00 BOTTOM OF WALL
  - FL 282.00 FLOWLINE
  - HP 282.00 HIGH POINT
  - TR 282.00 TOP OF PED. RAMP
  - BR 282.00 BOTTOM OF RAMP
  - FC 282.00 FLUSH CURB
- 
- FG MAJOR CONTOUR 285.0
  - FG MINOR CONTOUR 286.0
  - EG MAJOR CONTOUR 285.0
  - EG MINOR CONTOUR 286.0

**STORM DRAIN LEGEND**

- NEW SD PIPE
- PERFORATED PIPE W/ GRAVEL TRENCH BED
- LINEAR TRENCH DRAIN
- CATCH BASIN TYPE 1
- CATCH BASIN TYPE 2
- YARD DRAIN
- CLEAN OUT

**DRAINAGE NOTES**

1. ALL NYLOPLAST DRAIN BASINS SHALL BE HEAVY DUTY AND SHALL ALSO BE TRAFFIC BEARING IF SHOWN IN PAVEMENT AND FABRICATED WITH THE APPROPRIATE DIAMETER FOR THE INCOMING AND OUTGOING PIPE DIAMETERS AND GEOMETRIES SHOWN ON THE PLAN.
2. IF ROOF DRAIN LINES ARE ENCOUNTERED WHICH ARE BEING AFFECTED BY THE PROPOSED IMPROVEMENTS AND CANNOT REMAIN IN PLACE, CONNECT SAID ROOF DRAINS TO THE NEW STORM SYSTEM USING THE SAME DIAMETER PIPE OR LARGER SLOPING AT 1.0% SLOPE OR GREATER.
3. INSTALL 2" PVC WEEP HOLES AT BASE OF RAISED CONCRETE PLANTER AND SPACE 8FT ON CENTER.

NO.	DATE	REVISION DESCRIPTION
1	11/9/20	ISSUED PLANS UNDER ASI 013

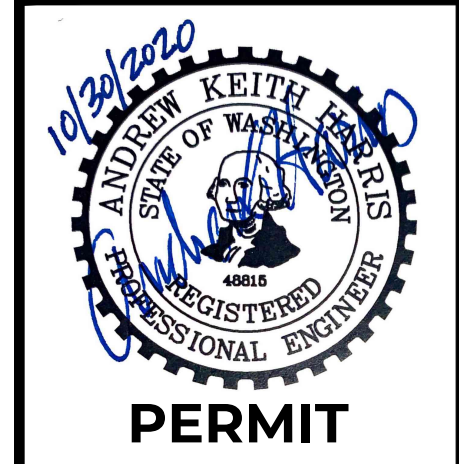

31912 LITTLE BOSTON RD NE  
 PORT GAMBLE LIBRARY PARKING AND PLAZA  
 BLUE ARCHITECTURE  
**PLAZA DRAINAGE PLAN**  
 KINGSTON, WA



CHECKED BY: M. PUDISTS
DESIGNED BY: A. HARRIS
DRAWN BY: K. MURPHY
HORIZ. DATUM: CNTRL PTS
VERT. DATUM: CNTRL PTS
FIRST SUBMITTAL: 10/30/2020
PROJECT NO. BLUE0001
SHEET NO. 13 OF 16
REFERENCE NO. SC5.1



Plot Date: 11/9/2020 1:58 PM  
 By: Tony Callahan  
 Save Date: 11/9/2020 1:33 PM  
 File: P:\BIBLUE0001\0400CAD\Drawings\Primary\DRAINAGE PLAN-BLUE0001.dwg

A PORTION OF THE NE 1/4 OF THE NE 1/4 OF SECTION 8, TOWNSHIP 27N, RANGE 2E, W.M.

STORM DRAINAGE NOTES

- UTILITY CROSSINGS SHOWN ARE APPROXIMATE AND DEPTHS OF EXISTING UTILITIES HAVE NOT BEEN VERIFIED. CONTRACTOR SHALL SUBCONTRACT WITH PRIVATE UTILITY LOCATE FIRM AND POTHOLE UTILITIES AT CROSSING LOCATIONS AT LEAST SEVEN DAYS PRIOR TO SCHEDULED PIPING INSTALLATION TO VERIFY CROSSING ELEVATIONS AND CLEARANCES. IF CONFLICTS EXIST, CONTACT THE ENGINEER FOR RESOLUTION.

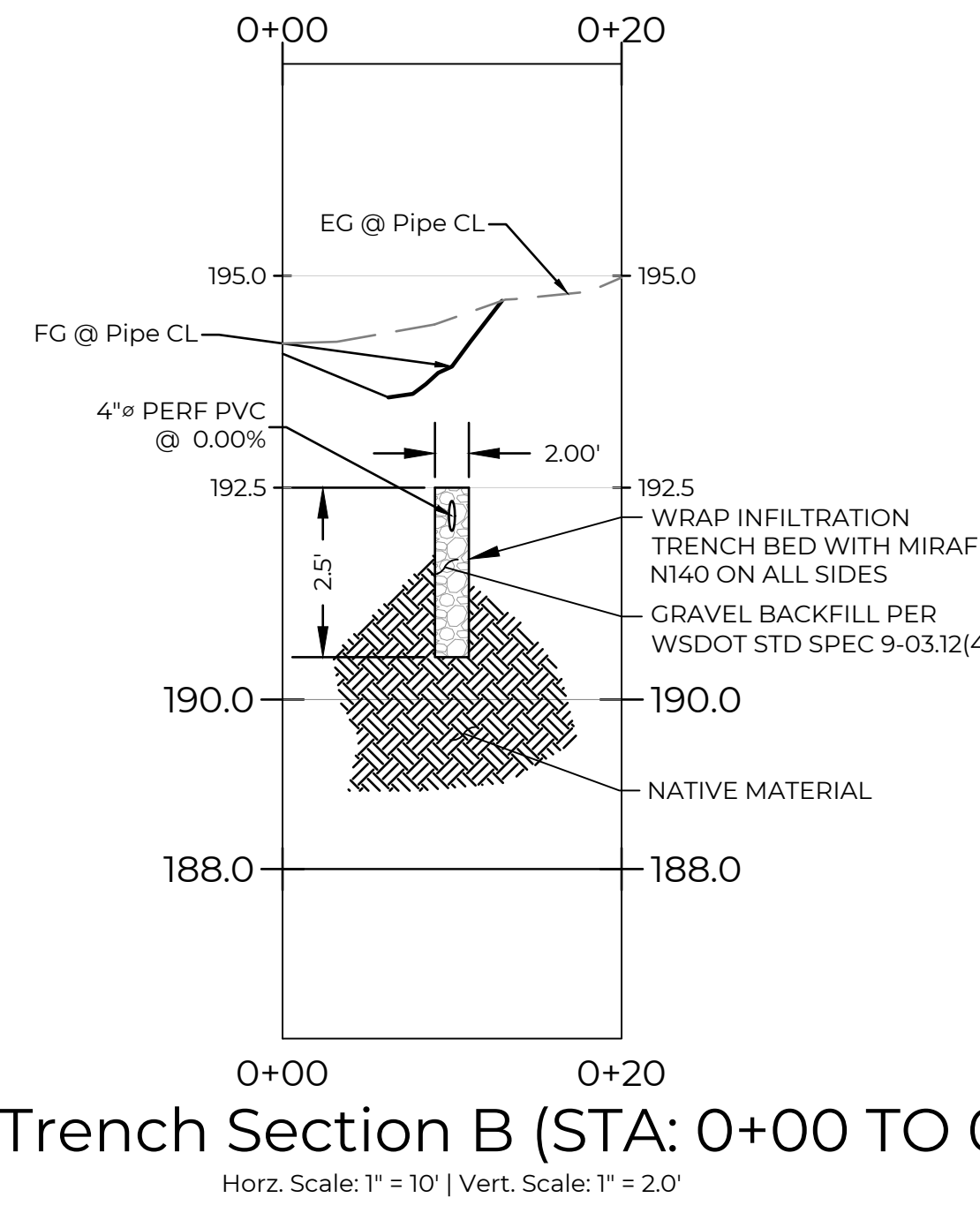
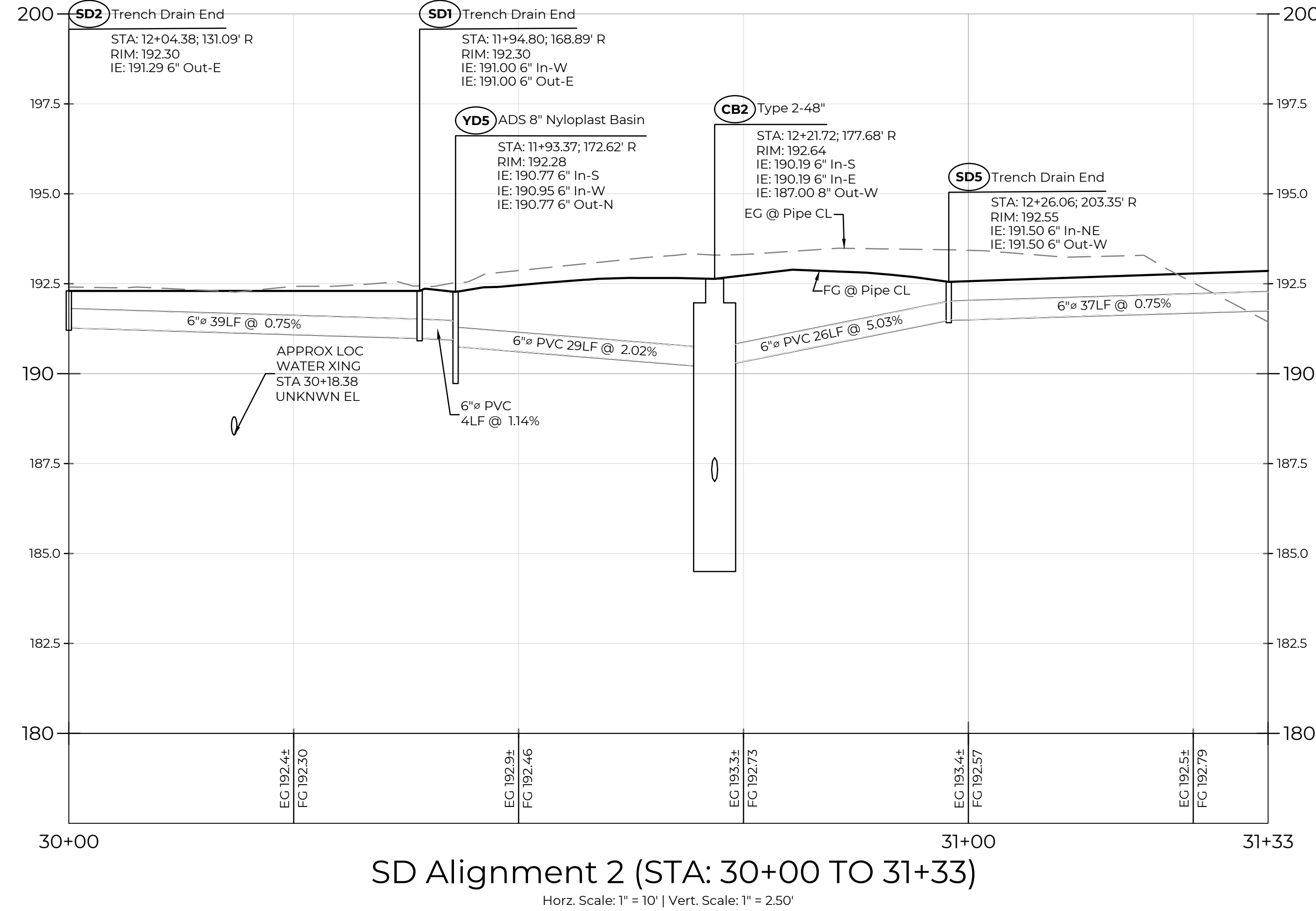
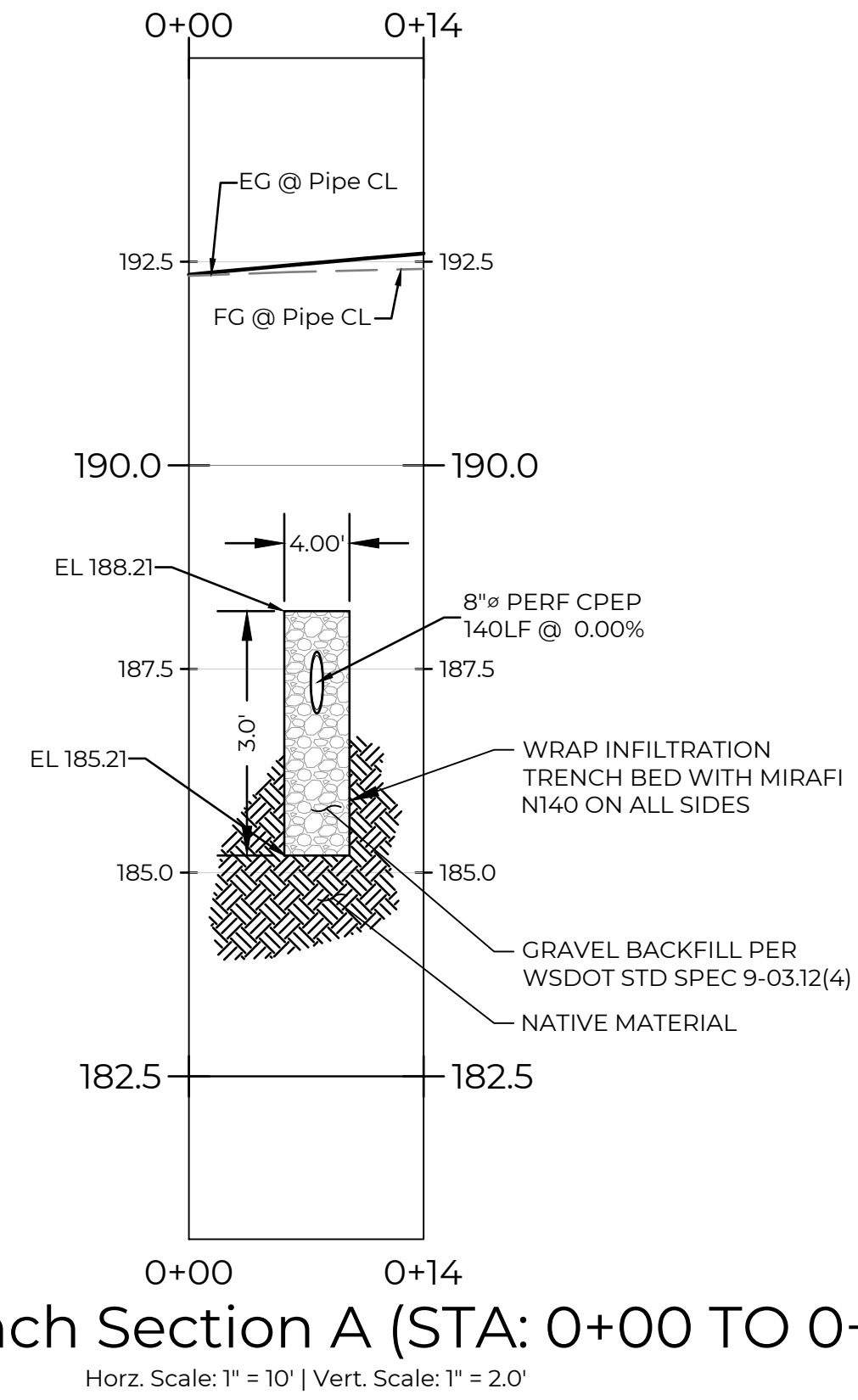
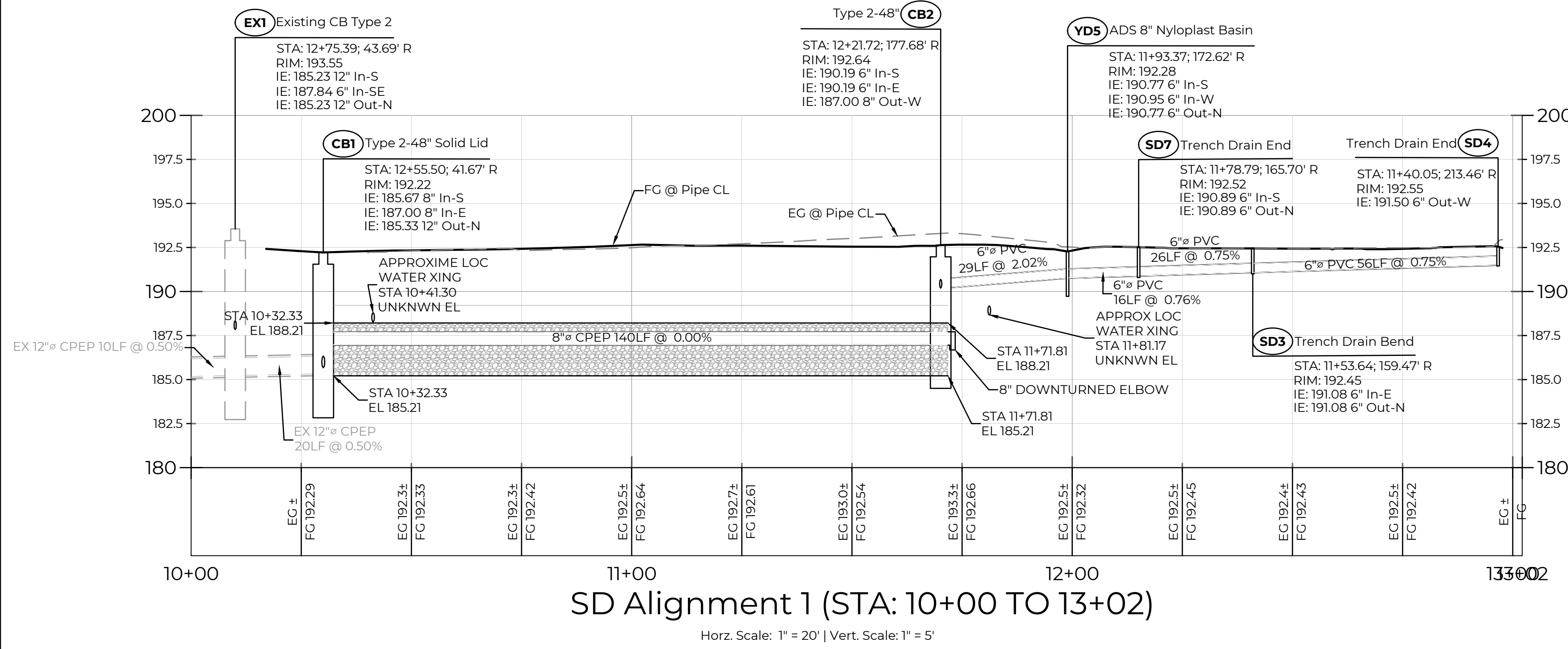

NO.	DATE	REVISION DESCRIPTION
1	11/09/20	ISSUED PLANS UNDER ASI 013

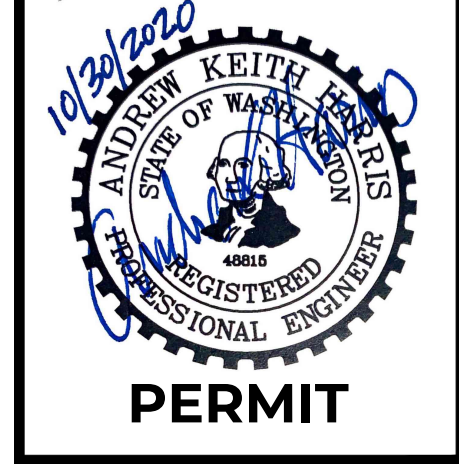

31912 LITTLE BOSTON RD NE  
 PORT GAMBLE LIBRARY PARKING AND PLAZA  
 BLUE ARCHITECTURE  
**STORM DRAIN PROFILES**  
 KINGSTON, WA



CHECKED BY: M. PUDISTS  
 DESIGNED BY: A. HARRIS  
 DRAWN BY: K. MURPHY  
 HORZ. DATUM: CNTRL PTS  
 VERT. DATUM: CNTRL PTS  
 FIRST SUBMITTAL: 10/30/2020  
 PROJECT NO. BLUE0001  
 SHEET NO. 14 of 16  
 REFERENCE NO. SC5.2



Plot Date: 11/9/2020 1:58 PM  
 Save Date: 11/9/2020 1:33 PM  
 By: Tony Callahan  
 File: P:\BIBLUE0001\0400\CAD\Sheets\Preliminary\DRAINAGE PLAN-BLUE0001.dwg

A PORTION OF THE NE 1/4 OF THE NE 1/4 OF SECTION 8, TOWNSHIP 27N, RANGE 2E, W.M.

**STORM DRAINAGE NOTES**

- UTILITY CROSSINGS SHOWN ARE APPROXIMATE AND DEPTHS OF EXISTING UTILITIES HAVE NOT BEEN VERIFIED. CONTRACTOR SHALL SUBCONTRACT WITH PRIVATE UTILITY LOCATE FIRM AND POTHOLE UTILITIES AT CROSSING LOCATIONS AT LEAST SEVEN DAYS PRIOR TO SCHEDULED PIPING INSTALLATION TO VERIFY CROSSING ELEVATIONS AND CLEARANCES. IF CONFLICTS EXIST, CONTACT THE ENGINEER FOR RESOLUTION.

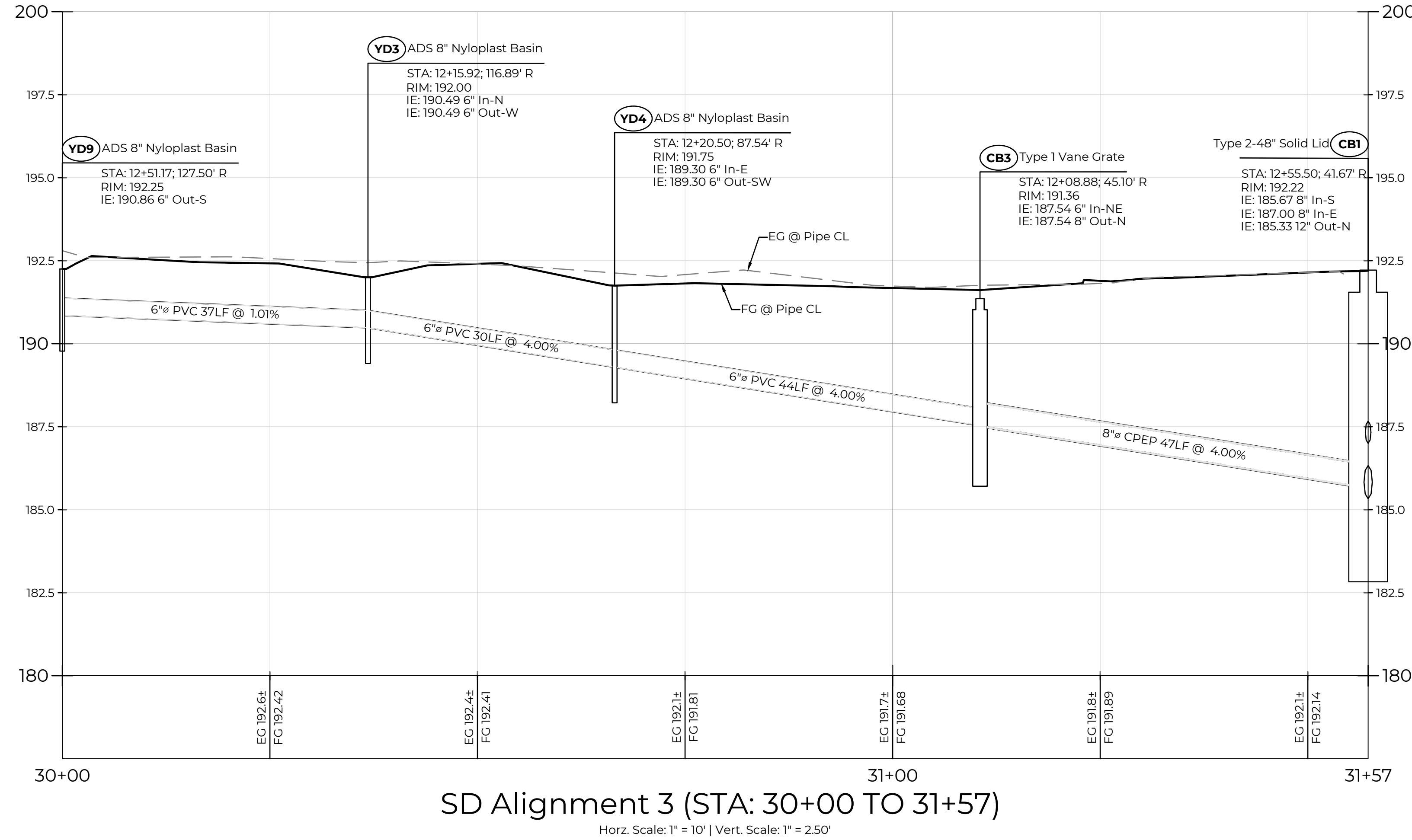

NO.	DATE	REVISION DESCRIPTION
1	11/09/20	ISSUED PLANS UNDER ASI 013

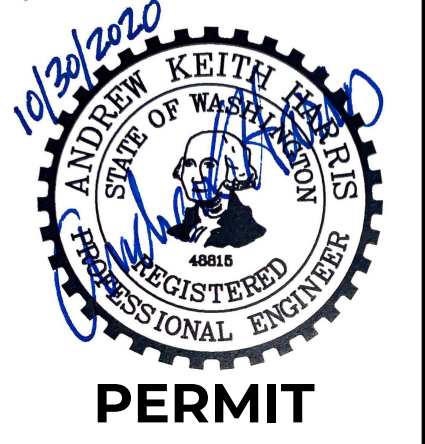

31912 LITTLE BOSTON RD NE  
 PORT GAMBLE LIBRARY PARKING AND PLAZA  
 BLUE ARCHITECTURE  
**STORM DRAIN PROFILES**  
 KINGSTON, WA



CHECKED BY: M. PUDISTS  
 DESIGNED BY: A. HARRIS  
 DRAWN BY: K. MURPHY  
 HORZ. DATUM: CNTRL PTS  
 VERT. DATUM: CNTRL PTS  
 FIRST SUBMITTAL: 10/30/2020  
 PROJECT NO. BLUE0001  
 SHEET NO. 15 of 16  
 REFERENCE NO. SC5.3



Plot Date: 11/9/2020 1:58 PM  
 Save Date: 11/9/2020 1:33 PM  
 By: Tony Callahan  
 File: P:\BIBLUE0001\0400CAD\Sheets\Preliminary\DRAINAGE PLAN-BLUE0001.dwg

A PORTION OF THE NE 1/4 OF THE NE 1/4 OF SECTION 8, TOWNSHIP 27N, RANGE 2E, W.M.

**1 CATCH BASIN TYPE 1 (WSDOT)**  
SCALE: NTS

PIPE MATERIAL	MAXIMUM INSIDE DIAMETER (INCHES)
REINFORCED OR PLAIN CONCRETE	12"
ALL METAL PIPE	15"
CHSEPP* (STD. SPEC. SECT. 9-05.20)	12"
SOLID WALL PVC (STD. SPEC. SECT. 9-05.12(1))	15"
PROFILE WALL PVC (STD. SPEC. SECT. 9-05.12(2))	15"

\* CORRUGATED POLYETHYLENE STORM SEWER PIPE

**NOTES**

- As acceptable alternatives to the rebar shown in the **PRECAST BASE SECTION**, fibers (placed according to the Standard Specifications), or wire mesh having a minimum area of 0.12 square inches per foot shall be used with the minimum required rebar shown in the **ALTERNATIVE PRECAST BASE SECTION**. Wire mesh shall not be placed in the knockouts.
- The knockout diameter shall not be greater than 20" (in). Knockouts shall have a wall thickness of 2" (in) minimum to 2.5" (in) maximum. Provide a 1.5" (in) minimum gap between the knockout wall and the outside of the pipe. After the pipe is installed, fill the gap with joint mortar in accordance with **Standard Specification Section 9-04.3**.
- The maximum depth from the finished grade to the lowest pipe invert shall be 5' (ft).
- The frame and grate may be installed with the flange down, or integrally cast into the adjustment section with flange up.
- The Precast Base Section may have a rounded floor, and the walls may be sloped at a rate of 1 : .24 or steeper.
- The opening shall be measured at the top of the **Precast Base Section**.
- All pickup holes shall be grouted full after the basin has been placed.

**PROFESSIONAL ENGINEER**  
A. HARRIS  
Feb 20 2018 2:53 PM  
Washington State Department of Transportation

**CATCH BASIN TYPE 1**  
**STANDARD PLAN B-5.20-02**  
SHEET 1 OF 1 SHEET  
APPROVED FOR PUBLICATION  
Feb 20 2018 4:09 AM  
STATE DESIGN ENGINEER  
Washington State Department of Transportation

**2 CATCH BASIN TYPE 2 (WSDOT)**  
SCALE: NTS

CATCH BASIN DIAMETER	MIN. WALL THICKNESS	MIN. BASE THICKNESS	MAXIMUM KNOCKOUT SIZE	MINIMUM DISTANCE BETWEEN KNOCKOUTS
48"	4"	6"	36"	8"
54"	4.5"	8"	42"	8"
60"	5"	8"	48"	8"
72"	6"	8"	60"	12"
84"	8"	12"	72"	12"
96"	8"	12"	84"	12"
120"	10"	12"	96"	12"
144"	12"	12"	108"	12"

CATCH BASIN DIAMETER	PIPE MATERIAL WITH MAXIMUM INSIDE DIAMETER	CONCRETE	ALL METAL	CPSSP (1) PP (2)	SOLID WALL PVC (3)	PROFILE WALL PVC (4)
48"	24"	30"	24"	30"	30"	
54"	30"	36"	30"	36"	36"	
60"	36"	42"	36"	42"	42"	
72"	42"	54"	42"	48"	48"	
84"	54"	60"	54"	48"	48"	
96"	60"	72"	60"	48"	48"	
120"	66"	84"	60"	48"	48"	
144"	78"	96"	60"	48"	48"	

**NOTES**

- No steps are required when height is 4' or less.
- The bottom of the precast catch basin may be sloped to facilitate cleaning.
- The rectangular frame and grate may be installed with the flange up or down. The frame may be cast into the adjustment section.
- Knockouts shall have a wall thickness of 2" (in) minimum to 2.5" (in) maximum. Provide a 1.5" (in) minimum gap between the knockout wall and the outside of the pipe. After the pipe is installed, fill the gap with joint mortar in accordance with **Standard Specification Section 9-04.3**.

**PROFESSIONAL ENGINEER**  
A. HARRIS  
Feb 20 2018 12:49 PM  
**CATCH BASIN TYPE 2**  
**STANDARD PLAN B-10.20-02**  
SHEET 1 OF 1 SHEET  
APPROVED FOR PUBLICATION  
Feb 20 2018 12:49 PM  
STATE DESIGN ENGINEER  
Washington State Department of Transportation

**3 PIPE ZONE BEDDING AND BACKFILL (WSDOT)**  
SCALE: NTS

PIPE	SIZE	MINIMUM DISTANCE BETWEEN BARRELS
CIRCULAR PIPE (DIAMETER)	UP TO 48"	24"
METAL PIPE ARCH (SPAN)	48" AND LARGER	DIAMETER/2 OR 36" WHICHEVER IS LESS

**NOTES**

- See **Standard Specifications Section 7-08.3(3)** for Pipe Zone Backfill.
- See **Standard Specifications Section 9-03.12(3)** for Gravel Backfill for Pipe Zone Bedding.
- See **Standard Specifications Section 2-09.4** for Measurement of Trench Width.
- For sanitary sewer installation, concrete pipe shall be bedded to spring line.

**PROFESSIONAL ENGINEER**  
A. HARRIS  
Feb 20 2018 12:56 PM  
**PIPE ZONE BEDDING AND BACKFILL**  
**STANDARD PLAN B-55.20-02**  
SHEET 1 OF 1 SHEET  
APPROVED FOR PUBLICATION  
Feb 20 2018 12:56 PM  
STATE DESIGN ENGINEER  
Washington State Department of Transportation

**4 LINEAR TRENCH DRAIN**  
SCALE: NTS

LINEAR TRENCH DRAIN SHALL BE MANUFACTURED BY ZURN, MODEL NO Z886 OR APPROVED EQUAL. FURNISH WITH HEEL PROOF HEAVY DUTY GALVANIZED DUCTILE IRON GRATE (P6-GHPD). INSTALL PER MANUFACTURER'S INSTRUCTIONS.

SPECIFYING ENGINEER IS RESPONSIBLE FOR CONCRETE ENCASEMENT AND REINFORCING BASED UPON APPLICATION AND LOCAL CODES.

NOTE: + Actual Channel length is 81 1/2" to allow for overlap.

**5 ADS NYLOPLAST BASIN IN NON-TRAFFIC INSTALLATION**  
SCALE: NTS

DRAWN BY	CJA	MATERIAL
DATE	9-30-09	
REVISED BY	NMH	PROJECT NO NAME
DATE	03-11-16	
DWG SIZE	A	SCALE 1/25 SHEET 1 OF 1

**NYLOPLAST**

3150 VERONA AVE  
BUFFORD, GA 30518  
PHN (770) 932-4443  
FAX (770) 932-4990  
www.nyloplast-usa.com

TITLE: DRAIN BASIN & INLINE DRAIN NON-TRAFFIC INSTALLATION  
DWG NO. 700110-111 REV E

THE BACKFILL MATERIAL SHALL BE CRUSHED STONE OR OTHER GRANULAR MATERIAL MEETING THE REQUIREMENTS OF CLASS I, CLASS II, OR CLASS III MATERIAL AS DEFINED IN ASTM D2321. BEDDING & BACKFILL FOR SURFACE DRAINAGE INLETS SHALL BE PLACED & COMPACTED UNIFORMLY IN ACCORDANCE WITH ASTM D2321.

NO.	DATE	REVISION DESCRIPTION
1	11/9/20	ISSUED PLANS UNDER ASI 013



31912 LITTLE BOSTON RD NE  
PORT GAMBLE LIBRARY PARKING AND PLAZA  
BLUE ARCHITECTURE  
UTILITY DETAILS  
KINGSTON, WA



CHECKED BY: M. PUDISTS	DESIGNED BY: A. HARRIS
DRAWN BY: K. MURPHY	HORIZ. DATUM: CNTRL PTS
VERT. DATUM: CNTRL PTS	FIRST SUBMITTAL: 10/30/2020
PROJECT NO: BLUE0001	SHEET NO. 16 OF 16
REFERENCE NO: SC6.0	



Plot Date: 11/9/2020 1:58 PM  
Save Date: 11/9/2020 1:38 PM  
By: Tony Callahan  
By: Tony Callahan File Path: \\BIBL\UE0001\0400\CAD\Sheets\Preliminary\UTILITY DETAILS-BLUE0001.dwg

~~Add #3 Superseded by ASI 013~~  
3. Concrete Pavers Shown on C3- Size but, no Spec. Provide Specification.  
~~Paver to be 24" x 16" Turfstone Pavers or approved substitute.~~

add #3  
6. Please provide the Hydroseed Turf Specification for the Turf called for on Sheet C1.  
Contractor to provide and install Lefeber Turf Farm Hydroseed System or approved substitute. Contact Lefeber Turf Farm, 15195 State Route 536, Mount Vernon, WA, 98273. 360.399.6952.

SYMBOL	BOTANICAL NAME	COMMON NAME	QUANTITY	SPACING	SIZE	GREEN FACTOR CLASSIFICATION
VM	ACER CIRCINATUM	VINE MAPLE	4	AS SHOWN	2' B&B	MED / LG
CB	BETULA ALBOSINENSIS VAR. SEPTENTRIONALIS	CHINESE RED BIRCH	4	AS SHOWN	2 1/2" B&B	MED / LG
①	LAUVENDULA INTERMEDIA	GROSSO ENGLISH LAVENDAR	20	2' O.C.	4" POT	>2'
②	ERIOPHYLLUM LANATUM	COMMON WOOLLY SUNFLOWER	20	2' O.C.	1 GALLON	>2'
A	SYMPHORICARPOS ALBUS	SNOWBERRY	8	4' O.C.	1 GALLON	X
B	ELAUGANUS EBBINGAI	GILT EDGED SILVERBERRY	30	3' O.C.	1 GALLON	2+

LANDSCAPE LEGEND

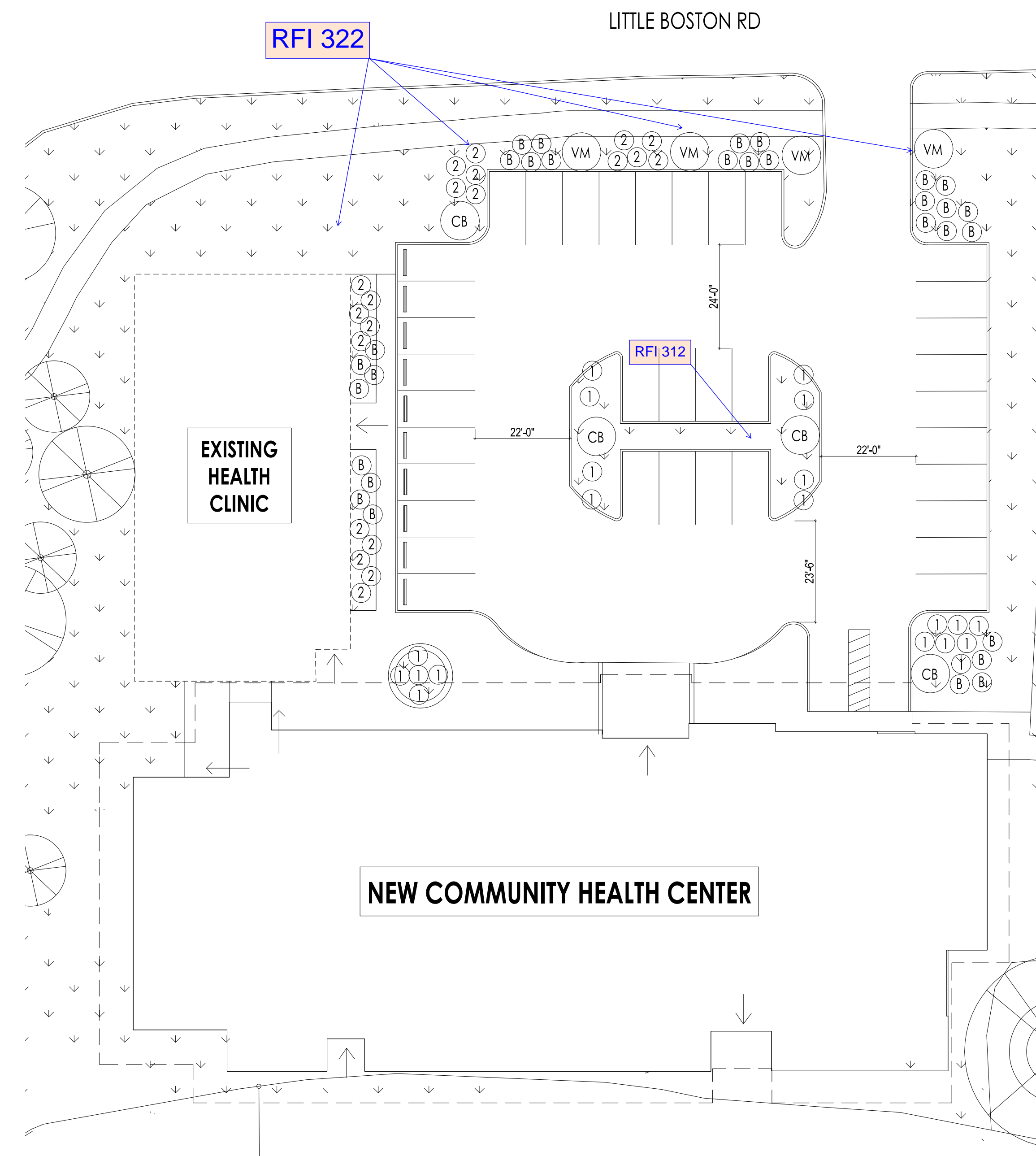

COMMUNITY HEALTH CENTER  
PORT GAMBLE S'KILLAM RESERVATION  
LITTLE BOSTON, WA



CONFORMED DOCUMENTS

ISSUED:	JANUARY 21, 2020
REVISION SCHEDULE	
#	DESCRIPTION   DATE

LANDSCAPE PLAN

PROJECT #: 2018123