

Appendix D-4: Building As-Built Drawings (Continued)
Pages 396-415

Add #3

6. Recent HVAC installations have used internet to monitor the system. There is no call out for cable to be placed between network equipment and HVAC control equipment. Is this to be included in scope of work for Low Volt contractor?
Yes. Network connection required. Connections must be coordinated with the selected controls vendor.

Addenda #4

16. I see 2 TV locations on Plan page T2.01. Flag note 6 specifies "Outlet reserved for Satellite TV Provider". "Connector and faceplate provided by Service Provider". Are we to assume they are also taking care of pulling the cabling? Or should I build in to pull the cable and leave it for the Service Provider to trim and test? This satellite TV provider will pull and terminate the cable. We are providing infrastructure for this cabling.

- FLAG NOTES**
- 12"x4" WIDE BASKET STYLE CABLE TRAY FOR HORIZONTAL CABLING PATHWAY.
 - 2" CONDUIT PATHWAY FOR INCOMING SERVICES BY SERVICE PROVIDER.
 - 4" SELF-SEALING INTUMESCENT PATHWAY SLEEVES (EZ-PATH 44).
 - 4" SELF-SEALING INTUMESCENT PATHWAY SLEEVES (EZ-PATH 44) MOUNTED VERTICALLY THRU FLOOR ABOVE.
 - 8"x36"x4" NEMA 4X RATED PULLBOX.
 - OUTLET RESERVED FOR SATELLITE TV PROVIDER. PROVIDE 4-11/16"x4-11/16"x2-1/8" OUTLET BOX WITH 1" CONDUIT UP TO ACCESSIBLE CEILING SPACE. CONNECTOR AND FACEPLATE PROVIDED BY SERVICE PROVIDER.
 - OWNER FURNISHED CONSOLIDATION POINT. PROVIDE (1) CAT6 CABLE TO EACH LOCATION WITH 25' SERVICE LOOP. COORDINATE EXACT LOCATION WITH OWNER.

- FLAG NOTES**
- INTERIOR WALL MOUNTED CAMERA. COORDINATE WITH OWNER ON EXACT LOCATION AND POSITIONING. SEE DETAIL 2176.03 FOR ADDITIONAL INFORMATION.
 - WIRELESS ACCESS POINT LOCATION. PROVIDE (2) CATEGORY 6A CABLES WITH 15'-0" SERVICE LOOP IN ACCESSIBLE CEILING SPACE.
 - PROVIDE "ADA 1000" 2-WAY VOICE COMMUNICATIONS SYSTEM. PROVIDE (1) CAT 6 CABLE FOR TELEPHONE CONNECTION FROM ADA 1000 STATION TO PATCH PANEL IN TELECOMMUNICATIONS ROOM. PROGRAM CALL SYSTEM TO COMMUNICATE WITH BUILDING SECURITY PER OWNER DIRECTION. COORDINATE INSTALLATION WITH OWNER.
 - COORDINATE DATA OUTLET LOCATION WITH OWNER REPRESENTATIVE.
 - PROVIDE (1) 2" CONDUIT SLEEVE WITH BUSHINGS ON EACH END. SEAL WITH ACOUSTICAL PUTTY. MOUNT ABOVE ACCESSIBLE CEILING TILES.
 - STUB 3/4" CONDUIT INTO TEAM WORK AREA 169. SEAL WITH ACOUSTICAL PUTTY.

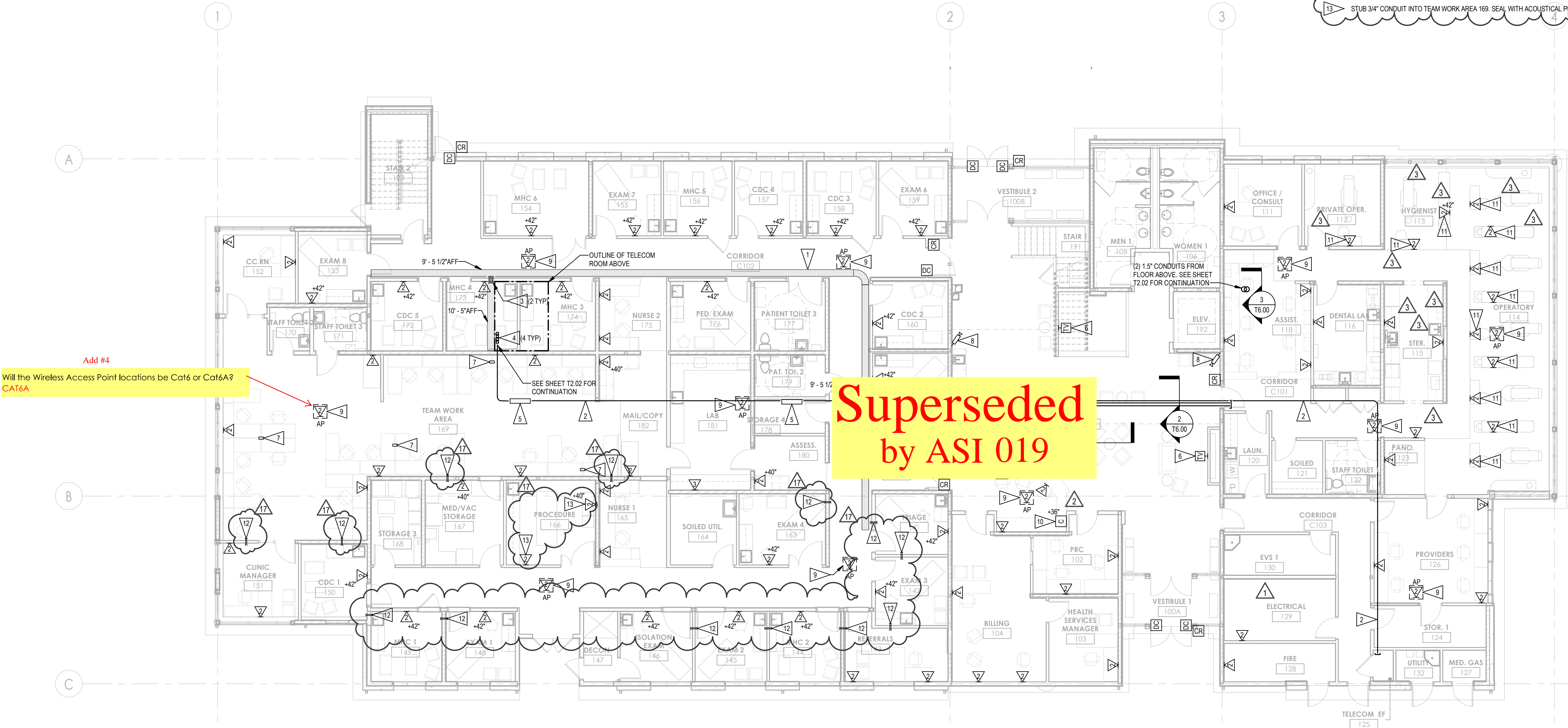

Add #4

Will the Wireless Access Point locations be Cat6 or Cat6A?
CAT6A

**Superseded
 by ASI 019**

Add #4

What style of LIU do they want at the Telecom Entrance/ Main Electrical room?
 Would that be a wall mounted LIU, or should I build in for a wall mounted cabinet and rack mounted LIU?
Rack mounted

1 1ST FLOOR COMMUNICATIONS PLAN
 1/8" = 1'-0"



SÄZÄN GROUP
 600 Stewart St., Ste. 1400
 Seattle, Washington 98101

Tel 206.267.1700
 Fax 206.267.1701
 SAZAN# 521-18004



COMMUNITY HEALTH CENTER
 PORT GAMBLE S'KALLAM RESERVATION
 LITTLE BOSTON, WA

CONSTRUCTION DOCUMENTS

ISSUED: SEPTEMBER 23, 2019

REVISION SCHEDULE		
#	DESCRIPTION	DATE
1	ASI 001	01/30/20
2	ASI 002	02/17/20
3	ASI 003	03/23/20
11	RFI 007	05/06/20
17	RFI 099	06/25/20

1ST FLOOR TELECOMMUNICATIONS PLAN

PROJECT #: 2018123

T2.01

FLAG NOTES

- 1 12"x4" WIDE BASKET STYLE CABLE TRAY FOR HORIZONTAL CABLING PATHWAY.
- 2 2" CONDUIT PATHWAY FOR INCOMING SERVICES BY SERVICE PROVIDER.
- 3 4" SELF-SEALING INTUMESCENT PATHWAY SLEEVES (EZ-PATH 44).
- 4 4" SELF-SEALING INTUMESCENT PATHWAY SLEEVES (EZ-PATH 44) MOUNTED VERTICALLY THRU FLOOR ABOVE.
- 5 8"x36"x4" NEMA 4X RATED PULLBOX.
- 6 OUTLET RESERVED FOR SATELLITE TV PROVIDER. PROVIDE 4-11/16"x4-11/16"x2-1/8" OUTLET BOX WITH 1" CONDUIT UP TO ACCESSIBLE CEILING SPACE. CONNECTOR AND FACEPLATE PROVIDED BY SERVICE PROVIDER.
- 7 OWNER FURNISHED CONSOLIDATION POINT. PROVIDE (1) CAT6 CABLE TO EACH LOCATION WITH 25' SERVICE LOOP. COORDINATE EXACT LOCATION WITH OWNER.
- 8 INTERIOR WALL MOUNTED CAMERA. COORDINATE WITH OWNER ON EXACT LOCATION AND POSITIONING. SEE DETAIL 2/T6.03 FOR ADDITIONAL INFORMATION.
- 9 WIRELESS ACCESS POINT LOCATION. PROVIDE (2) CATEGORY 6A CABLES WITH 15'-0" SERVICE LOOP IN ACCESSIBLE CEILING SPACE.
- 10 PROVIDE NEW LARGE SIDEWALK SUITABLE HANDHOLE TO REPLACE THE EXISTING HANDHOLES FOR BOTH CENTURY LINK'S AND THE TRIBAL'S FIBER DISTRIBUTION POINTS.
- 11 COORDINATE DATA OUTLET LOCATION WITH OWNER REPRESENTATIVE.

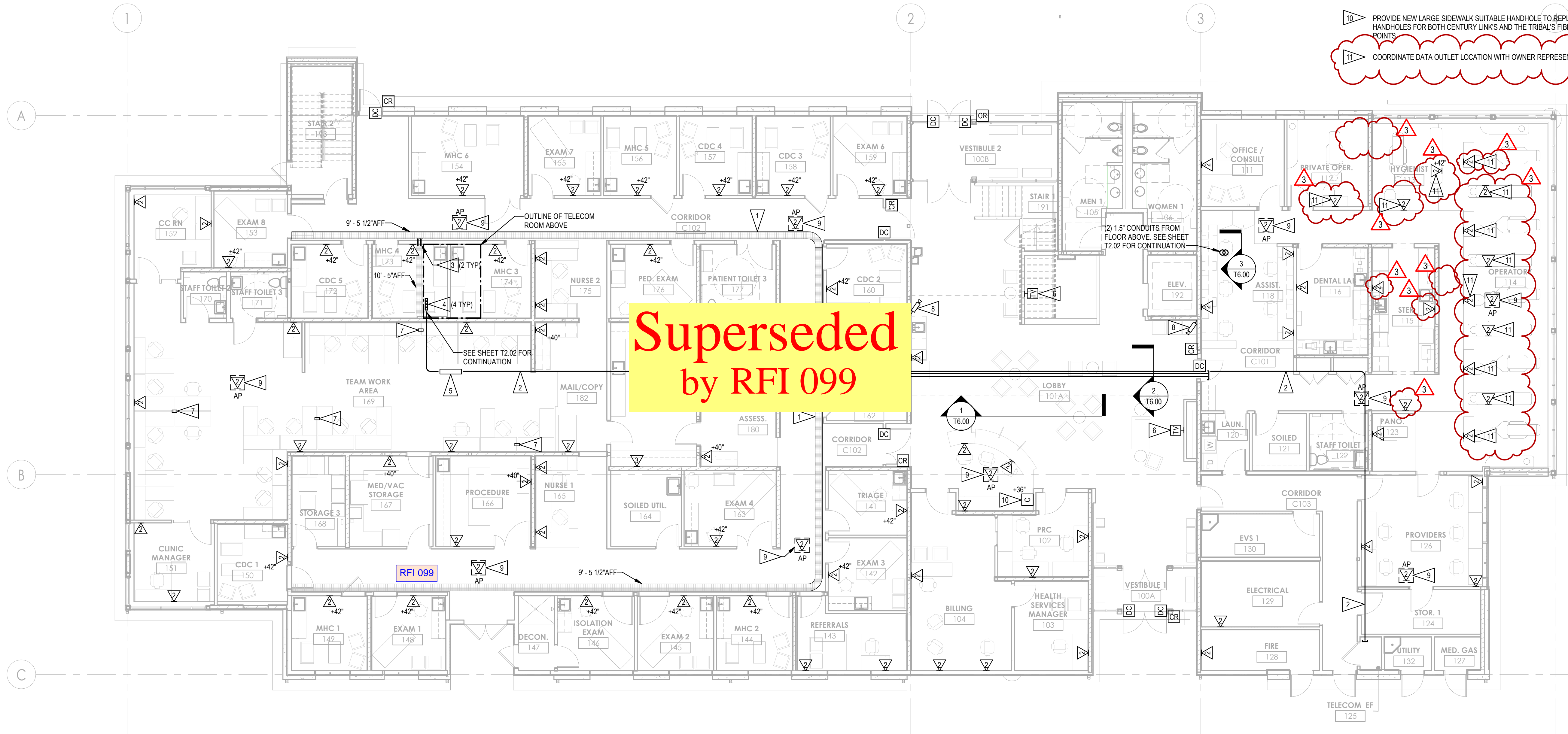

**Superseded
by RFI 099**

1 1ST FLOOR COMMUNICATIONS PLAN
1/8" = 1'-0"



COMMUNITY HEALTH CENTER
PORT GAMBLE SK'ALLAM RESERVATION
LITTLE BOSTON, WA

CONSTRUCTION DOCUMENTS

ISSUED: SEPTEMBER 23, 2019

REVISION SCHEDULE		
#	DESCRIPTION	DATE
1	ASI 001	01/30/20
2	ASI 002	02/17/20
3	ASI 003	03/23/20

1ST FLOOR
TELECOMMUNICATIONS PLAN

PROJECT #: 2018123

T2.01



architecture | interiors

SÄZAN GROUP

600 Stewart St., Ste. 1400
Seattle, Washington 98101

Tel 206.267.1700
Fax 206.267.1701

SAZAN# 521-18004



FLAG NOTES

- 1 12"x4" WIDE BASKET STYLE CABLE TRAY FOR HORIZONTAL CABLING PATHWAY.
- 2 2" CONDUIT PATHWAY FOR INCOMING SERVICES BY SERVICE PROVIDER.
- 3 4" SELF-SEALING INTUMESCENT PATHWAY SLEEVES (EZ-PATH 44).
- 4 4" SELF-SEALING INTUMESCENT PATHWAY SLEEVES (EZ-PATH 44) MOUNTED VERTICALLY THRU FLOOR ABOVE.
- 5 8"x36"x4" NEMA 4X RATED PULLBOX.
- 6 OUTLET RESERVED FOR SATELLITE TV PROVIDER. PROVIDE 4-11/16"x4-11/16"x2-1/8" OUTLET BOX WITH 1" CONDUIT UP TO ACCESSIBLE CEILING SPACE. CONNECTOR AND FACEPLATE PROVIDED BY SERVICE PROVIDER.
- 7 OWNER FURNISHED CONSOLIDATION POINT. PROVIDE (1) CAT6 CABLE TO EACH LOCATION WITH 25' SERVICE LOOP. COORDINATE EXACT LOCATION WITH OWNER.
- 8 INTERIOR WALL MOUNTED CAMERA. COORDINATE WITH OWNER ON EXACT LOCATION AND POSITIONING. SEE DETAIL 2/T6.03 FOR ADDITIONAL INFORMATION.
- 9 WIRELESS ACCESS POINT LOCATION. PROVIDE (2) CATEGORY 6A CABLES WITH 15'-0" SERVICE LOOP IN ACCESSIBLE CEILING SPACE.
- 10 PROVIDE NEW LARGE SIDEWALK SUITABLE HANDHOLE TO REPLACE THE EXISTING HANDHOLES FOR BOTH CENTURY LINK'S AND THE TRIBAL'S FIBER DISTRIBUTION POINTS.

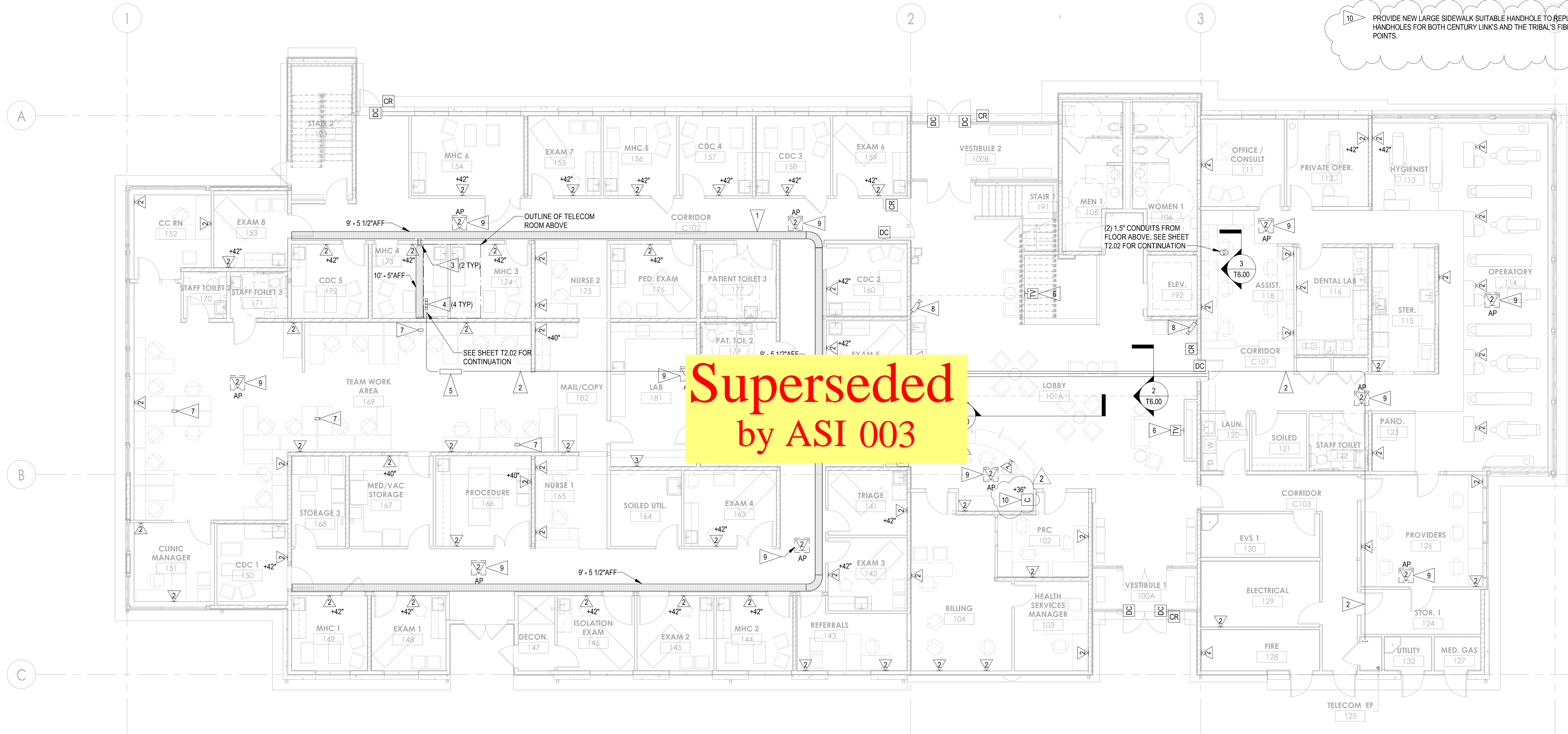

**Superseded
by ASI 003**

1 1ST FLOOR COMMUNICATIONS PLAN
1/8" = 1'-0"



COMMUNITY HEALTH CENTER
PORT GAMBLE SKALLAM RESERVATION
LITTLE BOSTON, WA

CONSTRUCTION DOCUMENTS

ISSUED: SEPTEMBER 23, 2019

REVISION SCHEDULE		
#	DESCRIPTION	DATE
2	ASI 002	02/17/20
1	ASI 001	01/30/20

1ST FLOOR
TELECOMMUNICATIONS PLAN

PROJECT #: 2018123

T2.01



FLAG NOTES

- 1 12"x4" WIDE BASKET STYLE CABLE TRAY FOR HORIZONTAL CABLING PATHWAY.
- 2 2" CONDUIT PATHWAY FOR INCOMING SERVICES BY SERVICE PROVIDER.
- 3 4" SELF-SEALING INTUMESCENT PATHWAY SLEEVES (EZ-PATH 44).
- 4 4" SELF-SEALING INTUMESCENT PATHWAY SLEEVES (EZ-PATH 44) MOUNTED VERTICALLY THRU FLOOR ABOVE.
- 5 8"x36"x4" NEMA 4X RATED PULLBOX.
- 6 OUTLET RESERVED FOR SATELLITE TV PROVIDER. PROVIDE 4-11/16"x4-11/16"x2-1/8" OUTLET BOX WITH 1" CONDUIT UP TO ACCESSIBLE CEILING SPACE. CONNECTOR AND FACEPLATE PROVIDED BY SERVICE PROVIDER.
- 7 OWNER FURNISHED CONSOLIDATION POINT. PROVIDE (1) CAT6 CABLE TO EACH LOCATION WITH 25' SERVICE LOOP. COORDINATE EXACT LOCATION WITH OWNER.
- 8 INTERIOR WALL MOUNTED CAMERA. COORDINATE WITH OWNER ON EXACT LOCATION AND POSITIONING. SEE DETAIL 2/T6.03 FOR ADDITIONAL INFORMATION.
- 9 WIRELESS ACCESS POINT LOCATION. PROVIDE (2) CATEGORY 6A CABLES WITH 15'-0" SERVICE LOOP IN ACCESSIBLE CEILING SPACE.

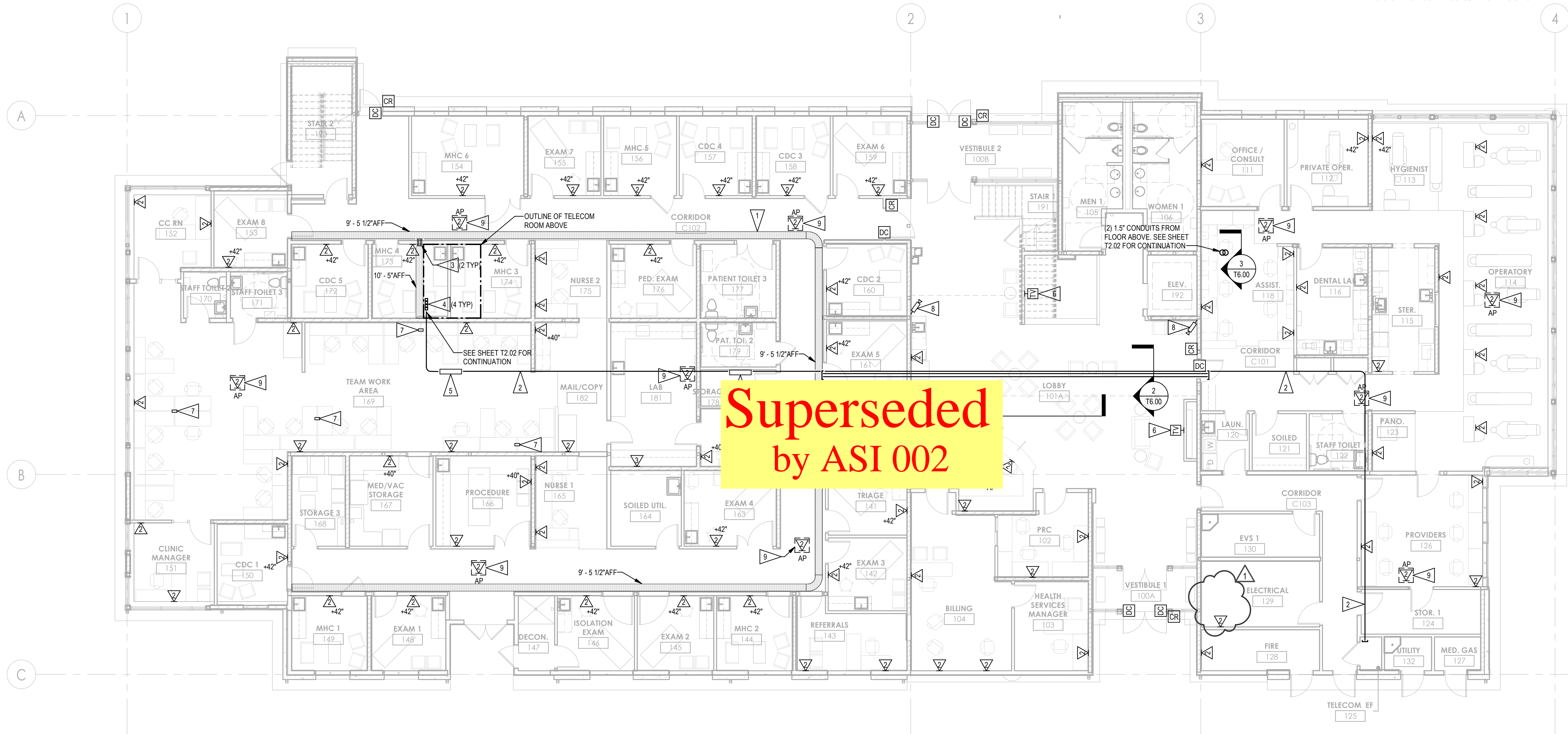

**Superseded
by ASI 002**

1 1ST FLOOR COMMUNICATIONS PLAN
1/8" = 1'-0"



COMMUNITY HEALTH CENTER
PORT GAMBLE SK'LALLAM RESERVATION
LITTLE BOSTON, WA

CONSTRUCTION DOCUMENTS

ISSUED: SEPTEMBER 23, 2019

REVISION SCHEDULE	
#	DESCRIPTION
1	ASI 001

1ST FLOOR
TELECOMMUNICATIONS PLAN

PROJECT #: 2018123

T2.01

FLAG NOTES

- 1 12"x4" WIDE BASKET STYLE CABLE TRAY FOR HORIZONTAL CABLING PATHWAY.
- 2 2" CONDUIT PATHWAY FOR INCOMING SERVICES BY SERVICE PROVIDER.
- 3 4" SELF-SEALING INTUMESCENT PATHWAY SLEEVES (EZ-PATH 44).
- 4 4" SELF-SEALING INTUMESCENT PATHWAY SLEEVES (EZ-PATH 44) MOUNTED VERTICALLY THRU FLOOR ABOVE.
- 5 8"x36"x4" NEMA 4X RATED PULLBOX.
- 6 OUTLET RESERVED FOR SATELLITE TV PROVIDER. PROVIDE 4-11/16"x4-11/16"x2-1/8" OUTLET BOX WITH 1" CONDUIT UP TO ACCESSIBLE CEILING SPACE. CONNECTOR AND FACEPLATE PROVIDED BY SERVICE PROVIDER.
- 7 OWNER FURNISHED CONSOLIDATION POINT. PROVIDE (1) CAT6 CABLE TO EACH LOCATION WITH 25' SERVICE LOOP. COORDINATE EXACT LOCATION WITH OWNER.
- 8 INTERIOR WALL MOUNTED CAMERA. COORDINATE WITH OWNER ON EXACT LOCATION AND POSITIONING. SEE DETAIL 2/76.03 FOR ADDITIONAL INFORMATION.
- 9 WIRELESS ACCESS POINT LOCATION. PROVIDE (2) CATEGORY 6A CABLES WITH 15'-0" SERVICE LOOP IN ACCESSIBLE CEILING SPACE.

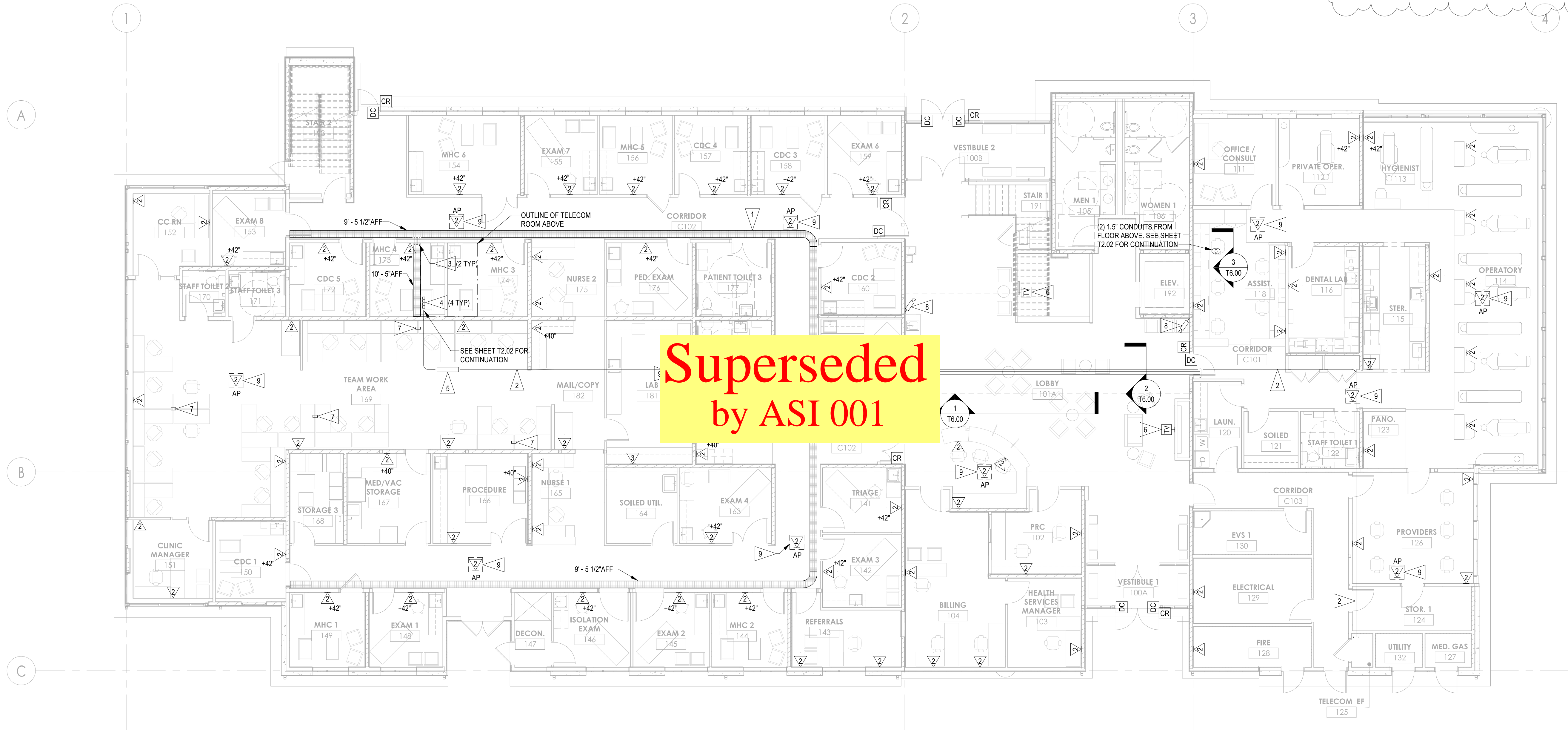

Superseded
by ASI 001

1 1ST FLOOR COMMUNICATIONS PLAN
1/8" = 1'-0"



COMMUNITY HEALTH CENTER
 PORT GAMBLE S'KALLAM RESERVATION
 LITTLE BOSTON, WA

CONFORMED DOCUMENTS

ISSUED: JANUARY 21, 2020

REVISION SCHEDULE	
#	DESCRIPTION
3	ADDENDUM 3

1ST FLOOR TELECOMMUNICATIONS PLAN

PROJECT #: 2018123

T2.01



architecture | interiors

SÄZAN GROUP

600 Stewart St., Ste. 1400
Seattle, Washington 98101

Tel 206.267.1700
Fax 206.267.1701

SAZAN# 521-18004

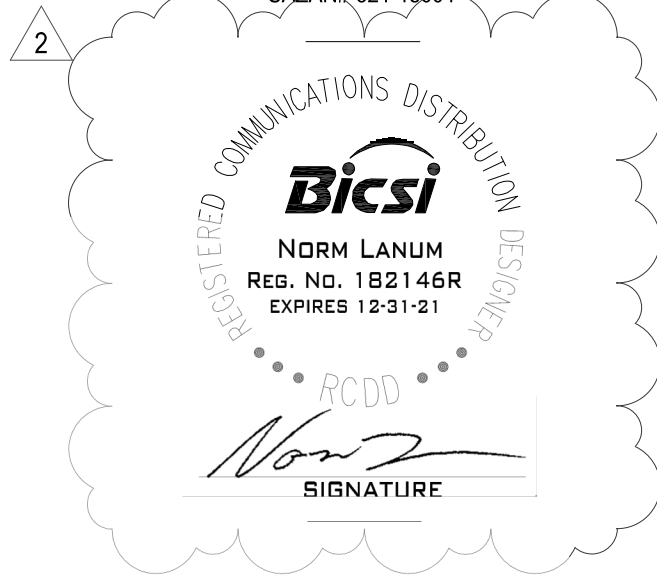

FLAG NOTES

- 1 12"x4" WIDE BASKET STYLE CABLE TRAY FOR HORIZONTAL CABLING PATHWAY.
- 2 4" SELF-SEALING INTUMESCENT PATHWAY SLEEVES (EZ-PATH 44).
- 3 4" CONDUIT TO FLOOR ABOVE FOR COMMUNICATIONS CABLING PATHWAY.
- 4 OWNER FURNISHED CONSOLIDATION POINT. PROVIDE (1) CAT6 CABLE TO EACH LOCATION WITH 25' SERVICE LOOP. COORDINATE EXACT LOCATION WITH OWNER.
- 5 INTERIOR WALL MOUNTED CAMERA. COORDINATE WITH OWNER ON EXACT LOCATION AND POSITIONING. SEE DETAIL 2/T6.03 FOR ADDITIONAL INFORMATION.
- 6 2" CONDUIT WITH WEATHERHEAD FOR SATELLITE TV CABLING AND GROUNDING WIRE. SEE DETAIL 3/T6.02 FOR ADDITIONAL INFORMATION.
- 7 WIRELESS ACCESS POINT LOCATION. PROVIDE (2) CATEGORY 6A CABLES WITH 15'-0" SERVICE LOOP IN ACCESSIBLE CEILING SPACE.
- 8 PROVIDE NEW LARGE SIDEWALK SUITABLE HANDHOLE TO REPLACE THE EXISTING HANDHOLES FOR BOTH CENTURY LINKS AND THE TRIBAL'S FIBER DISTRIBUTION POINTS.
- 9 OUTLET RESERVED FOR SATELLITE TV PROVIDER. PROVIDE 4-11/16"x4-11/16"x2-1/8" OUTLET BOX WITH 1" CONDUIT UP TO ACCESSIBLE CEILING SPACE. CONNECTOR AND FACEPLATE PROVIDED BY SERVICE PROVIDER.

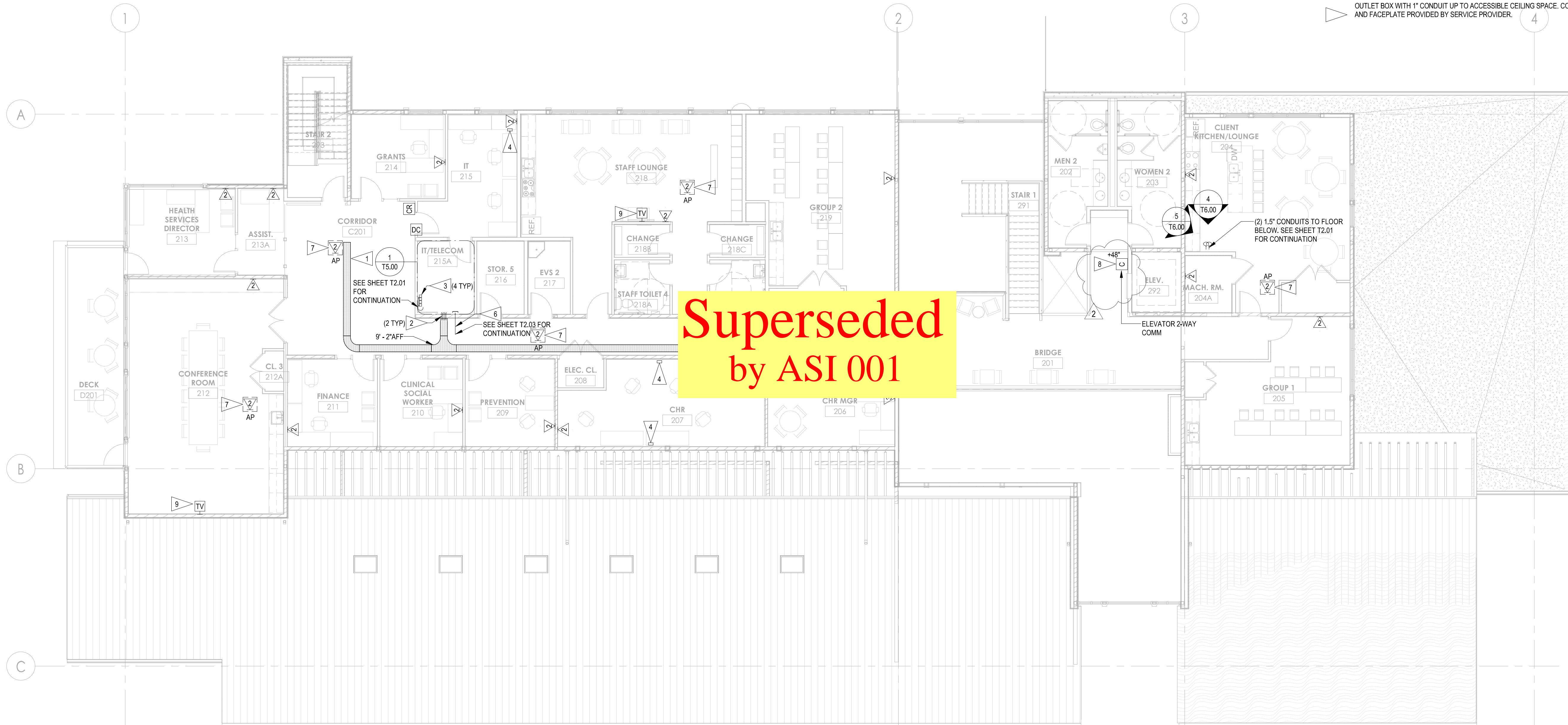

**Superseded
by ASI 001**

1 2ND FLOOR COMMUNICATIONS PLAN
1/8" = 1'-0"



COMMUNITY HEALTH CENTER
PORT GAMBLE S'KALLAM RESERVATION
LITTLE BOSTON, WA

CONSTRUCTION DOCUMENTS

ISSUED: SEPTEMBER 23, 2019

REVISION SCHEDULE		
#	DESCRIPTION	DATE
2	ASI 002	02/17/20
1	ASI 001	01/30/20

2ND FLOOR
TELECOMMUNICATIONS PLAN

PROJECT #: 2018123

T2.02

Add #3
 6. Recent HVAC installations have used internet to monitor the system. There is no call out for cable to be placed between network equipment and HVAC control equipment. Is this to be included in scope of work for Low Volt contractor?
Yes. Network connection required. Connections must be coordinated with the selected controls vendor.

Add #3
 5. It is not called out on drawings for telecom/data cable to the elevator equipment room as required by code. Is this cable to be included in bid for Low Volt contractor?
Yes. Phone required in machine room for emergency connection to cab (per code) and data connection for remote connection to elevator controller.

FLAG NOTES

- 1 12"x4" WIDE BASKET STYLE CABLE TRAY FOR HORIZONTAL CABLING PATHWAY.
- 2 4" SELF-SEALING INTUMESCENT PATHWAY SLEEVES (EZ-PATH 44).
- 3 4" CONDUIT TO FLOOR ABOVE FOR COMMUNICATIONS CABLING PATHWAY.
- 4 OWNER FURNISHED CONSOLIDATION POINT. PROVIDE (1) CAT6 CABLE TO EACH LOCATION WITH 25' SERVICE LOOP. COORDINATE EXACT LOCATION WITH OWNER.
- 5 INTERIOR WALL MOUNTED CAMERA. COORDINATE WITH OWNER ON EXACT LOCATION AND POSITIONING. SEE DETAIL 2/T6.03 FOR ADDITIONAL INFORMATION.
- 6 2" CONDUIT WITH WEATHERHEAD FOR SATELLITE TV CABLING AND GROUNDING WIRE. SEE DETAIL 3/T6.02 FOR ADDITIONAL INFORMATION.
- 7 WIRELESS ACCESS POINT LOCATION. PROVIDE (2) CATEGORY 6A CABLES WITH 15'-0" SERVICE LOOP IN ACCESSIBLE CEILING SPACE.
- 8 PROVIDE "ADA 1000" 2-WAY VOICE COMMUNICATIONS SYSTEM. PROVIDE (1) CAT 6 CABLE FOR TELEPHONE CONNECTION FROM ADA 1000 STATION TO PATCH PANEL IN TELECOMMUNICATIONS ROOM. PROGRAM CALL SYSTEM TO COMMUNICATE WITH BUILDING SECURITY PER OWNER DIRECTION. COORDINATE INSTALLATION WITH OWNER.
- 9 OUTLET RESERVED FOR SATELLITE TV PROVIDER. PROVIDE 4-11/16"x4-11/16"x2-1/8" OUTLET BOX WITH 1" CONDUIT UP TO ACCESSIBLE CEILING SPACE. CONNECTOR AND FACEPLATE PROVIDED BY SERVICE PROVIDER.

RFI 078

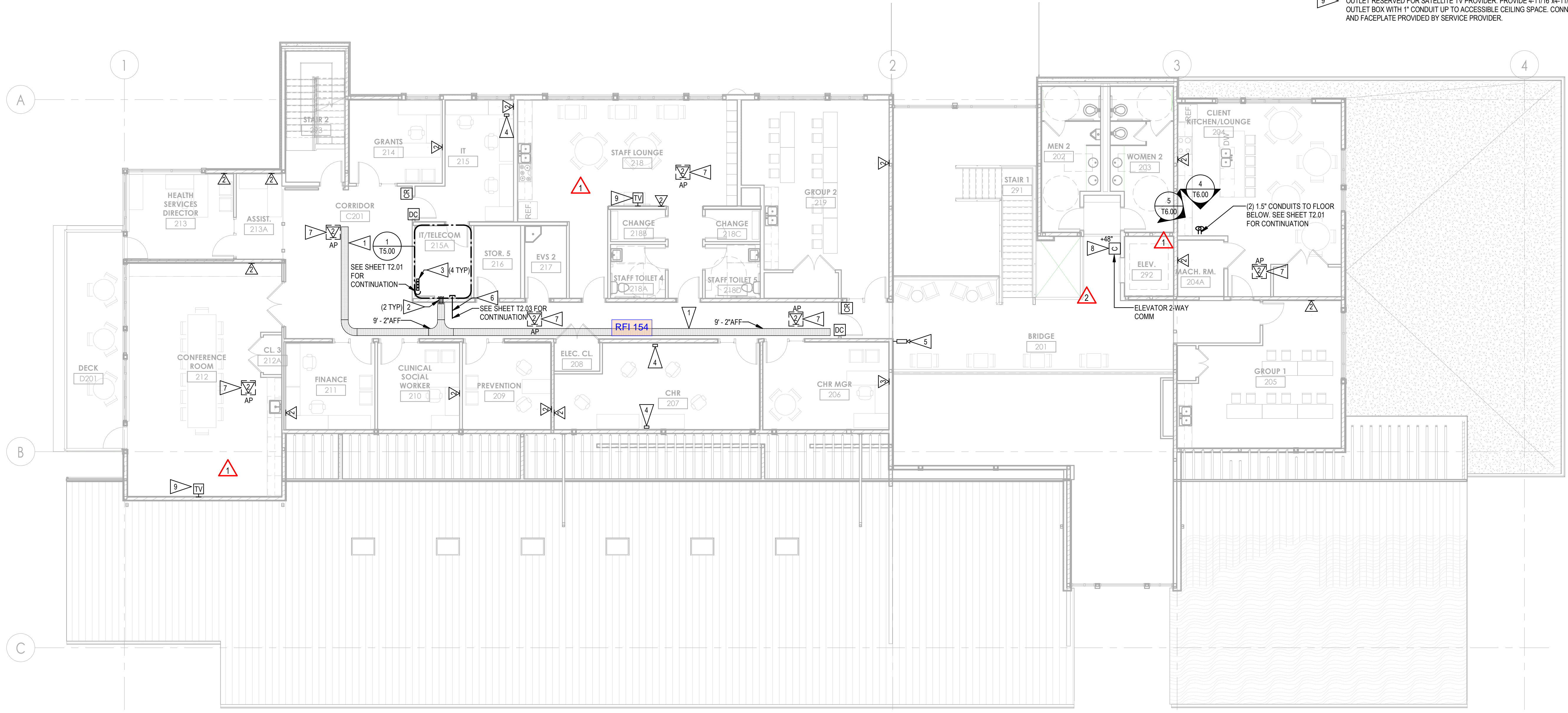

1 2ND FLOOR COMMUNICATIONS PLAN
 1/8" = 1'-0"



SÄZÄN GROUP
 600 Stewart St., Ste. 1400
 Seattle, Washington 98101
 Tel 206.267.1700
 Fax 206.267.1701
 SAZAN# 521-18004

COMMUNITY HEALTH CENTER
 PORT GAMBLE SK'LALLAM RESERVATION
 LITTLE BOSTON, WA

CONSTRUCTION DOCUMENTS

ISSUED: SEPTEMBER 23, 2019

REVISION SCHEDULE		
#	DESCRIPTION	DATE
1	ASI 001	01/30/20
2	ASI 002	02/17/20
12	RFI 078	05/06/20

2ND FLOOR
 TELECOMMUNICATIONS PLAN
 PROJECT #: 2018123

T2.02



FLAG NOTES

- 1 12"x4" WIDE BASKET STYLE CABLE TRAY FOR HORIZONTAL CABLING PATHWAY.
- 2 4" SELF-SEALING INTUMESCENT PATHWAY SLEEVES (EZ-PATH 44).
- 3 4" CONDUIT TO FLOOR ABOVE FOR COMMUNICATIONS CABLING PATHWAY.
- 4 OWNER FURNISHED CONSOLIDATION POINT. PROVIDE (1) CAT6 CABLE TO EACH LOCATION WITH 25' SERVICE LOOP. COORDINATE EXACT LOCATION WITH OWNER.
- 5 INTERIOR WALL MOUNTED CAMERA. COORDINATE WITH OWNER ON EXACT LOCATION AND POSITIONING. SEE DETAIL 2/T6.03 FOR ADDITIONAL INFORMATION.
- 6 2" CONDUIT WITH WEATHERHEAD FOR SATELLITE TV CABLING AND GROUNDING WIRE. SEE DETAIL 3/T6.02 FOR ADDITIONAL INFORMATION.
- 7 WIRELESS ACCESS POINT LOCATION. PROVIDE (2) CATEGORY 6A CABLES WITH 6" SERVICE LOOP IN ACCESSIBLE CEILING SPACE.
- 8 PROVIDE "ADA 1000" 2-WAY VOICE COMMUNICATIONS SYSTEM. PROVIDE (1) CAT 6 CABLE FOR TELEPHONE CONNECTION FROM ADA 1000 STATION TO PATCH PANEL IN TELECOMMUNICATIONS ROOM. PROGRAM CALL SYSTEM TO COMMUNICATE WITH BUILDING SECURITY PER OWNER DIRECTION. COORDINATE INSTALLATION WITH OWNER.
- 9 OUTLET RESERVED FOR SATELLITE TV PROVIDER. PROVIDE 4-11/16"x4-11/16"x2-1/8" OUTLET BOX WITH 1" CONDUIT UP TO ACCESSIBLE CEILING SPACE. CONNECTOR AND FACEPLATE PROVIDED BY SERVICE PROVIDER.

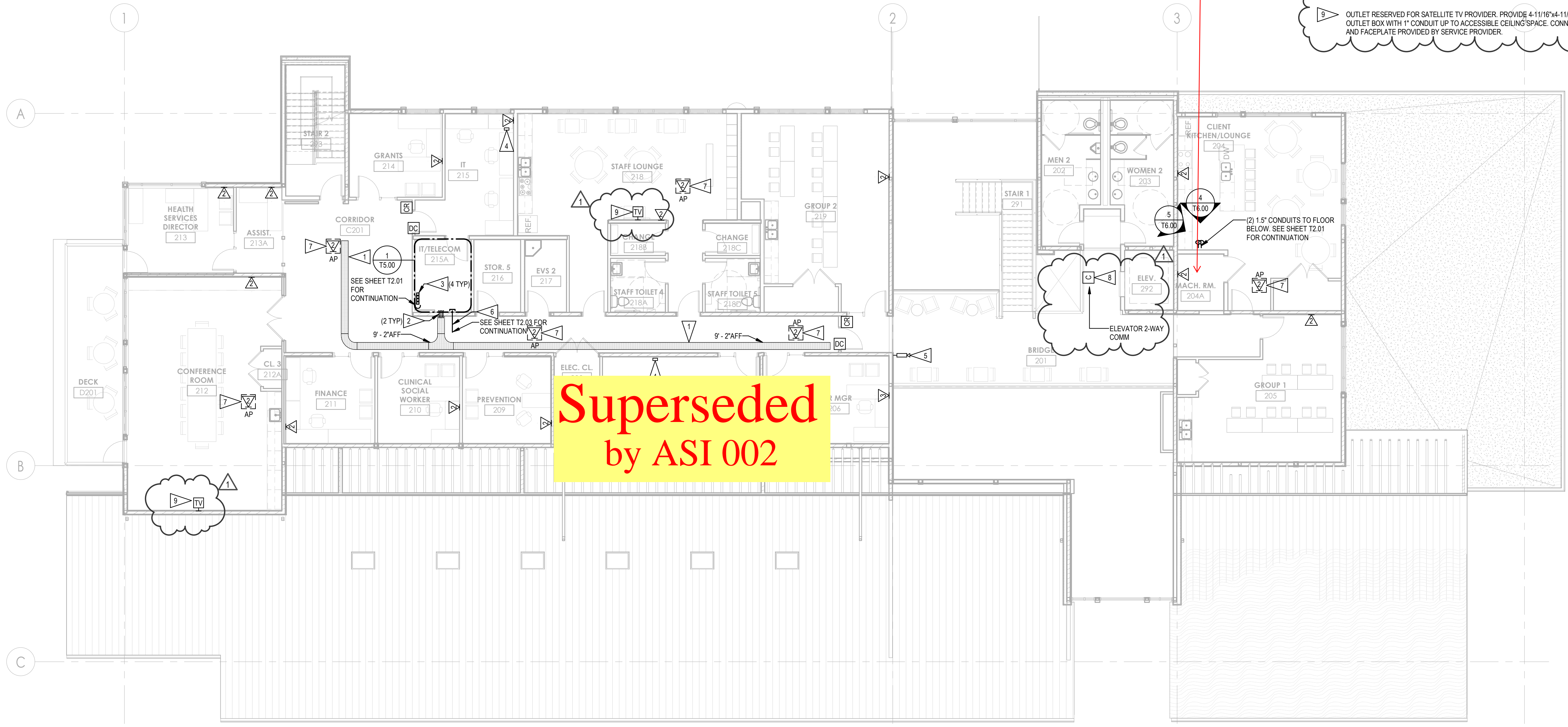

**Superseded
by ASI 002**

1 2ND FLOOR COMMUNICATIONS PLAN
1/8" = 1'-0"



COMMUNITY HEALTH CENTER
PORT GAMBLE S'KALLAM RESERVATION
LITTLE BOSTON, WA

CONSTRUCTION DOCUMENTS

ISSUED: SEPTEMBER 23, 2019

REVISION SCHEDULE		
#	DESCRIPTION	DATE
1	ASI 001	01/30/20

2ND FLOOR
TELECOMMUNICATIONS PLAN

PROJECT #: 2018123

T2.02

FLAG NOTES

- 1 12"x4" WIDE BASKET STYLE CABLE TRAY FOR HORIZONTAL CABLING PATHWAY.
- 2 4" SELF-SEALING INTUMESCENT PATHWAY SLEEVES (EZ-PATH 44).
- 3 4" CONDUIT TO FLOOR ABOVE FOR COMMUNICATIONS CABLING PATHWAY.
- 4 OWNER FURNISHED CONSOLIDATION POINT. PROVIDE (1) CAT6 CABLE TO EACH LOCATION WITH 25' SERVICE LOOP. COORDINATE EXACT LOCATION WITH OWNER.
- 5 INTERIOR WALL MOUNTED CAMERA. COORDINATE WITH OWNER ON EXACT LOCATION AND POSITIONING. SEE DETAIL 2/T6.03 FOR ADDITIONAL INFORMATION.
- 6 2" CONDUIT WITH WEATHERHEAD FOR SATELLITE TV CABLING AND GROUNDING WIRE. SEE DETAIL 3/T6.02 FOR ADDITIONAL INFORMATION.
- 7 WIRELESS ACCESS POINT LOCATION. PROVIDE (2) CATEGORY 6A CABLES WITH 15'-0" SERVICE LOOP IN ACCESSIBLE CEILING SPACE.

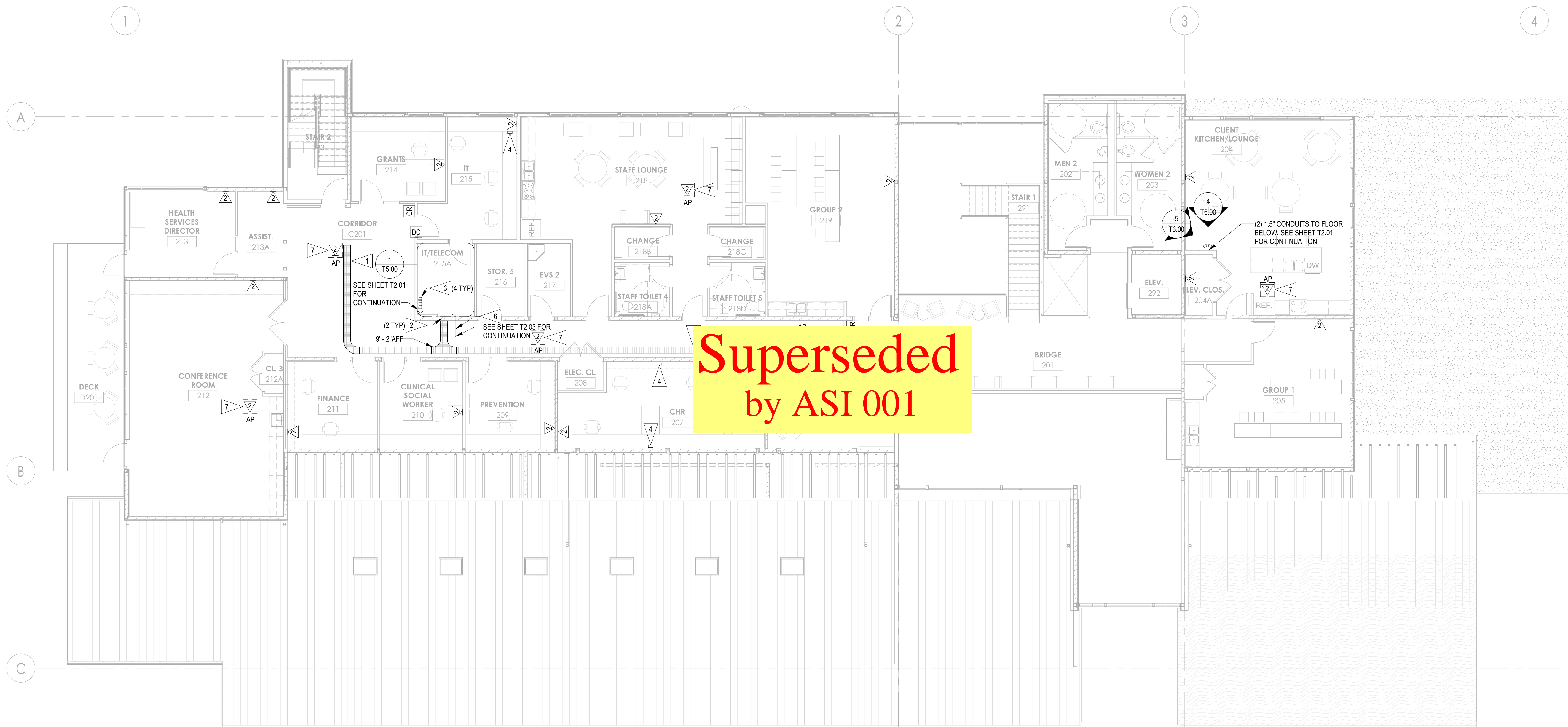

Superseded
by ASI 001

1 2ND FLOOR COMMUNICATIONS PLAN
1/8" = 1'-0"



COMMUNITY HEALTH CENTER
 PORT GAMBLE S'K'LALLAM RESERVATION
 LITTLE BOSTON, WA

CONFORMED
DOCUMENTS

ISSUED: JANUARY 21, 2020

REVISION SCHEDULE	
#	DESCRIPTION
3	ADDENDUM 3

2ND FLOOR
TELECOMMUNICATIONS PLAN

PROJECT #: 2018123

T2.02

FLAG NOTES

1 2" CONDUIT WITH WEATHERHEAD FOR SATELLITE TV CABLING AND GROUNDING WIRE. SEE DETAIL 3176.02 FOR ADDITIONAL INFORMATION.



architecture | interiors

SÄZÄN
GROUP

600 Stewart St., Ste. 1400
Seattle, Washington 98101

Tel 206.267.1700
Fax 206.267.1701

SAZAN# 521-18004

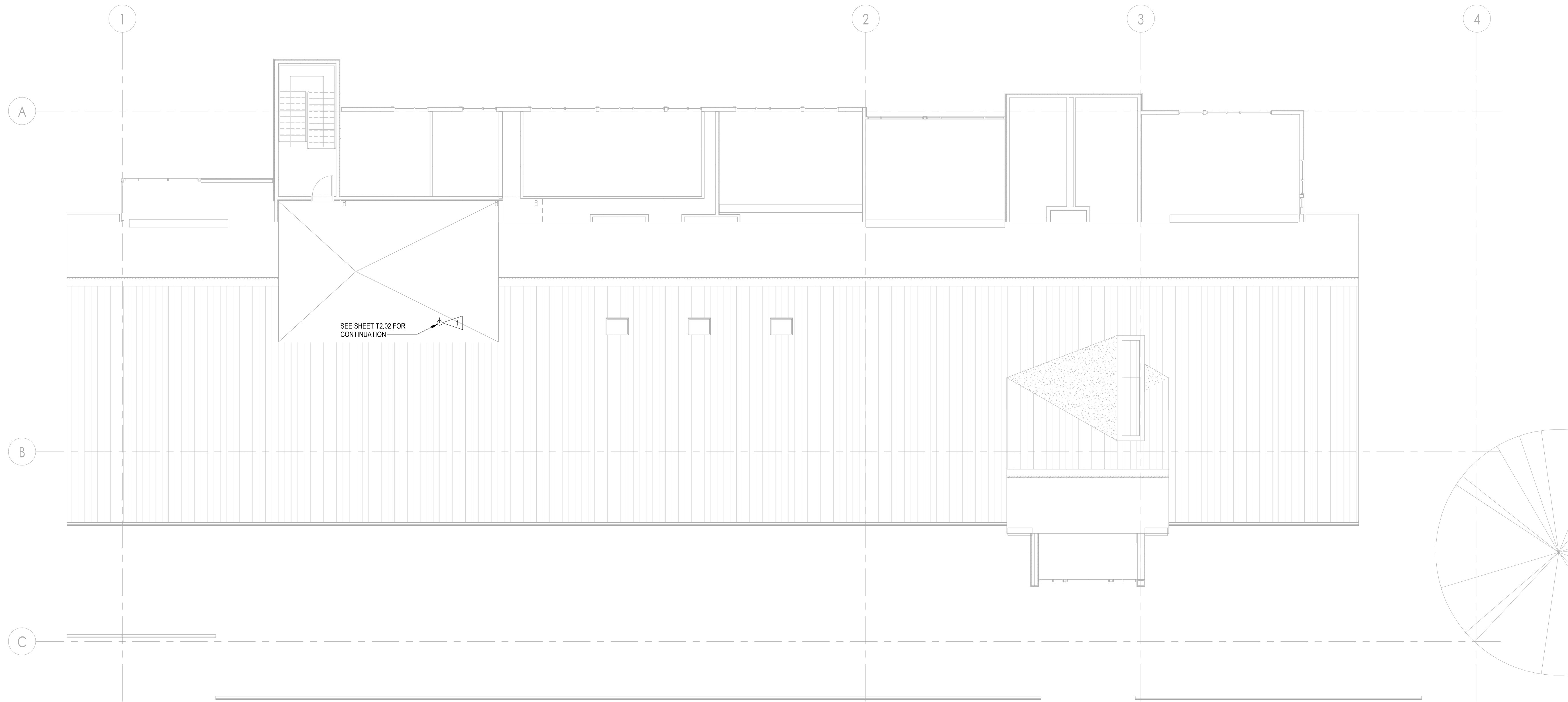

COMMUNITY HEALTH CENTER
PORT GAMBLE S'KALLAM RESERVATION
LITTLE BOSTON, WA

CONFORMED
DOCUMENTS

ISSUED: JANUARY 21, 2020

REVISION SCHEDULE		
#	DESCRIPTION	DATE

1 ROOF TELECOMMUNICATIONS PLAN
1/8" = 1'-0"



ROOF TELECOMMUNICATIONS
PLAN

PROJECT #: 2018123

T2.03

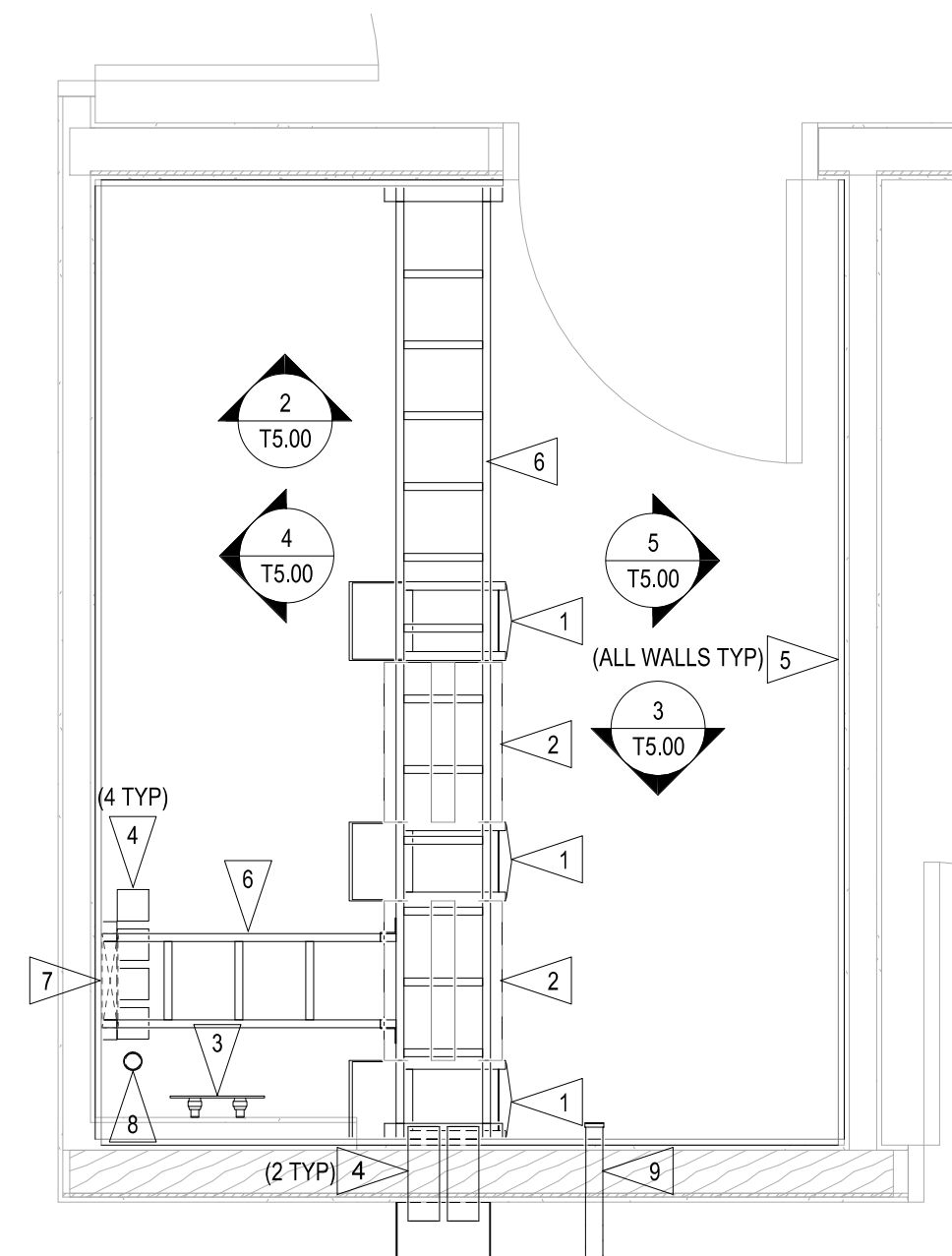

1 ENLARGED 2ND FLOOR IT ROOM- ICT
1/2" = 1'-0"

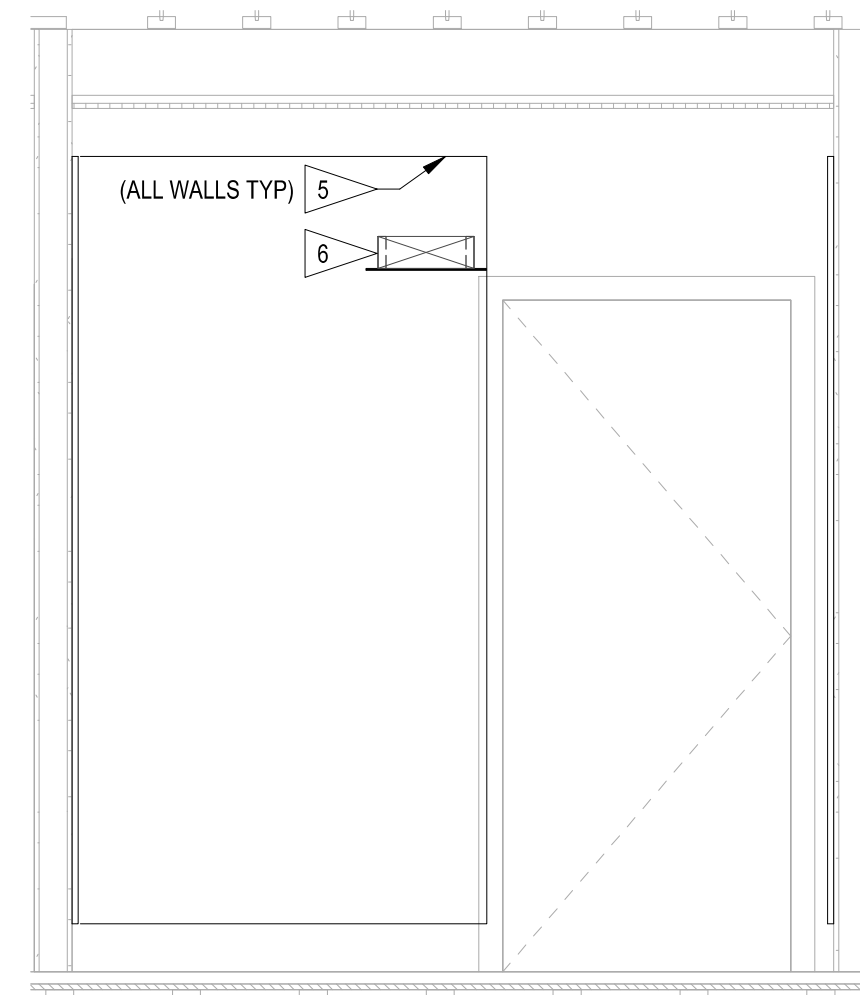

2 2ND FLOOR IT ROOM North - ICT
1/2" = 1'-0"

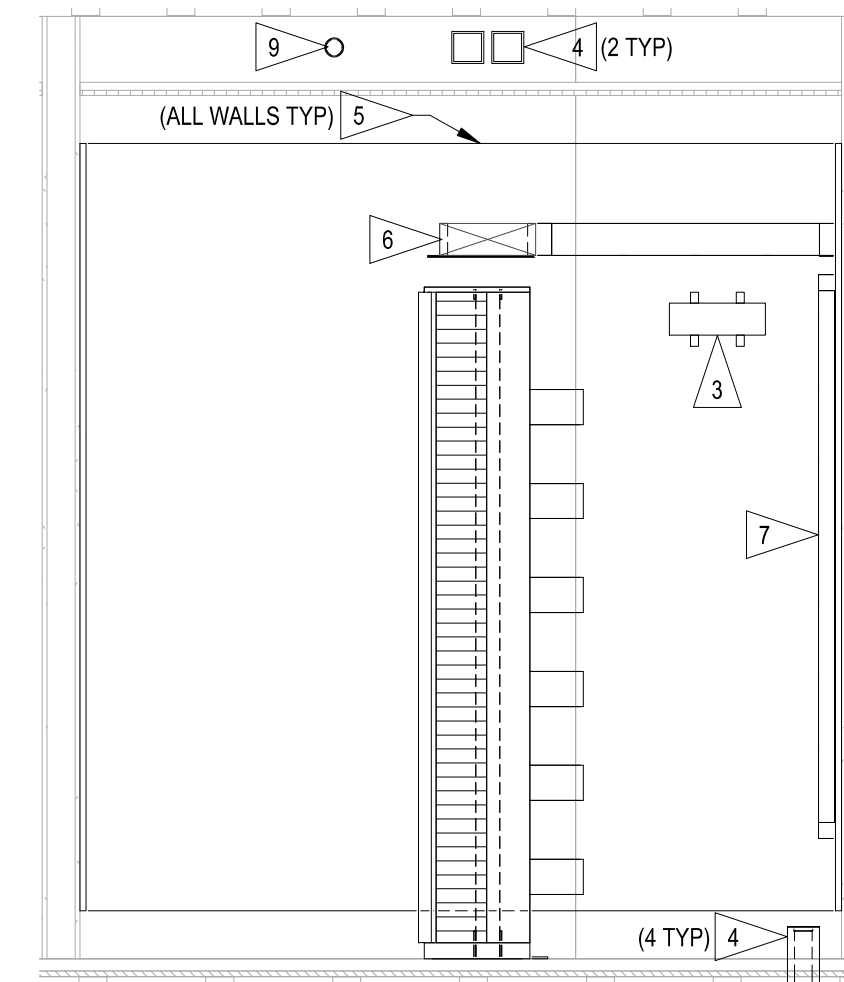

3 2ND FLOOR IT ROOM South - ICT
1/2" = 1'-0"

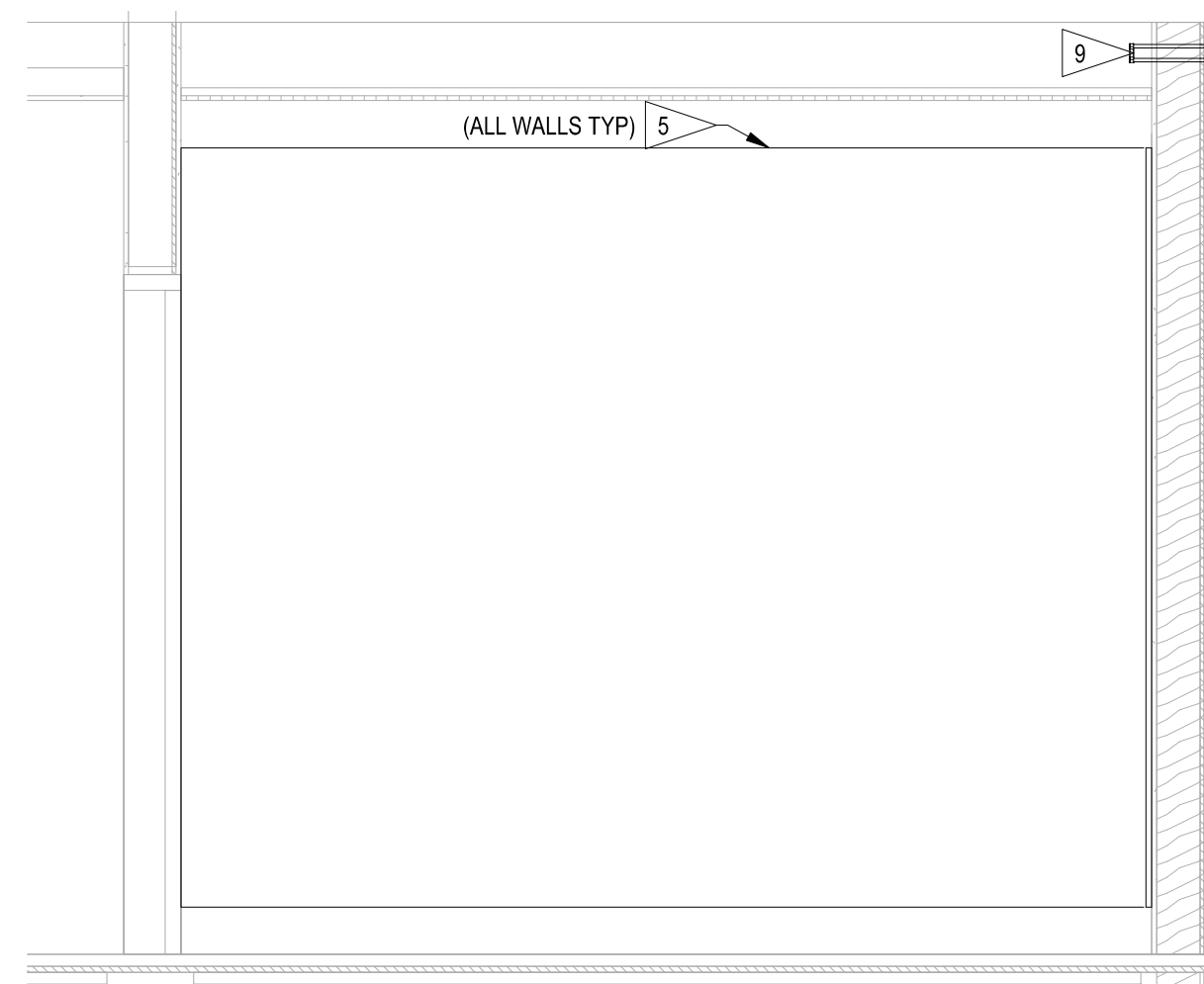

4 2ND FLOOR IT ROOM West - ICT
1/2" = 1'-0"

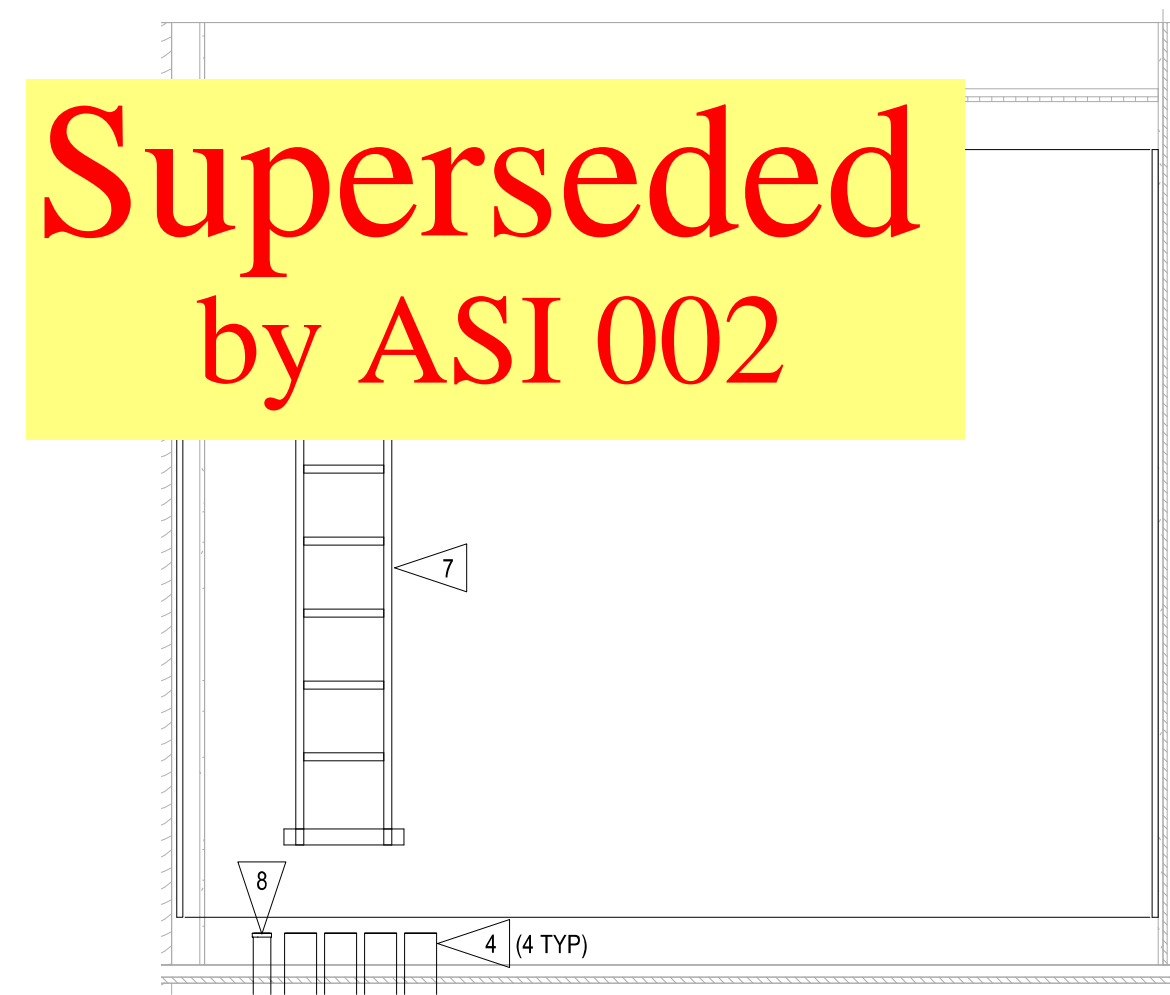

5 2ND FLOOR IT ROOM East - ICT
1/2" = 1'-0"

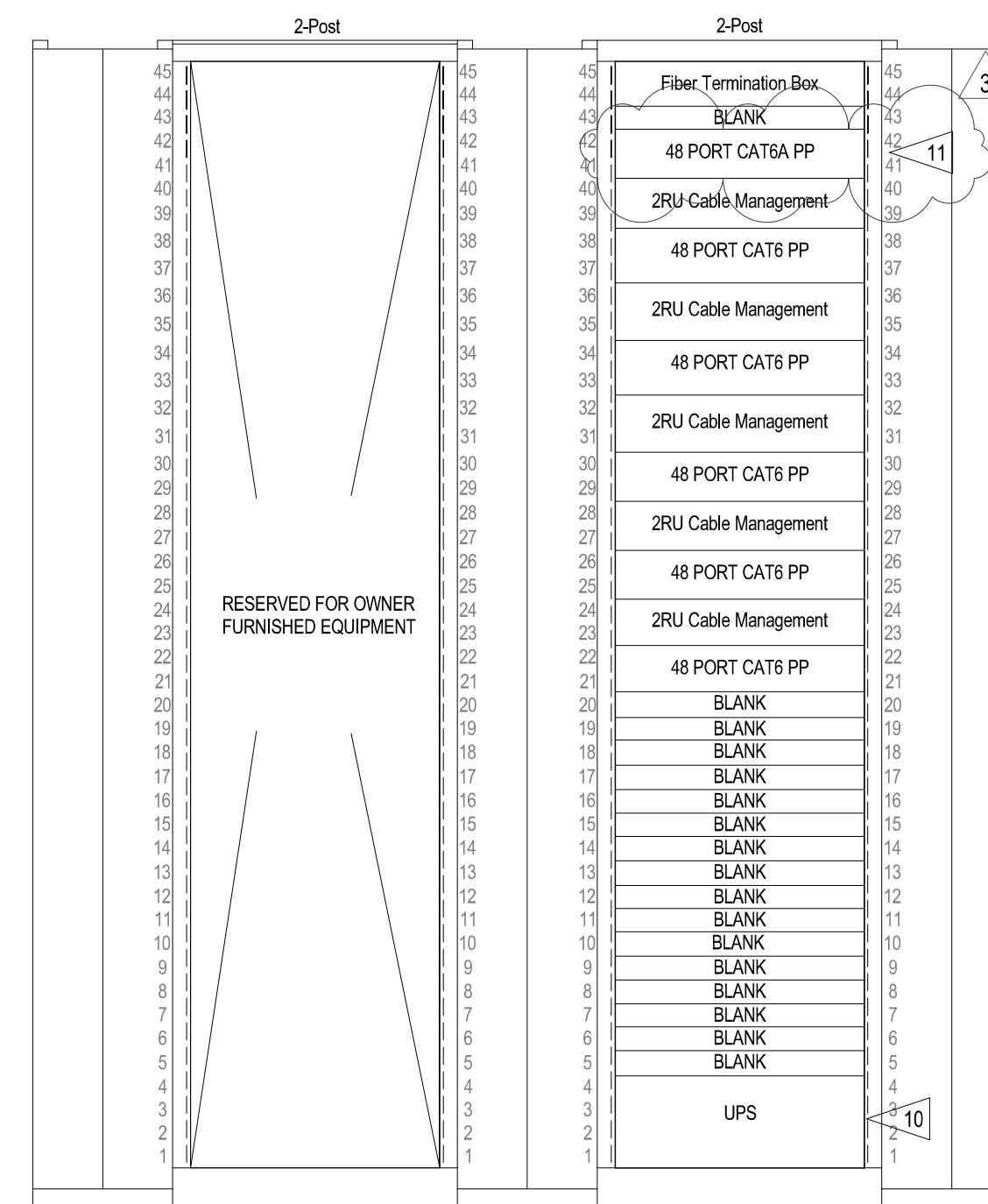

6 IT ROOM RACK ELEVATIONS
1" = 1'-0"

FLAG NOTES

- 1 10" WIDE DOUBLE SIDED VERTICAL CABLE MANAGER.
- 2 7'-0"x19" 2-POST STANDARD EQUIPMENT RACK.
- 3 12"x2"x1/4" COPPER TELECOM GROUND BUSBAR (TGB) MOUNTED AT 7'-0" AFF.
- 4 4" SELF-SEALING INTUMESCENT PATHWAY SLEEVES (EZ-PATH 44).
- 5 3/4" FIRE RATED PLYWOOD BACKBOARD FROM 6" AFF TO 6'-6" AFF.
- 6 12" WIDE LADDER STYLE CABLE RUNWAY MOUNTED AT 7'-6" AFF.
- 7 12" WIDE LADDER STYLE RUNWAY MOUNTED VERTICALLY.
- 8 2" CONDUIT PATHWAY FOR INCOMING SERVICES BY SERVICE PROVIDER.
- 9 2" CONDUIT WITH WEATHERHEAD FROM IT/TELECOM 215A TO ROOF TOP. REFER TO ROOF PLAN SHEET T2.03 FOR FURTHER INFORMATION.
- 10 OWNER FURNISHED RACK MOUNTED UNINTERRUPTIBLE POWER SUPPLY SYSTEM.
- 11 CATEGORY 6A PATCH PANEL RESERVED FOR WIRELESS ACCESS POINTS.



architecture | interiors

SÄZÄN GROUP

600 Stewart St., Ste. 1400
Seattle, Washington 98101

Tel 206.267.1700
Fax 206.267.1701

SAZAN# 521-18004

COMMUNITY HEALTH CENTER

PORT GAMBLE S'KALLAM RESERVATION
LITTLE BOSTON, WA

CONFORMED DOCUMENTS

ISSUED: JANUARY 21, 2020

REVISION SCHEDULE		
#	DESCRIPTION	DATE
3	ADDENDUM 3	10/17/19

TELECOMMUNICATIONS
ENLARGED PLANS

PROJECT #: 2018123

T5.00

Add #4
 On plan page T5.01, Detail 1, Flag note 4, they call for a 12 Strand Single mode fiber. Is this for those cameras? I ask, because as it's drawn out with the underground conduit runs, those camera runs will be way too long for the Cat6A that is called out for them.
 This fiber is for connecting the incoming services to the IDF on the 2nd floor.

FLAG NOTES

- 1 4" SELF-SEALING INTUMESCENT PATHWAY SLEEVES (EZ-PATH 44).
- 2 2" CONDUIT PATHWAY FOR INCOMING SERVICES BY SERVICE PROVIDER.
- 3 4" CONDUIT FOR HORIZONTAL CABLING PATHWAY.
- 4 PROVIDE 12-STRAND SINGLE MODE FIBER.
- 5 4" CONDUIT TO FLOOR ABOVE FOR COMMUNICATIONS CABLING PATHWAY.
- 6 GREEN #3/0 TELECOMMUNICATIONS BONDING CONDUCTOR FROM TMGB TO ELECTRICAL SERVICE ENTRY MAIN BUSBAR.
- 7 GREEN #6 AWG BONDING CONDUCTOR TO CONDUITS, CABLE TRAYS, RACKS, AND EQUIPMENT.
- 8 GREEN #3/0 BONDING CONDUCTOR TO BUILDING STEEL.
- 9 8"x36"x4" NEMA 4X RATED PULLBOX.
- 10 2" CONDUIT WITH WEATHERHEAD FROM IT/TELECOM 215A TO ROOF TOP. REFER TO ROOF PLAN SHEET T2.03 FOR FURTHER INFORMATION.

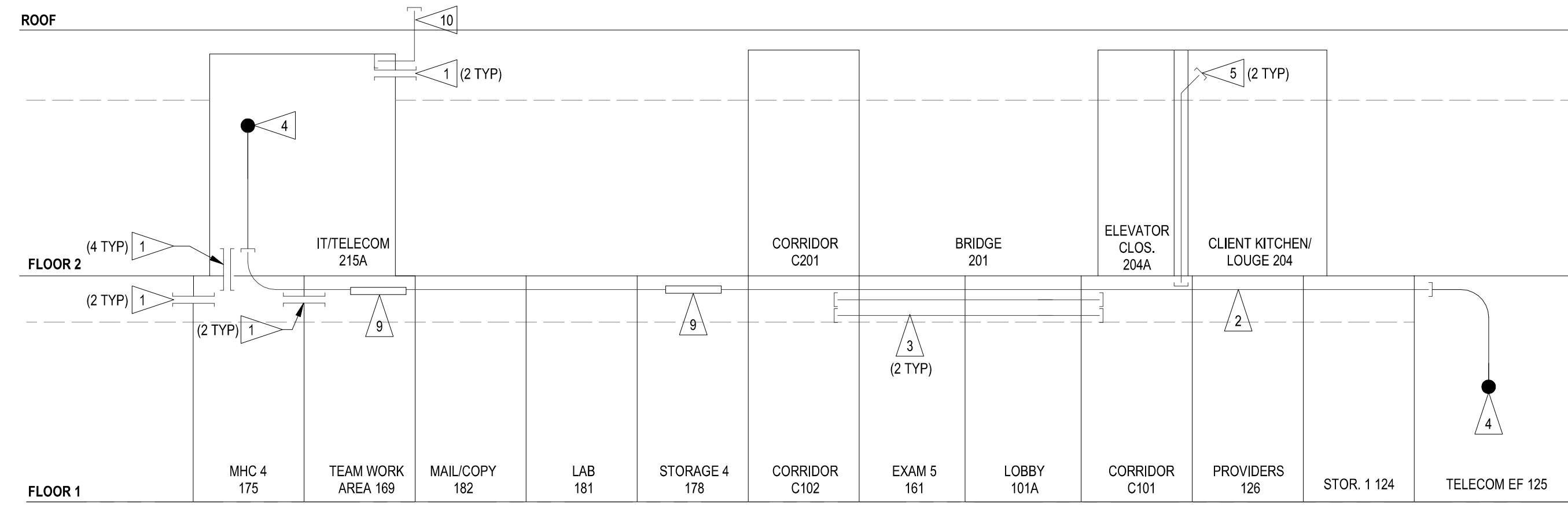

1 ICT CABLING RISER DIAGRAM
 12" = 1'-0"

Add #3
 Will the fiber that will route to the new health center be routing between the new comm room 215A to EF 125 only, or continue onto in the existing health clinic for connectivity? Shown on sheet T5.01 with modified OSP pathway noted on Sheet T2.00, but without a cable note.
 The fiber shown on T5.01 is only for connecting the incoming service from EF125 to IT/Telecom 215A.

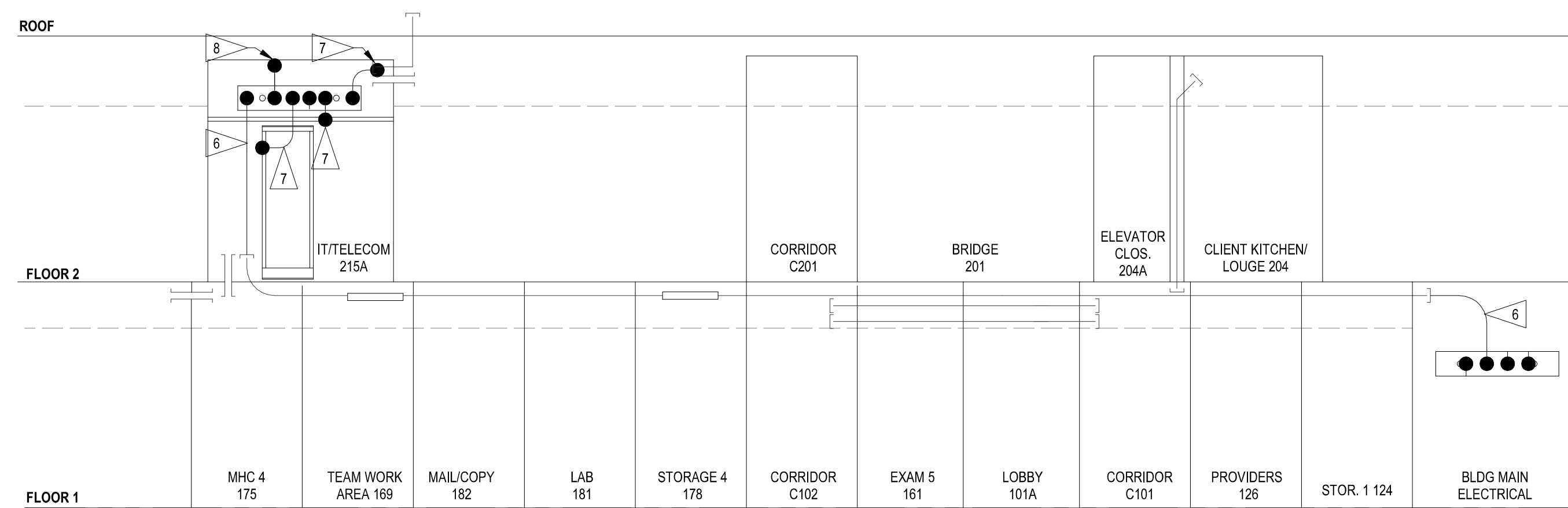

2 ICT GROUNDING RISER DIAGRAM
 12" = 1'-0"



SÄZÄN GROUP

600 Stewart St., Ste. 1400
 Seattle, Washington 98101

Tel 206.267.1700
 Fax 206.267.1701

SAZAN# 521-18004



COMMUNITY HEALTH CENTER
 PORT GAMBLE S'KALLAM RESERVATION
 LITTLE BOSTON, WA

CONFORMED DOCUMENTS

ISSUED: JANUARY 21, 2020

REVISION SCHEDULE	
#	DESCRIPTION

RISER DIAGRAMS

PROJECT #: 2018123

T5.01

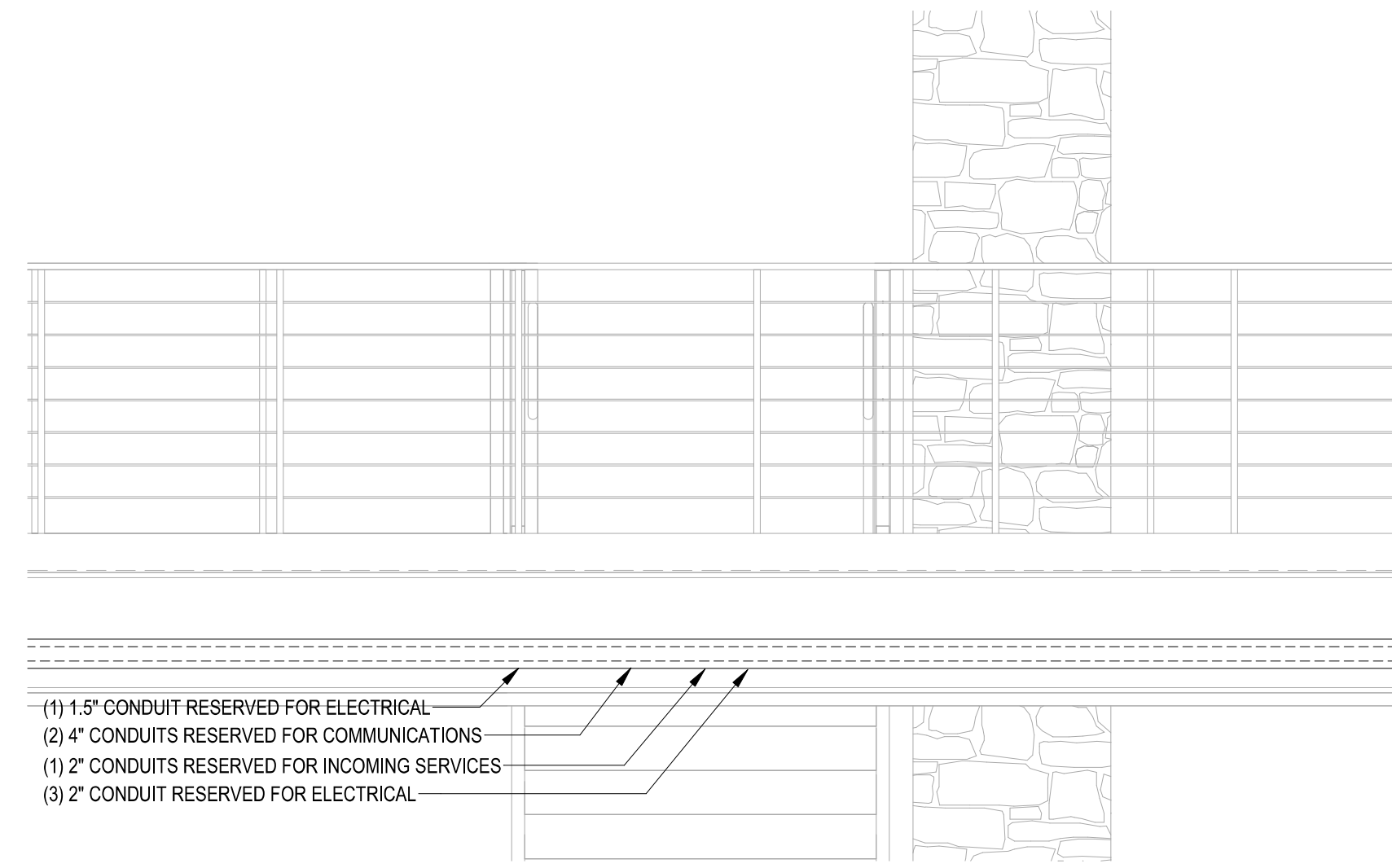

1 BRIDGE SECTION CUT
1/2" = 1'-0"

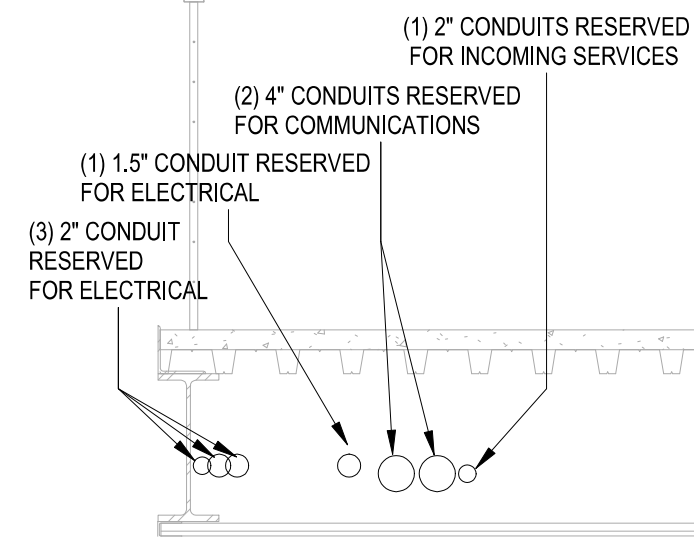

2 BRIDGE SECTION CUT RFI 073
1/2" = 1'-0"

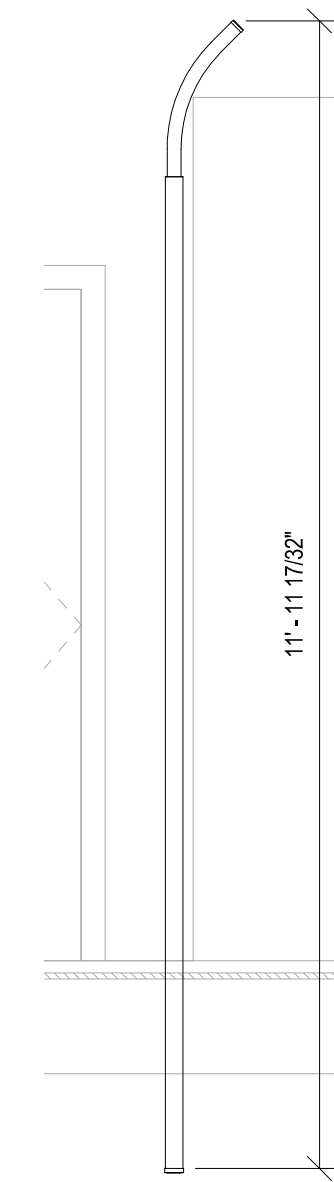

3 ELEVATOR CLOSET CONDUIT
NTS

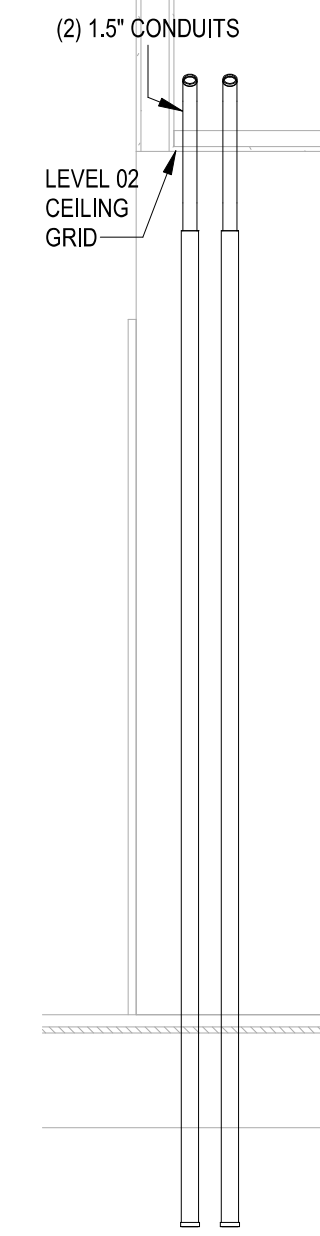

4 ELEVATOR CLOSET CONDUIT 1
NTS

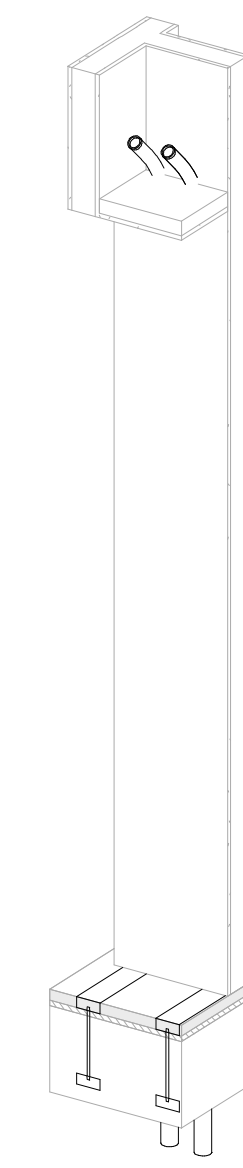

5 ELEVATOR CLOSET CONDUIT 3D
1/2" = 1'-0"

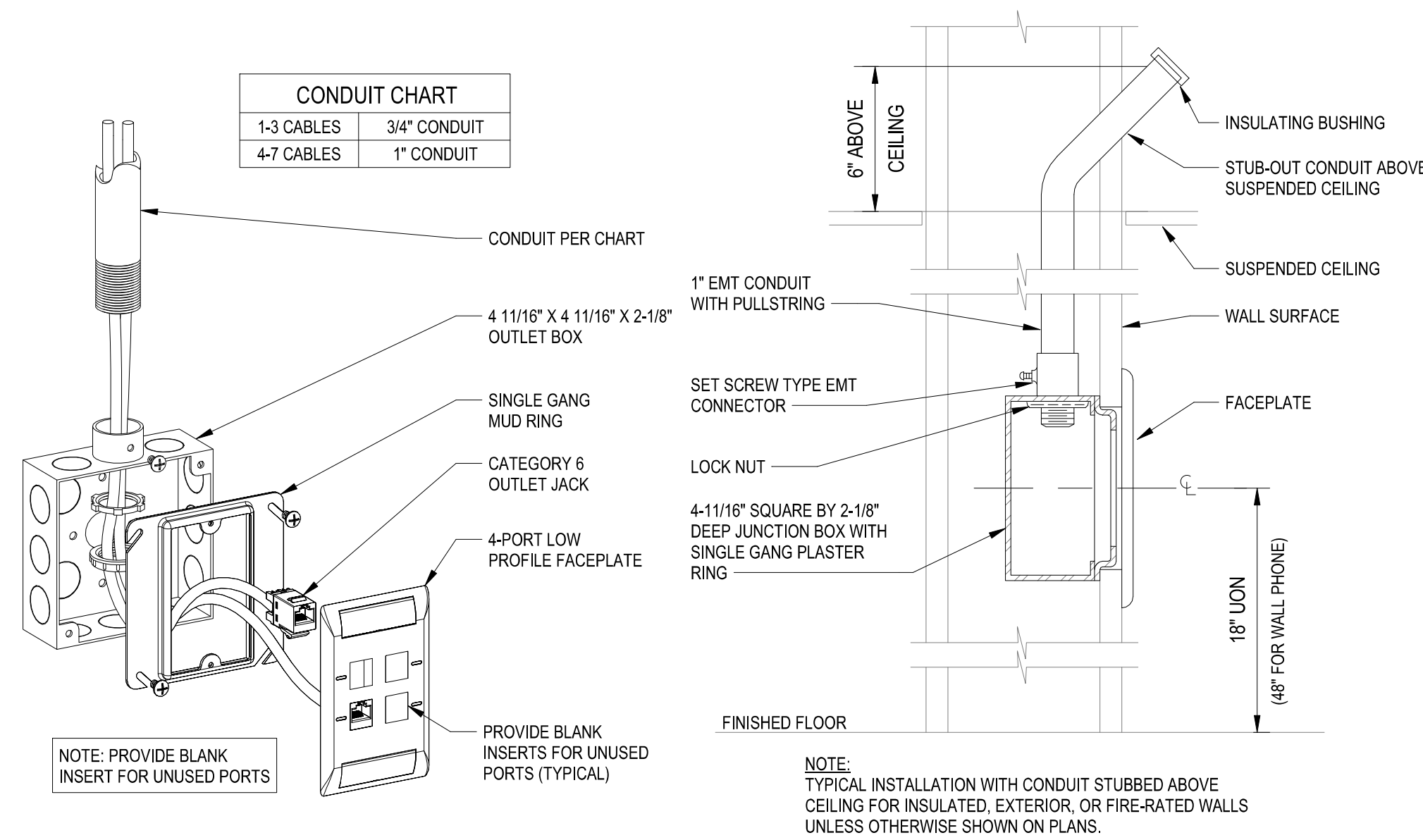

6 WALL OUTLET W/ BOX DETAIL
NTS

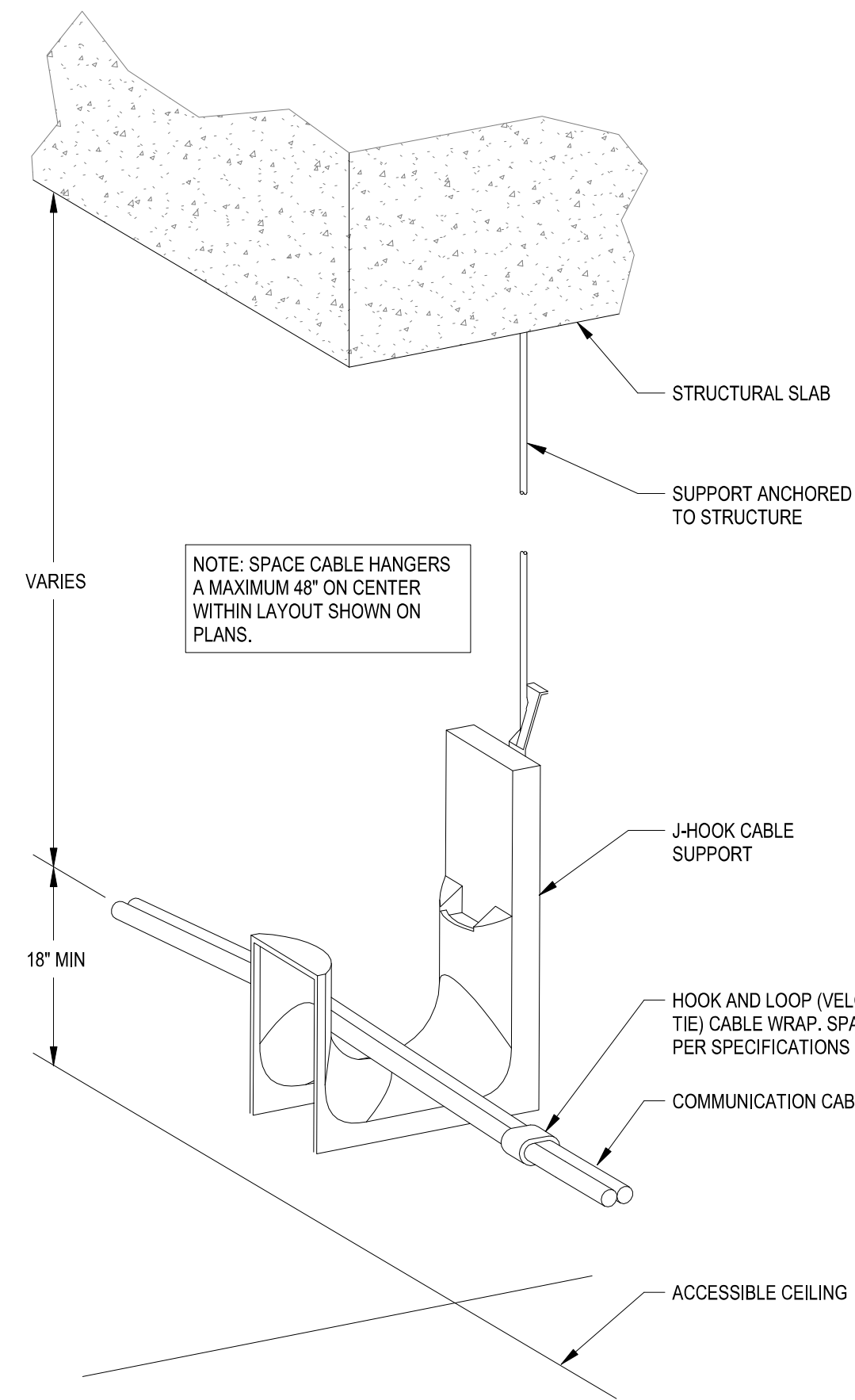

8 J-HOOK CABLE SUPPORT DETAIL
NTS

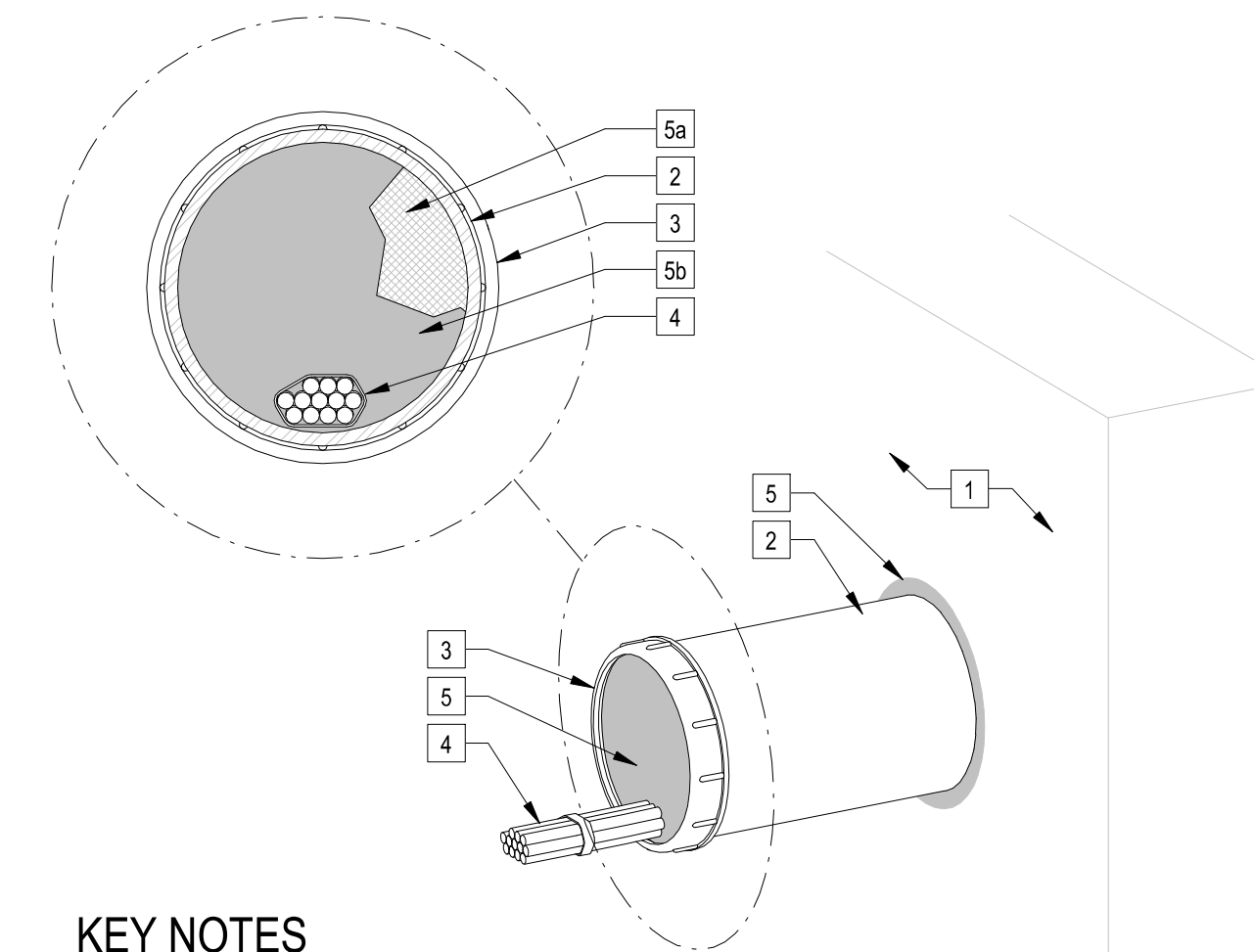

KEY NOTES

- 1 WALL ASSEMBLY. SEE ARCHITECTURAL DRAWINGS FOR ADDITIONAL INFORMATION OR FIELD VERIFY ACTUAL CONDITIONS.
- 2 CONDUIT SLEEVE (SIZE PER PLAN) WITH FIRE STOPPING AT EACH END.
- 3 PROVIDE PLASTIC BUSHING ON EACH SIDE UNLESS OTHERWISE NOTED.
- 4 TELECOMMUNICATIONS CABLING PER PLAN
- 5 FIRESTOP SYSTEM TO BE USED INSIDE AND AROUND CONDUIT SLEEVE CONSISTING:
 - a. PACKING MATERIAL: 3" MINIMUM THICKNESS OF 4 PCF MINIMUM WOOL BATT INSULATION FIRMLY PACKED INTO OPENING AS A PERMANENT FORM.
 - b. FILL VOID OR CAVITY MATERIAL: 1/2" THICK MINIMUM FIRE CAULK OR FIRE PUTTY FLUSH WITH EDGE OF SLEEVE AND AROUND SLEEVE AT BOTH ENDS.

9 HORIZONTAL CONDUIT/SLEEVE PENETRATION W/ FIRE STOPPING
NTS

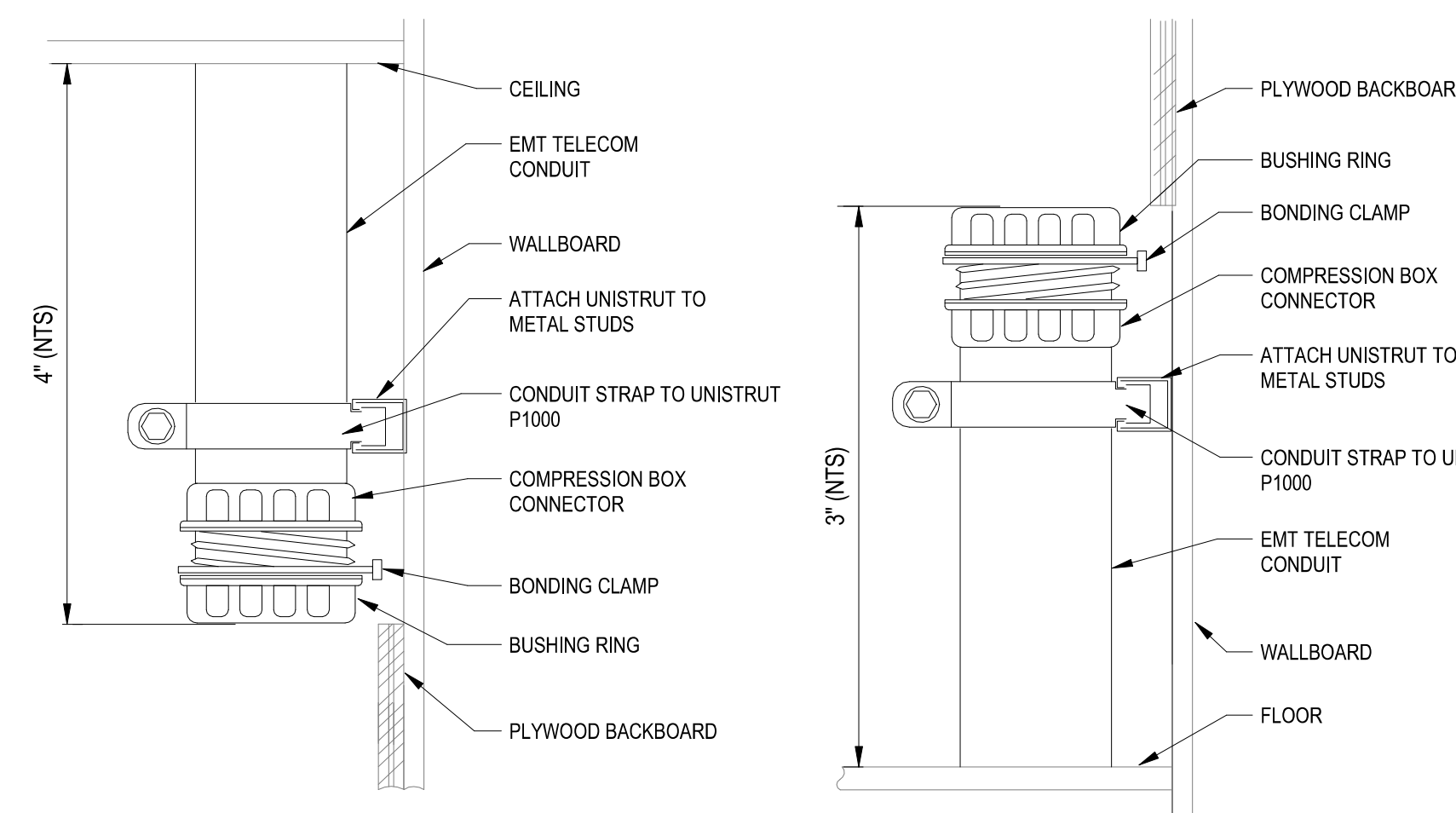

7 4" CONDUIT INSTALLATION DETAIL
NTS

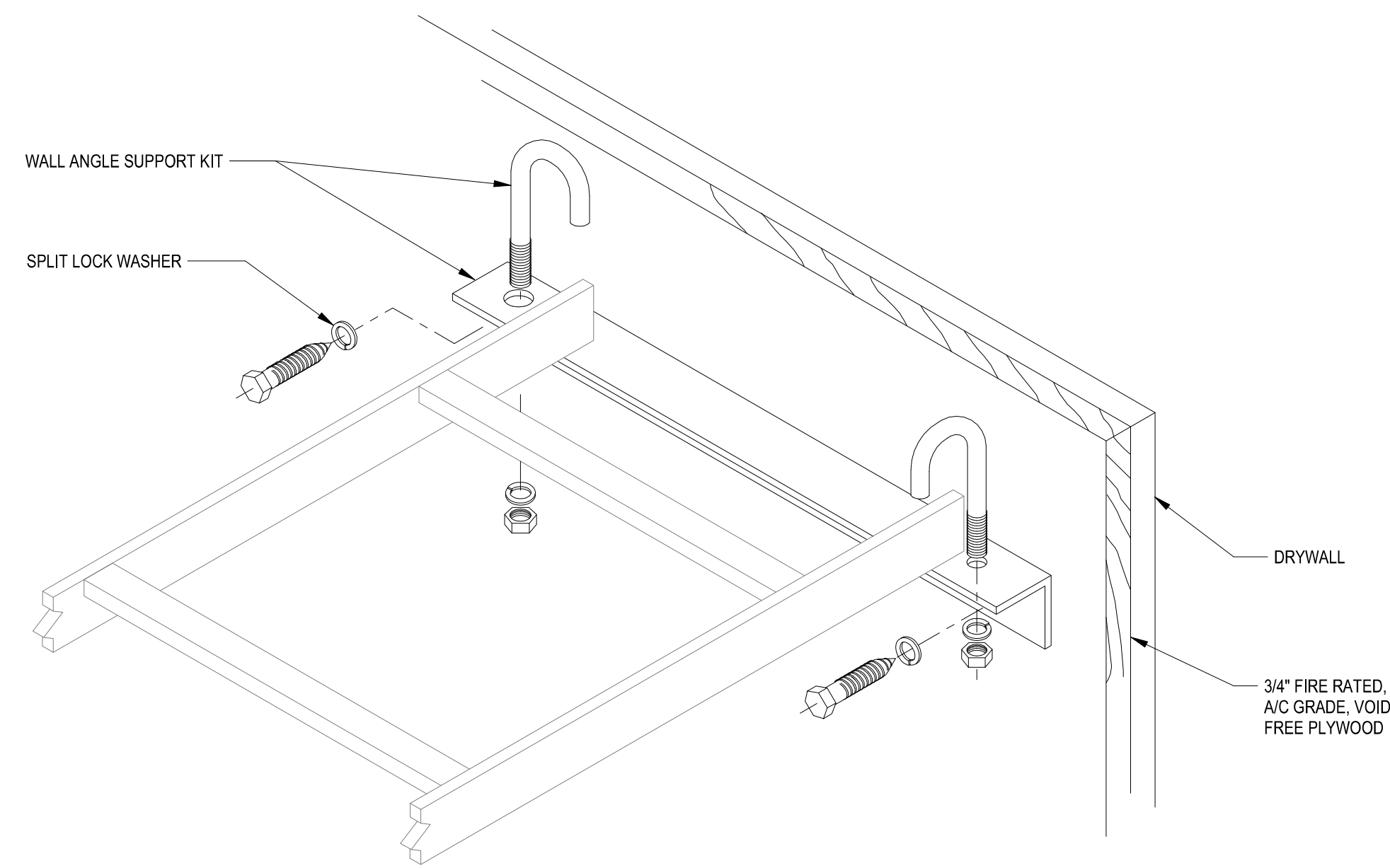

1 WALL ANGLE SUPPORT KIT DETAIL
NTS

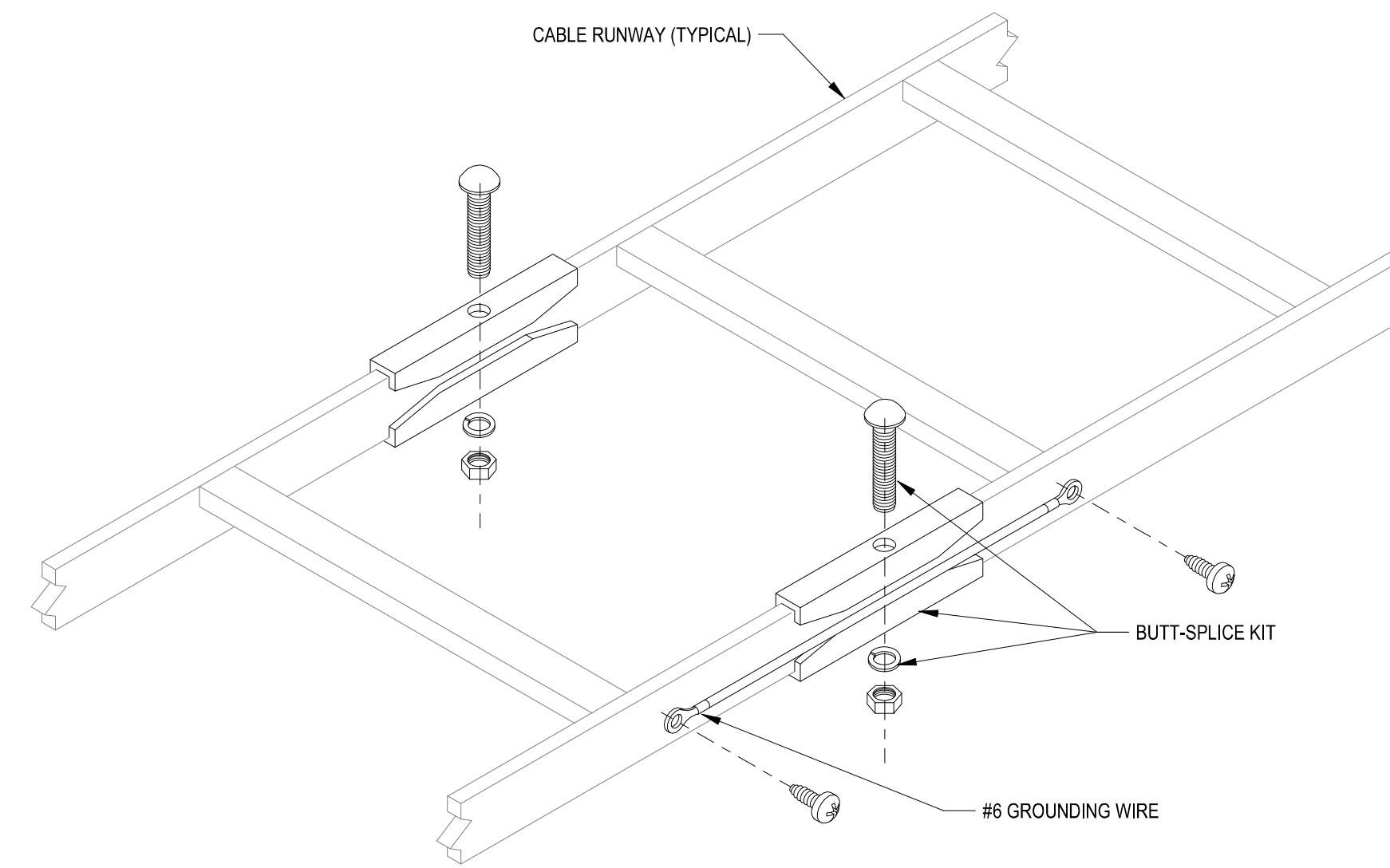

2 LADDER RACK W/ SPLICE KIT & GROUNDING DETAIL
NTS

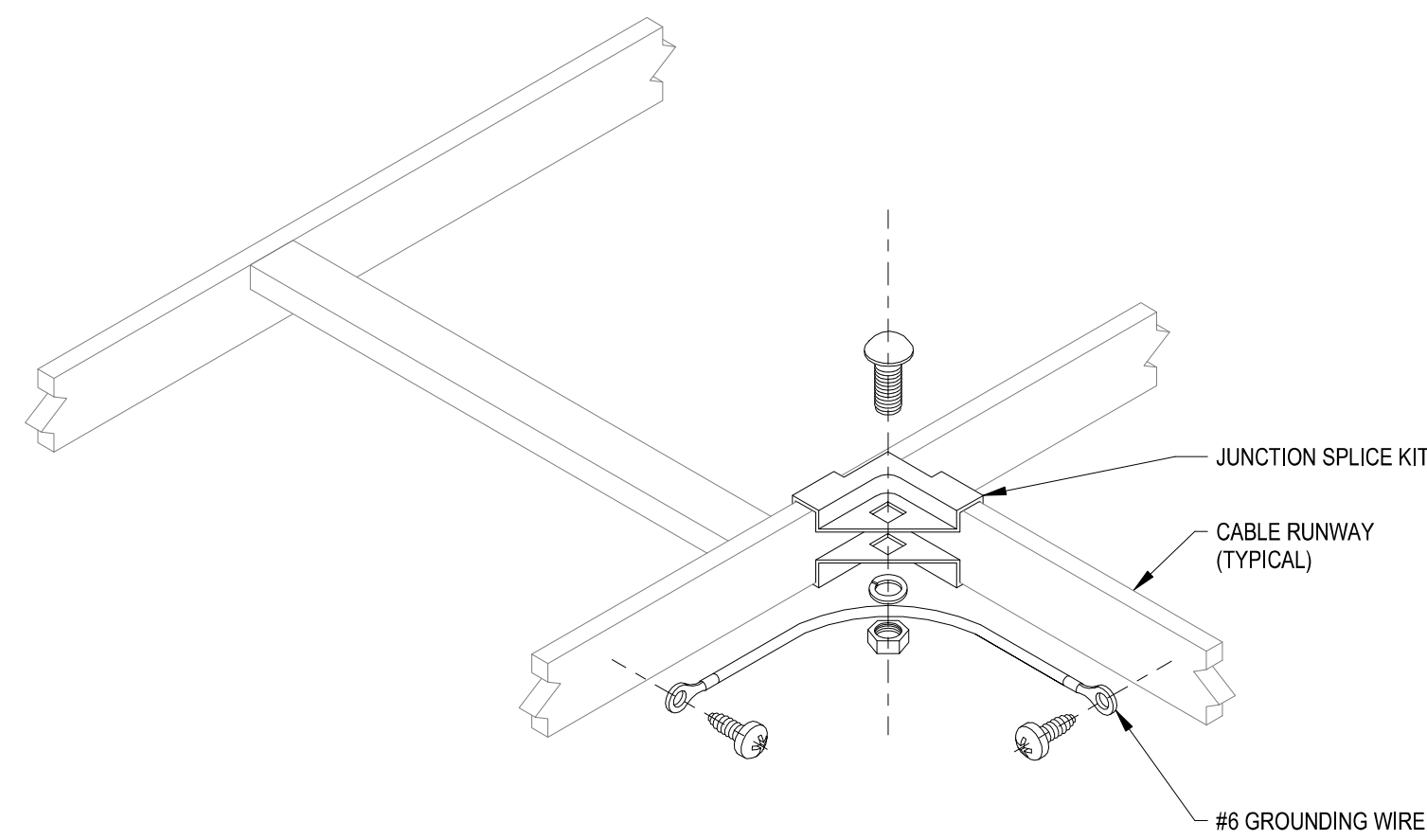

3 LADDER RACK W/ JUNCTION SPLICE KIT & GROUNDING
NTS

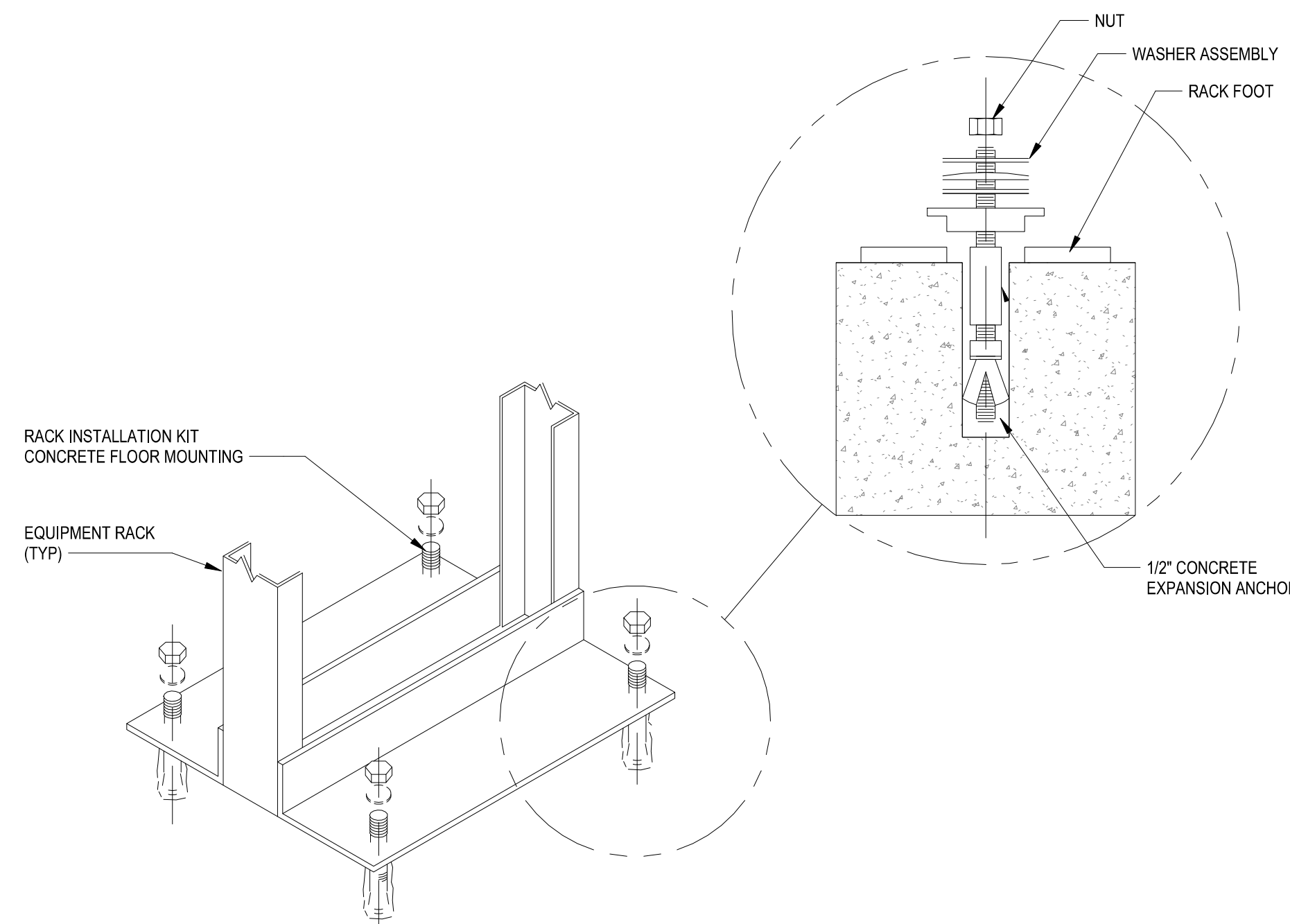

4 FLOOR MOUNTED EQPM RACK W/ ANCHORS INSTALLATION
NTS

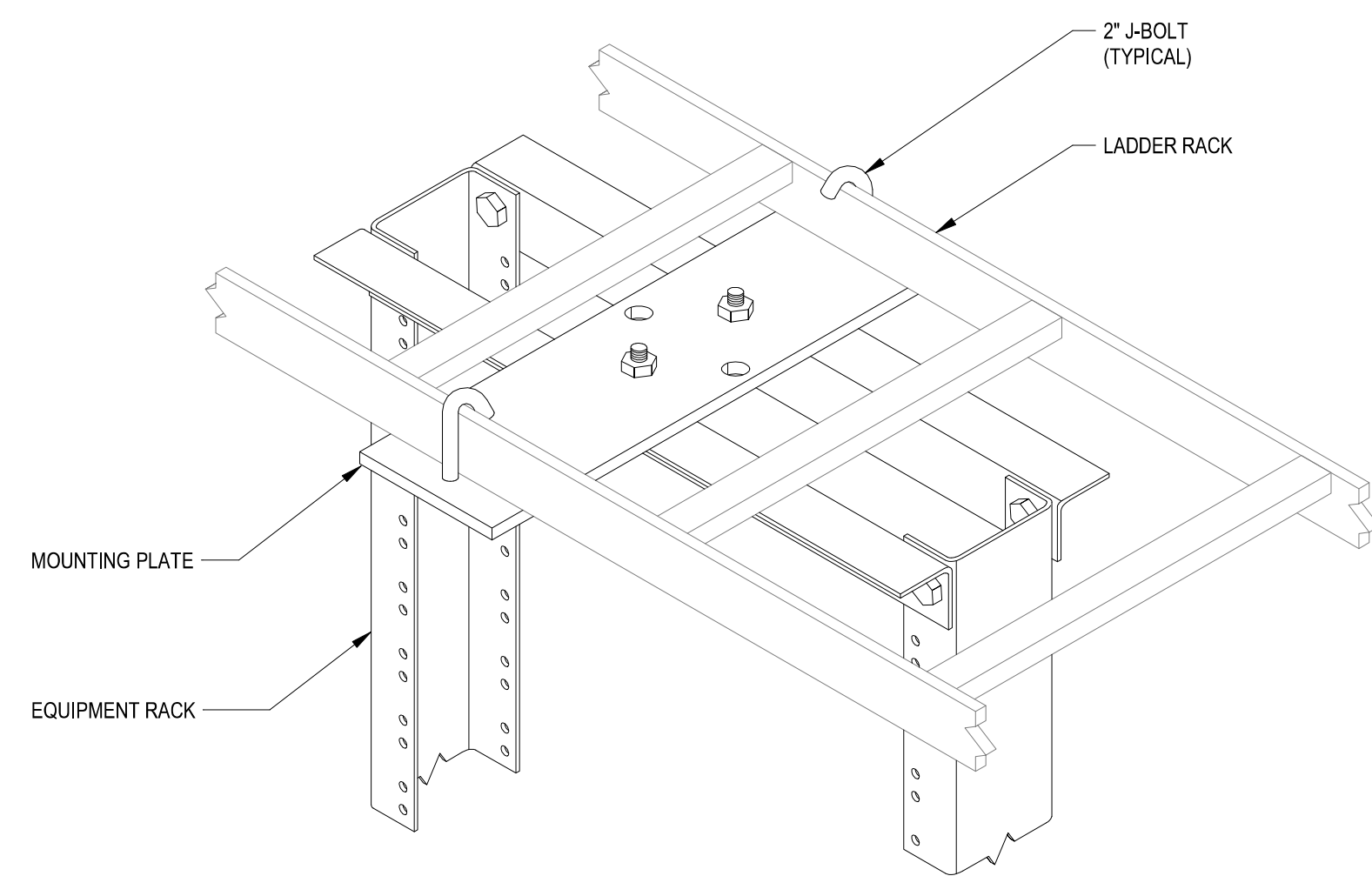

5 LADDER RACK MOUNTING TO 2 POST RACK DETAIL
NTS

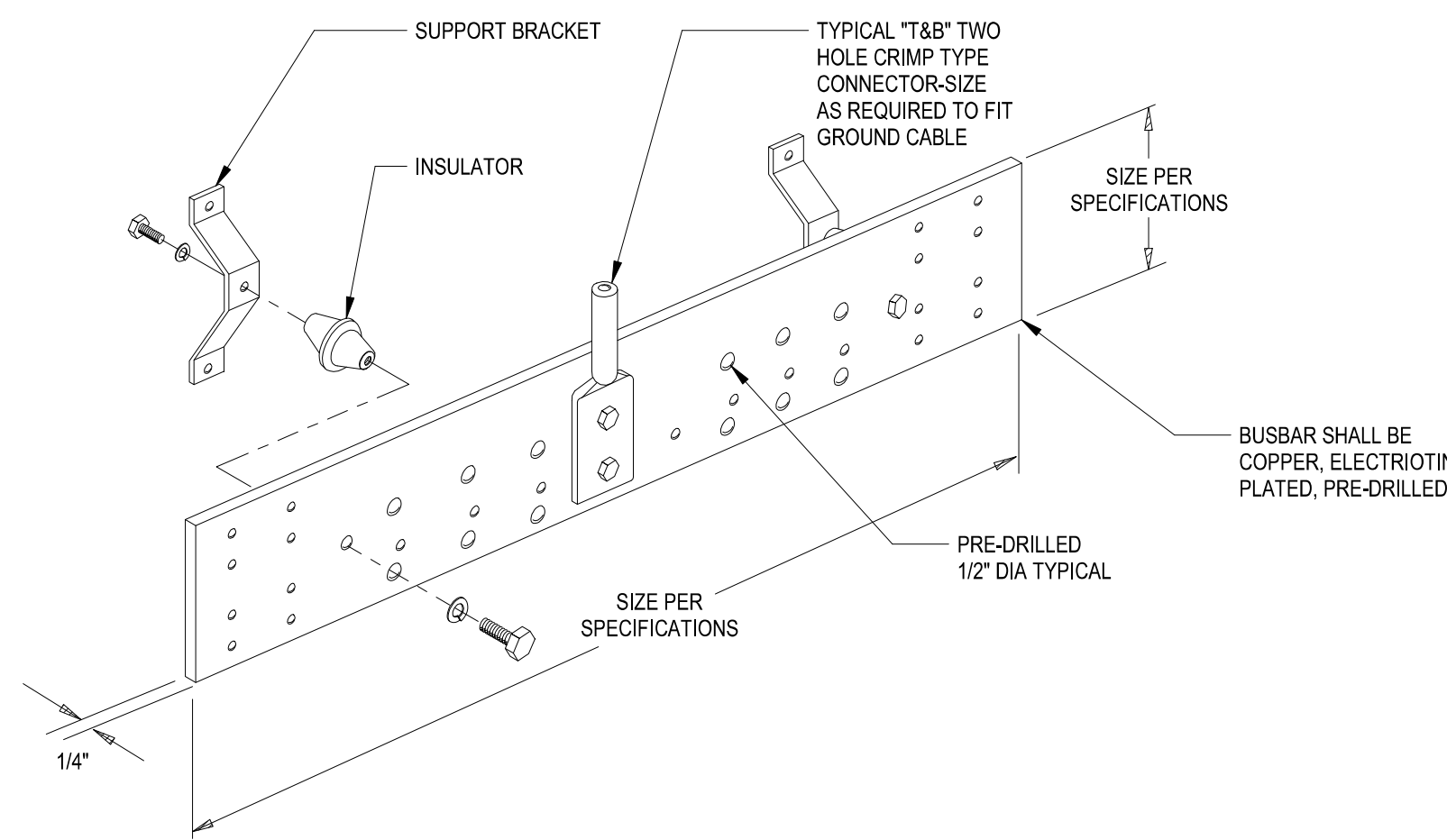

6 TELECOMMUNICATIONS BUSBAR DETAIL
NTS

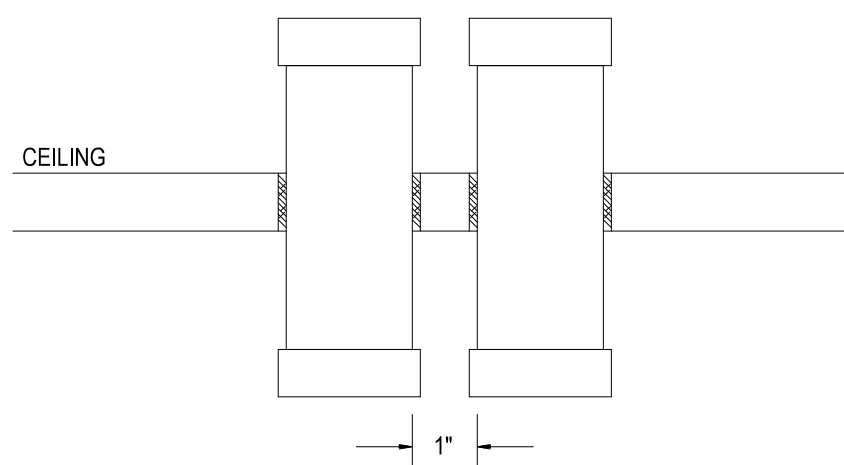
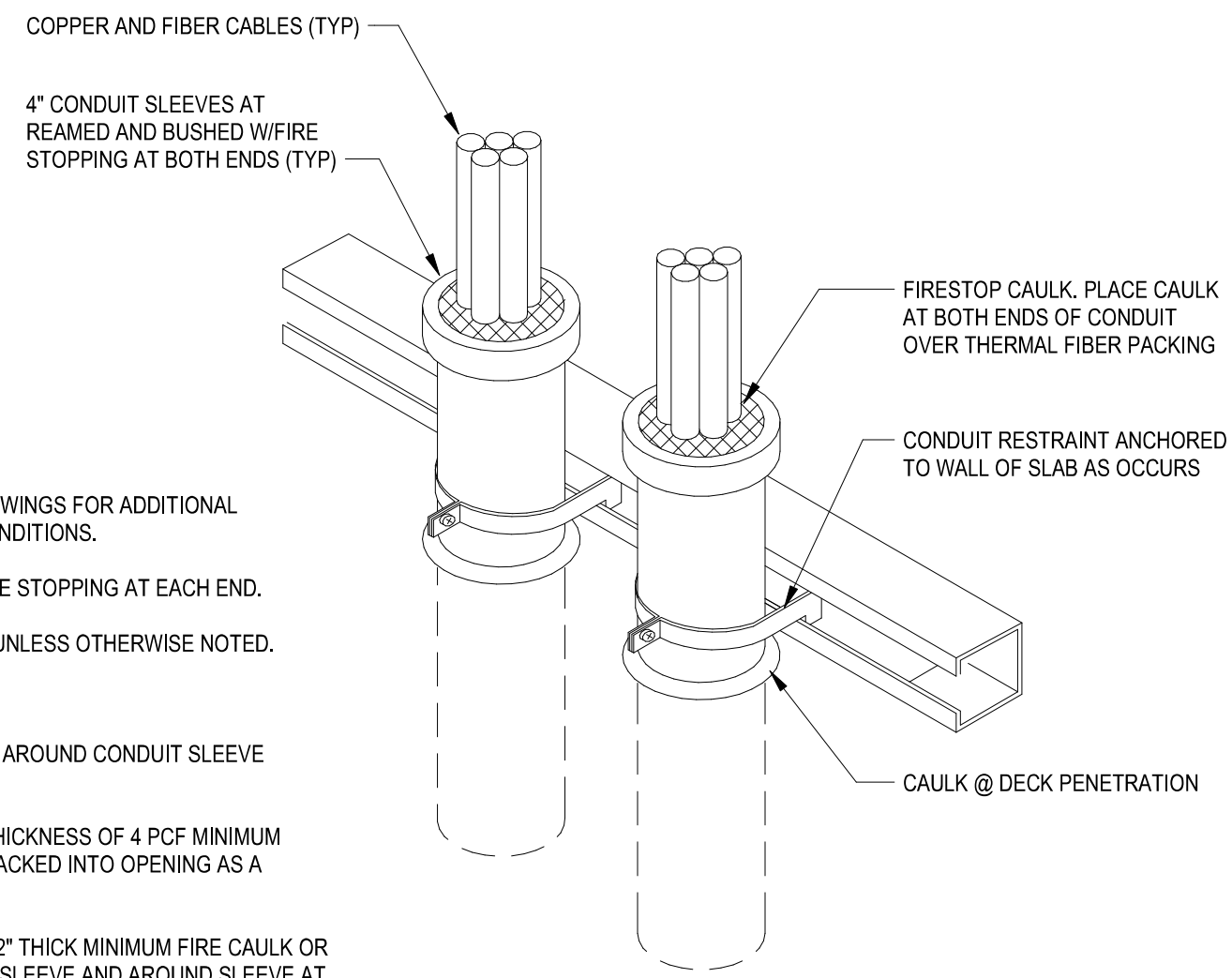
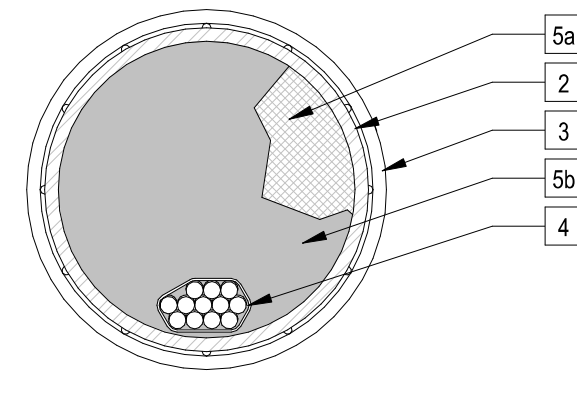
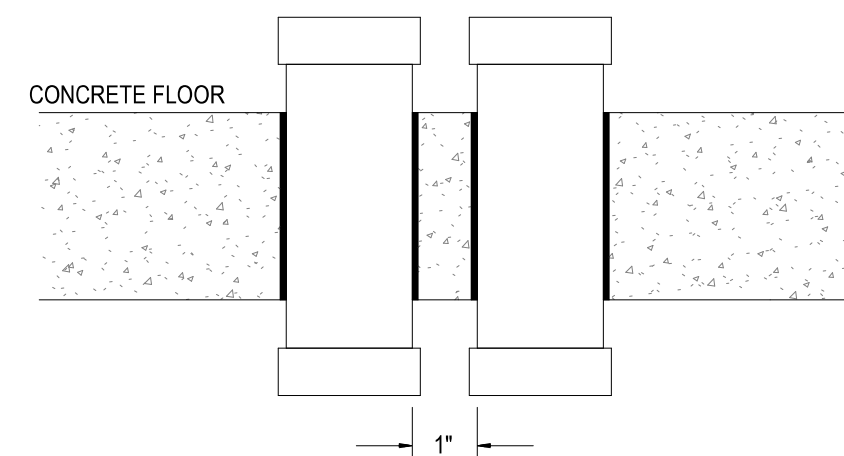

KEY NOTES

- 1 WALL ASSEMBLY. SEE ARCHITECTURAL DRAWINGS FOR ADDITIONAL INFORMATION OR FIELD VERIFY ACTUAL CONDITIONS.
- 2 CONDUIT SLEEVE (SIZE PER PLAN) WITH FIRE STOPPING AT EACH END.
- 3 PROVIDE PLASTIC BUSHING ON EACH SIDE UNLESS OTHERWISE NOTED.
- 4 TELECOMMUNICATIONS CABLING PER PLAN
- 5 FIRESTOP SYSTEM TO BE USED INSIDE AND AROUND CONDUIT SLEEVE CONSISTING:
 - a. PACKING MATERIAL: 3" MINIMUM THICKNESS OF 4 PCF MINIMUM WOOL BATT INSULATION FIRMLY PACKED INTO OPENING AS A PERMANENT FORM
 - b. FILL VOID OR CAVITY MATERIAL: 1/2" THICK MINIMUM FIRE CAULK OR FIRE PUTTY FLUSH WITH EDGE OF SLEEVE AND AROUND SLEEVE AT BOTH ENDS.

1 VERTICAL CONDUIT/SLEEVE PENETRATION W/ FIRE STOPPING
NTS

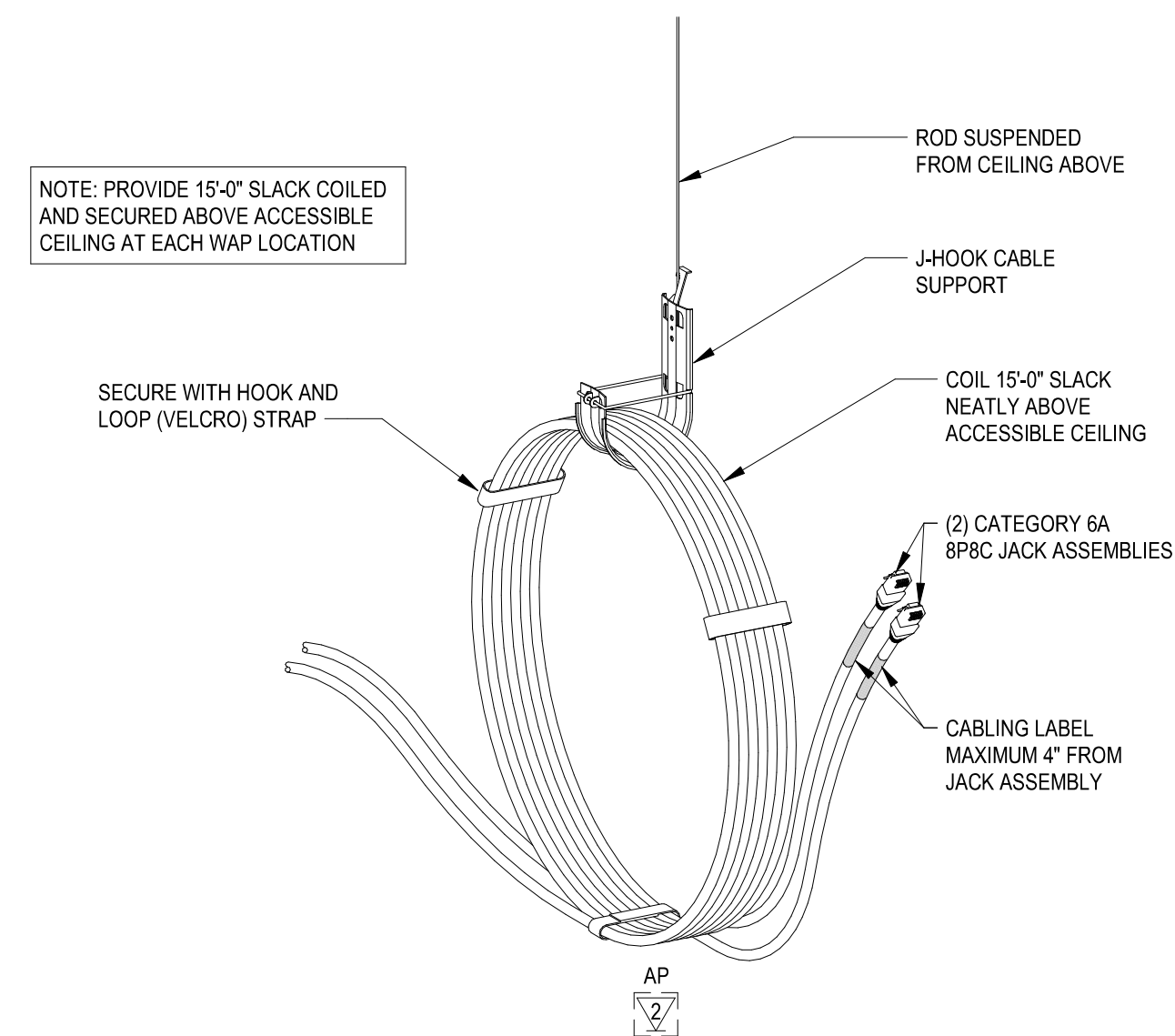

2 WIRELESS ACCESS POINT DETAIL
NTS

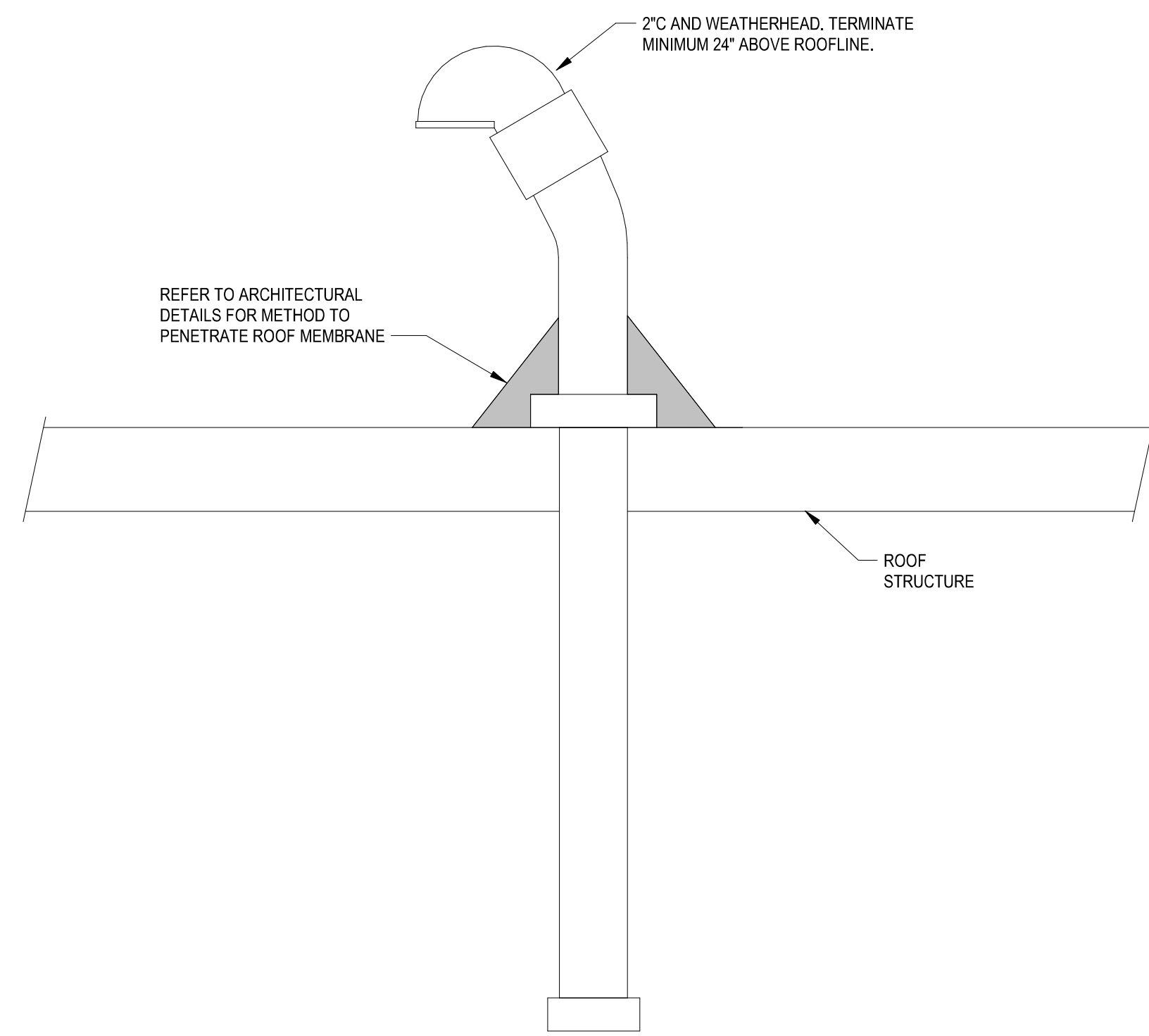

3 ROOF PENETRATION
NTS

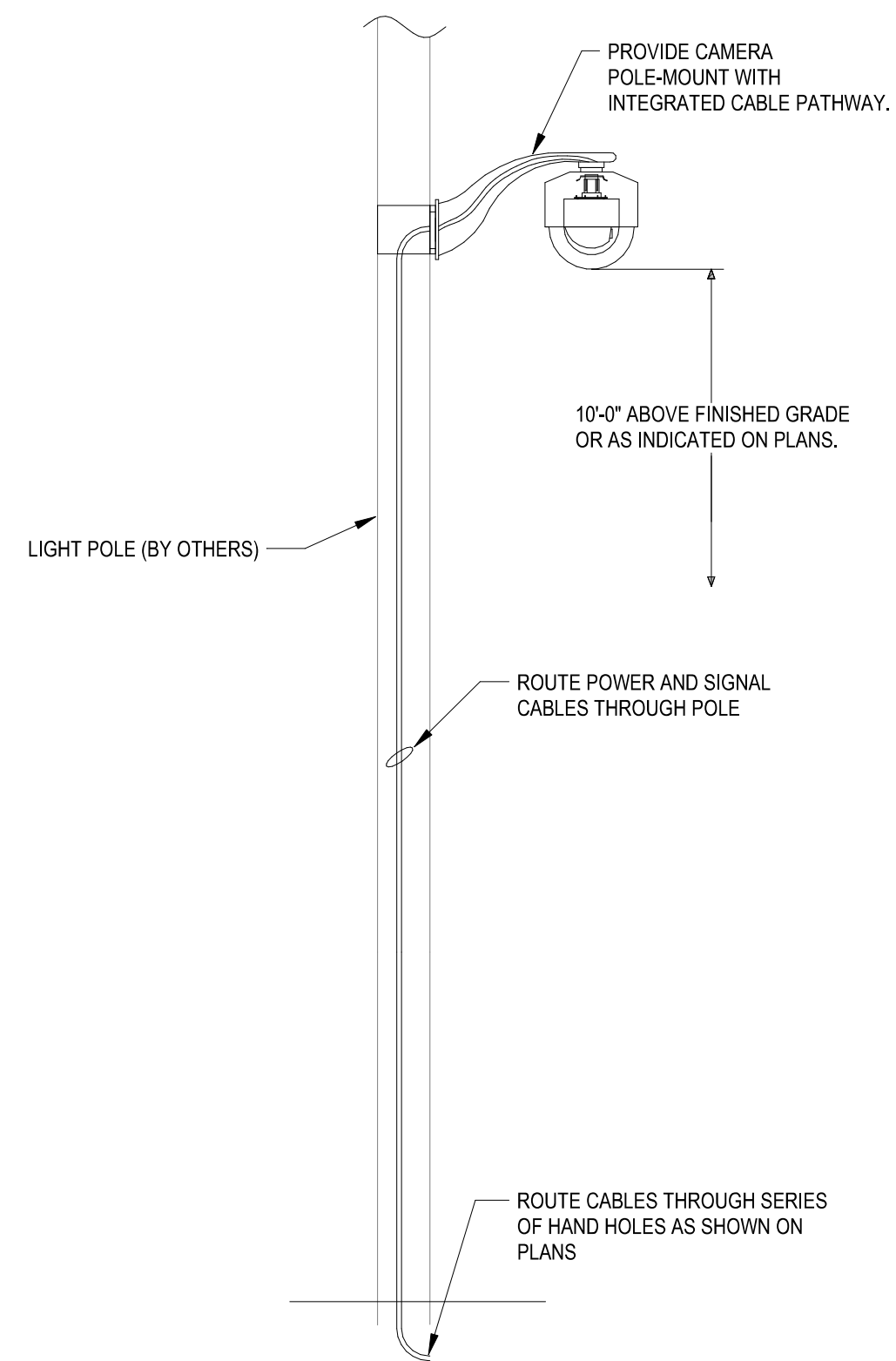

4 POLE MOUNTED CAMERA
NTS



COMMUNITY HEALTH CENTER

PORT GAMBLE S'KLALLAM RESERVATION
LITTLE BOSTON, WA

CONSTRUCTION
DOCUMENTS

ISSUED: SEPTEMBER 23, 2019

REVISION SCHEDULE	
#	DESCRIPTION
2	ASI 002

TELECOMMUNICATIONS
DETAILS

PROJECT #: 2018123

T6.02

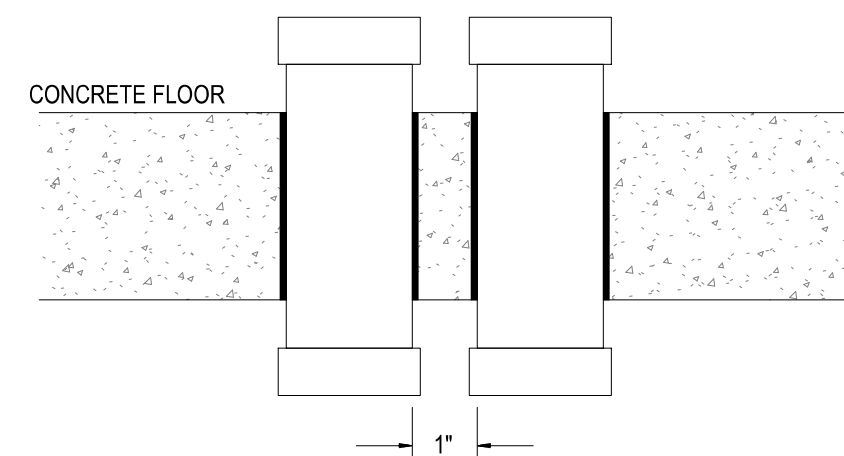

CONCRETE PENETRATIONS

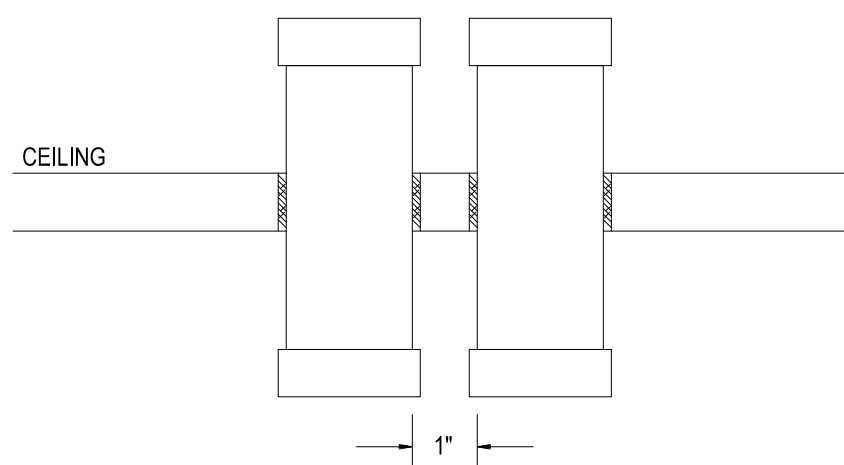

CEILING PENETRATIONS

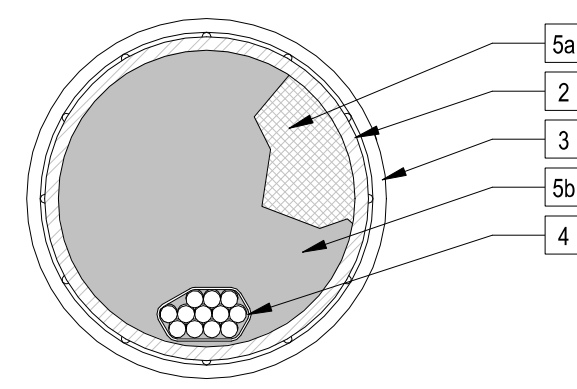

KEY NOTES

- 1 WALL ASSEMBLY. SEE ARCHITECTURAL DRAWINGS FOR ADDITIONAL INFORMATION OR FIELD VERIFY ACTUAL CONDITIONS.
- 2 CONDUIT SLEEVE (SIZE PER PLAN) WITH FIRE STOPPING AT EACH END.
- 3 PROVIDE PLASTIC BUSHING ON EACH SIDE UNLESS OTHERWISE NOTED.
- 4 TELECOMMUNICATIONS CABLING PER PLAN
- 5 FIRESTOP SYSTEM TO BE USED INSIDE AND AROUND CONDUIT SLEEVE CONSISTING:
 - a. PACKING MATERIAL: 3" MINIMUM THICKNESS OF 4 PCF MINIMUM WOOL BATT INSULATION FIRMLY PACKED INTO OPENING AS A PERMANENT FORM
 - b. FILL VOID OR CAVITY MATERIAL: 1/2" THICK MINIMUM FIRE CAULK OR FIRE PUTTY FLUSH WITH EDGE OF SLEEVE AND AROUND SLEEVE AT BOTH ENDS.

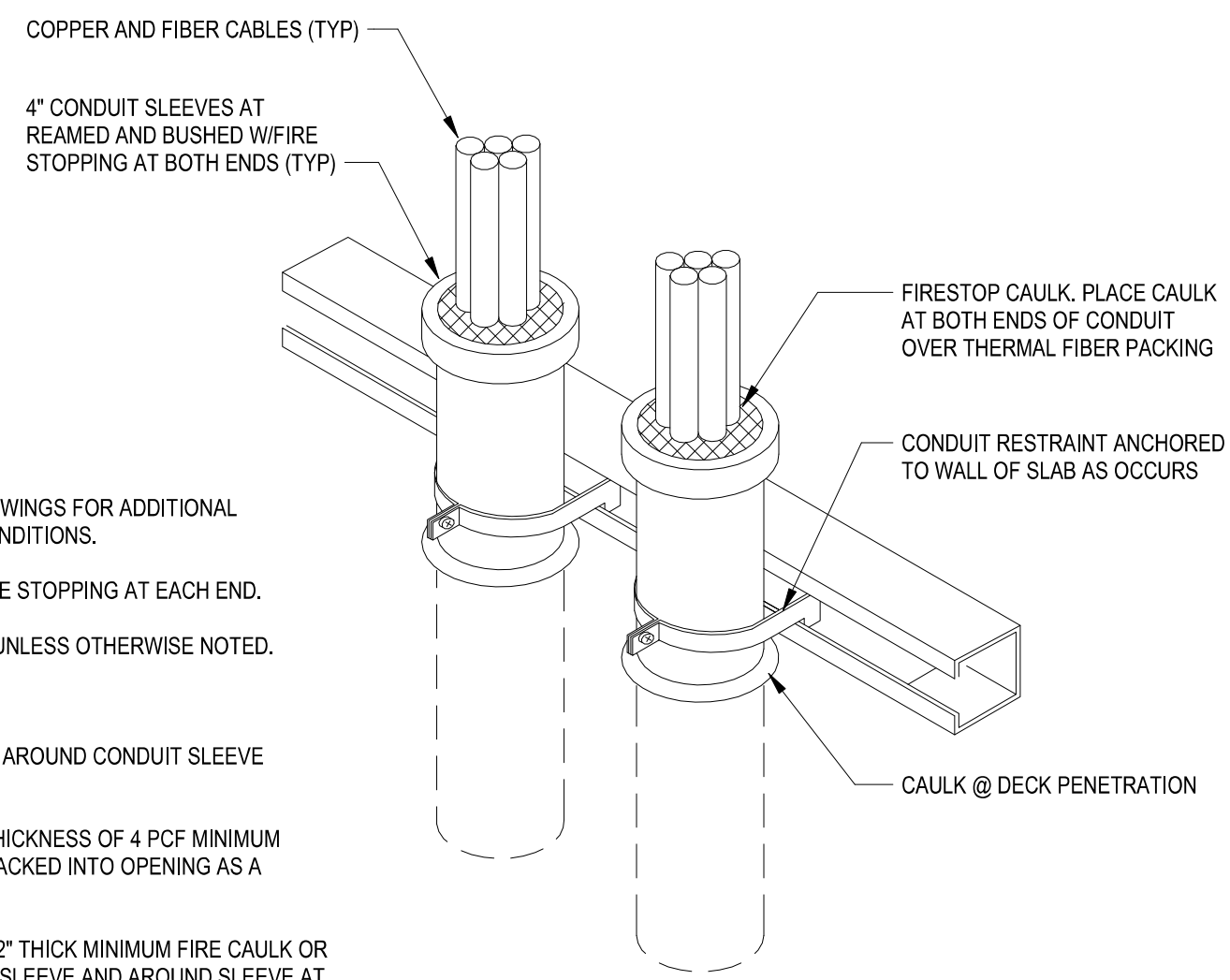

1 VERTICAL CONDUIT/SLEEVE PENETRATION W/ FIRE STOPPING
NTS

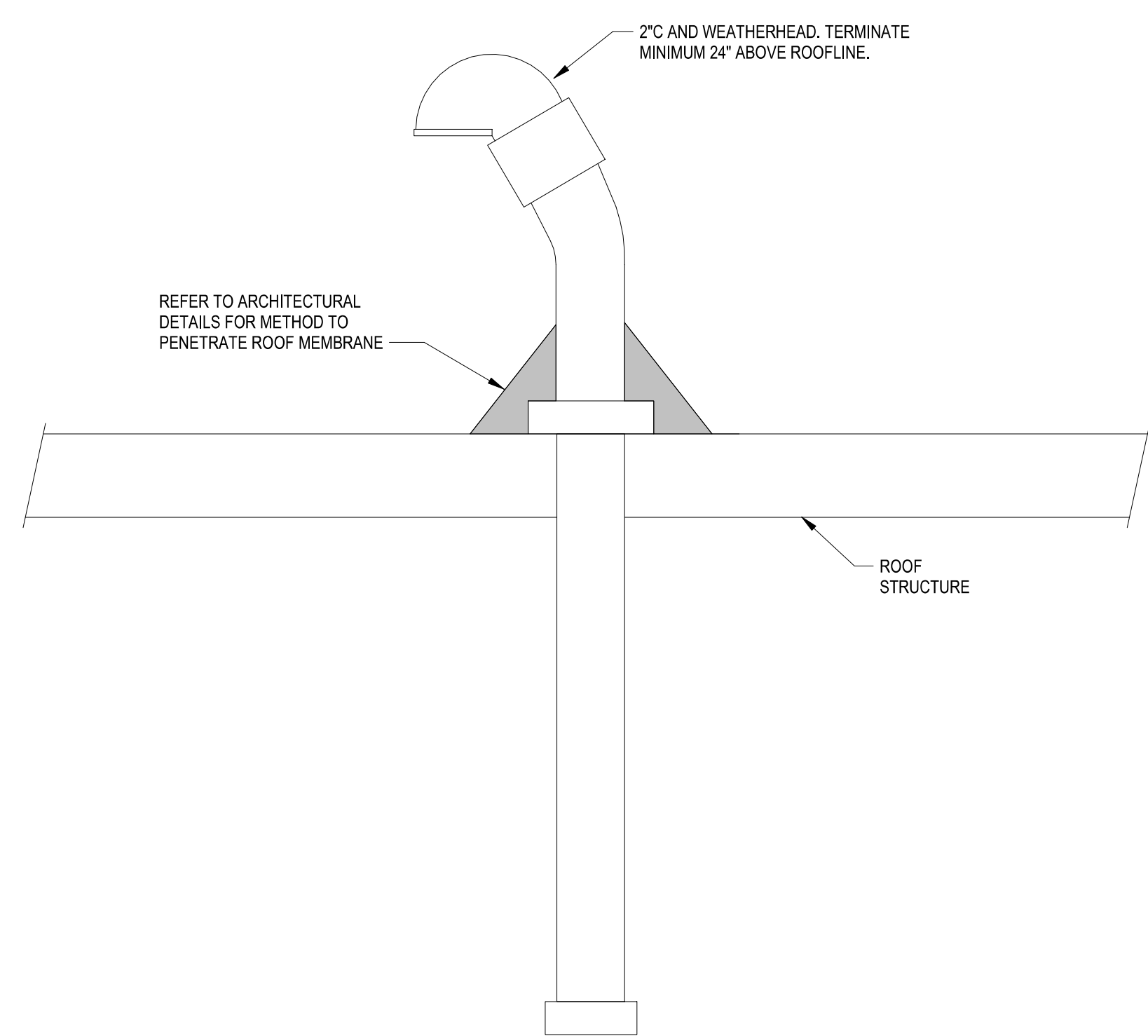

3 ROOF PENETRATION
NTS

**Superseded
by ASI 002**

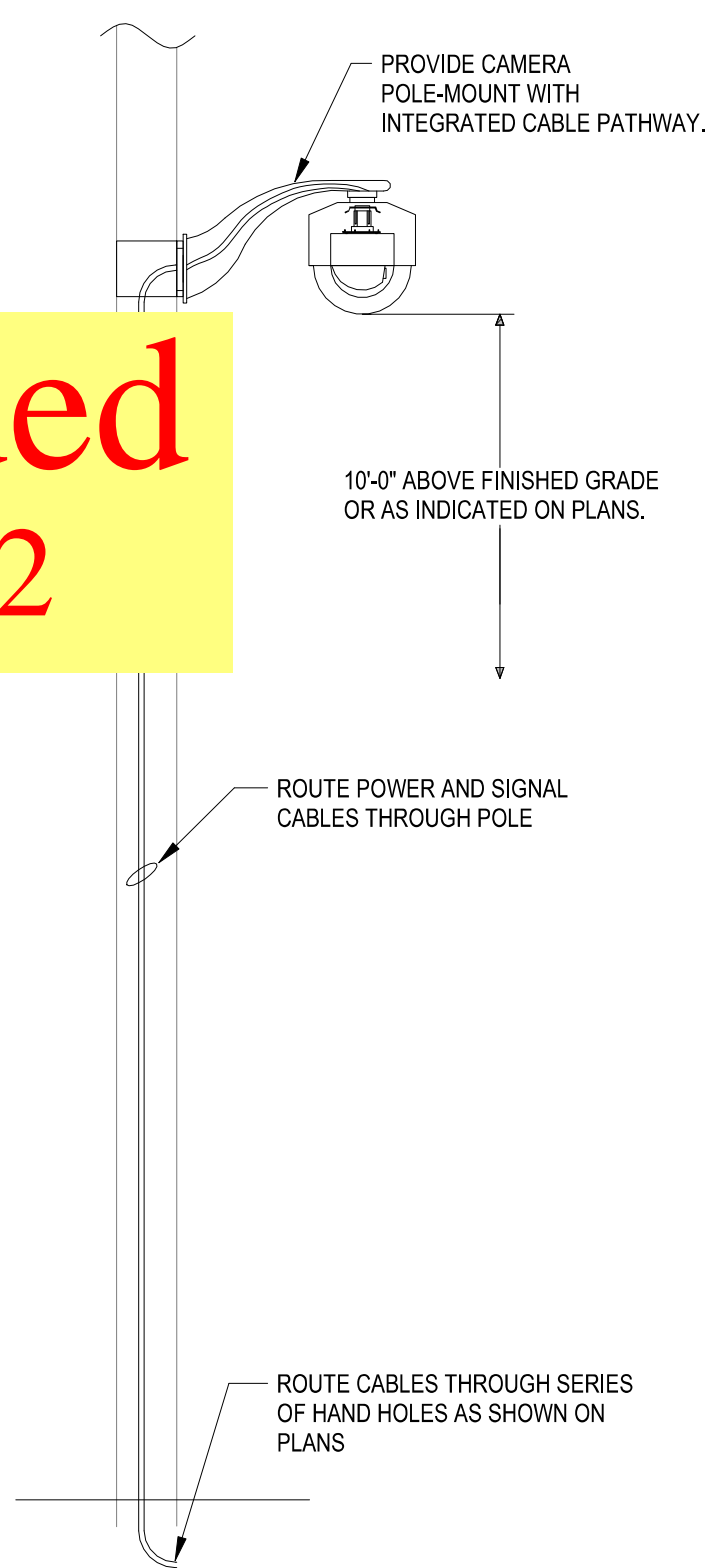

4 POLE MOUNTED CAMERA
NTS

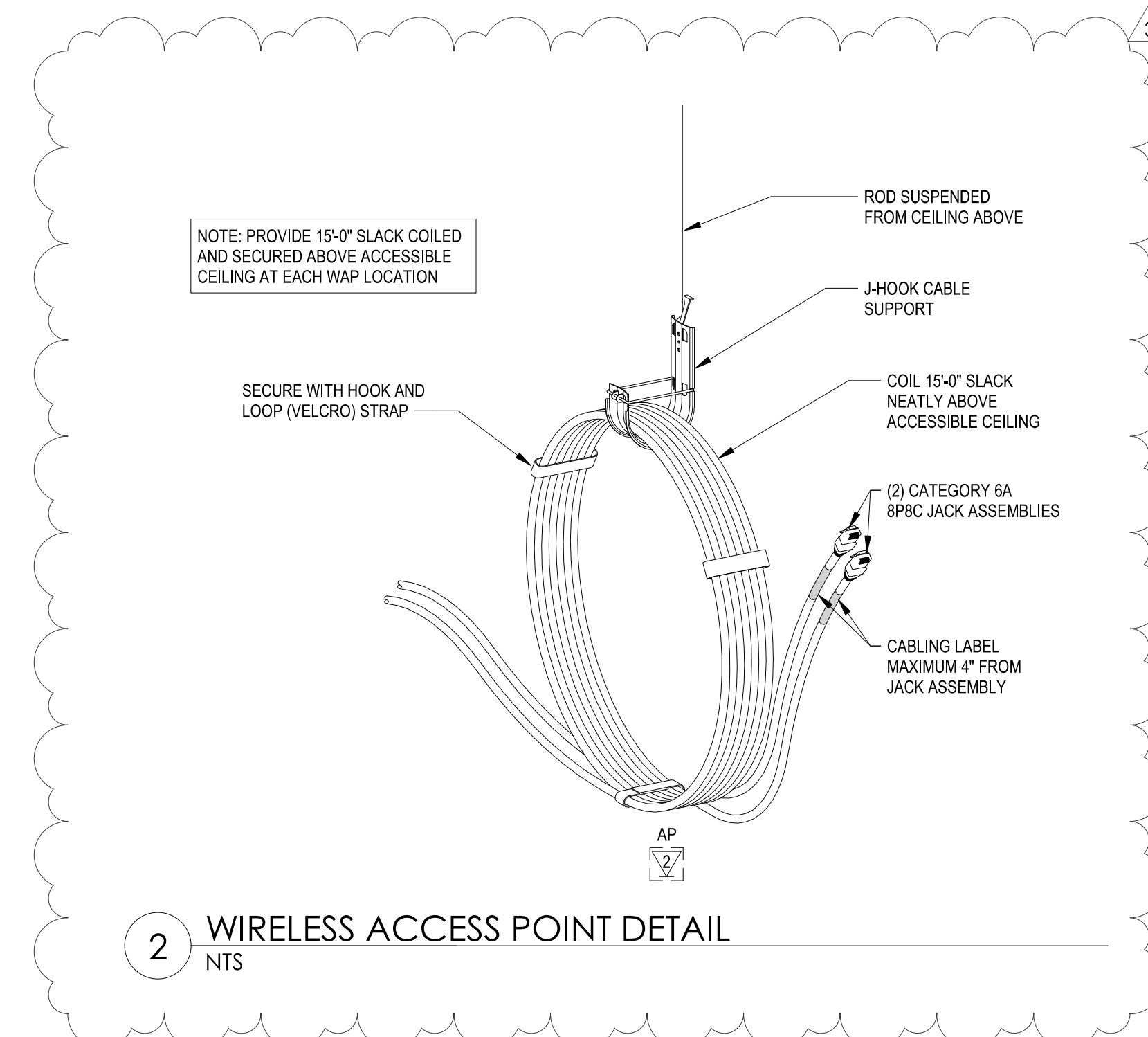

2 WIRELESS ACCESS POINT DETAIL
NTS



architecture | interiors

SÄZAN
GROUP

600 Stewart St., Ste. 1400
Seattle, Washington 98101

Tel 206.267.1700
Fax 206.267.1701

SAZAN# 521-18004

COMMUNITY HEALTH CENTER
PORT GAMBLE S'KLALLAM RESERVATION
LITTLE BOSTON, WA

CONFORMED DOCUMENTS

ISSUED: JANUARY 21, 2020

REVISION SCHEDULE	
#	DESCRIPTION

3	ADDENDUM 3	10/17/19
---	------------	----------

TELECOMMUNICATIONS
DETAILS

PROJECT #: 2018123

T6.02



FLAG NOTES

- 1 12"x4" WIDE BASKET STYLE CABLE TRAY FOR HORIZONTAL CABLING PATHWAY.
- 2 4" SELF-SEALING INTUMESCENT PATHWAY SLEEVES (EZ-PATH 44).
- 3 4" CONDUIT TO FLOOR ABOVE FOR COMMUNICATIONS CABLING PATHWAY.
- 4 OWNER FURNISHED CONSOLIDATION POINT. PROVIDE (1) CAT6 CABLE TO EACH LOCATION WITH 25' SERVICE LOOP. COORDINATE EXACT LOCATION WITH OWNER.
- 5 INTERIOR WALL MOUNTED CAMERA. COORDINATE WITH OWNER ON EXACT LOCATION AND POSITIONING. SEE DETAIL 2/T6.03 FOR ADDITIONAL INFORMATION.
- 6 2" CONDUIT WITH WEATHERHEAD FOR SATELLITE TV CABLING AND GROUNDING WIRE. SEE DETAIL 3/T6.02 FOR ADDITIONAL INFORMATION.
- 7 WIRELESS ACCESS POINT LOCATION. PROVIDE (2) CATEGORY 6A CABLES WITH 6" SERVICE LOOP IN ACCESSIBLE CEILING SPACE.
- 8 PROVIDE "ADA 1000" 2-WAY VOICE COMMUNICATIONS SYSTEM. PROVIDE (1) CAT 6 CABLE FOR TELEPHONE CONNECTION FROM ADA 1000 STATION TO PATCH PANEL IN TELECOMMUNICATIONS ROOM. PROGRAM CALL SYSTEM TO COMMUNICATE WITH BUILDING SECURITY PER OWNER DIRECTION. COORDINATE INSTALLATION WITH OWNER.
- 9 OUTLET RESERVED FOR SATELLITE TV PROVIDER. PROVIDE 4-11/16"x4-11/16"x2-1/8" OUTLET BOX WITH 1" CONDUIT UP TO ACCESSIBLE CEILING SPACE. CONNECTOR AND FACEPLATE PROVIDED BY SERVICE PROVIDER.

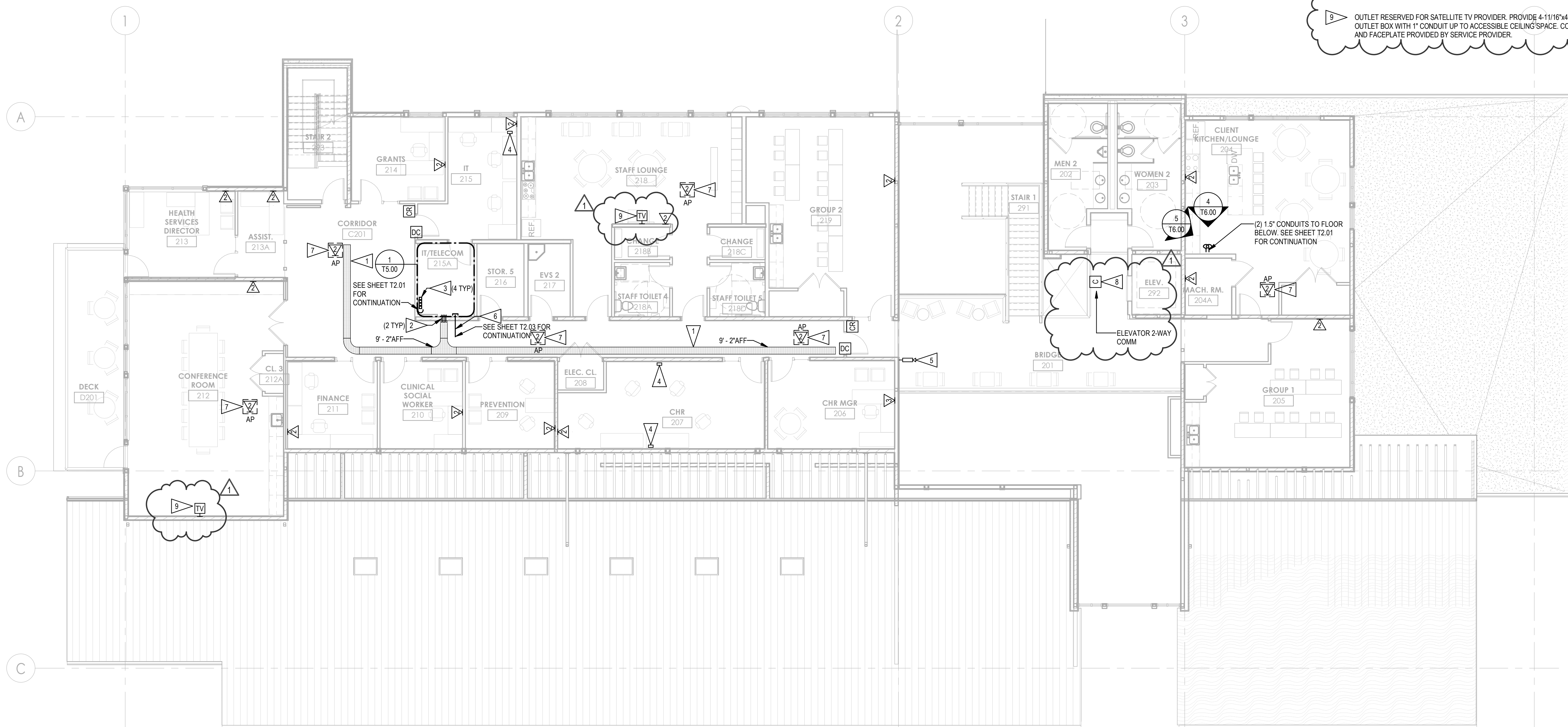

1 2ND FLOOR COMMUNICATIONS PLAN
1/8" = 1'-0"



COMMUNITY HEALTH CENTER
PORT GAMBLE SK'LALLAM RESERVATION
LITTLE BOSTON, WA

CONSTRUCTION
DOCUMENTS

ISSUED: SEPTEMBER 23, 2019

REVISION SCHEDULE		
#	DESCRIPTION	DATE
1	ASI 001	01/30/20

2ND FLOOR
TELECOMMUNICATIONS PLAN

PROJECT #: 2018123

T2.02

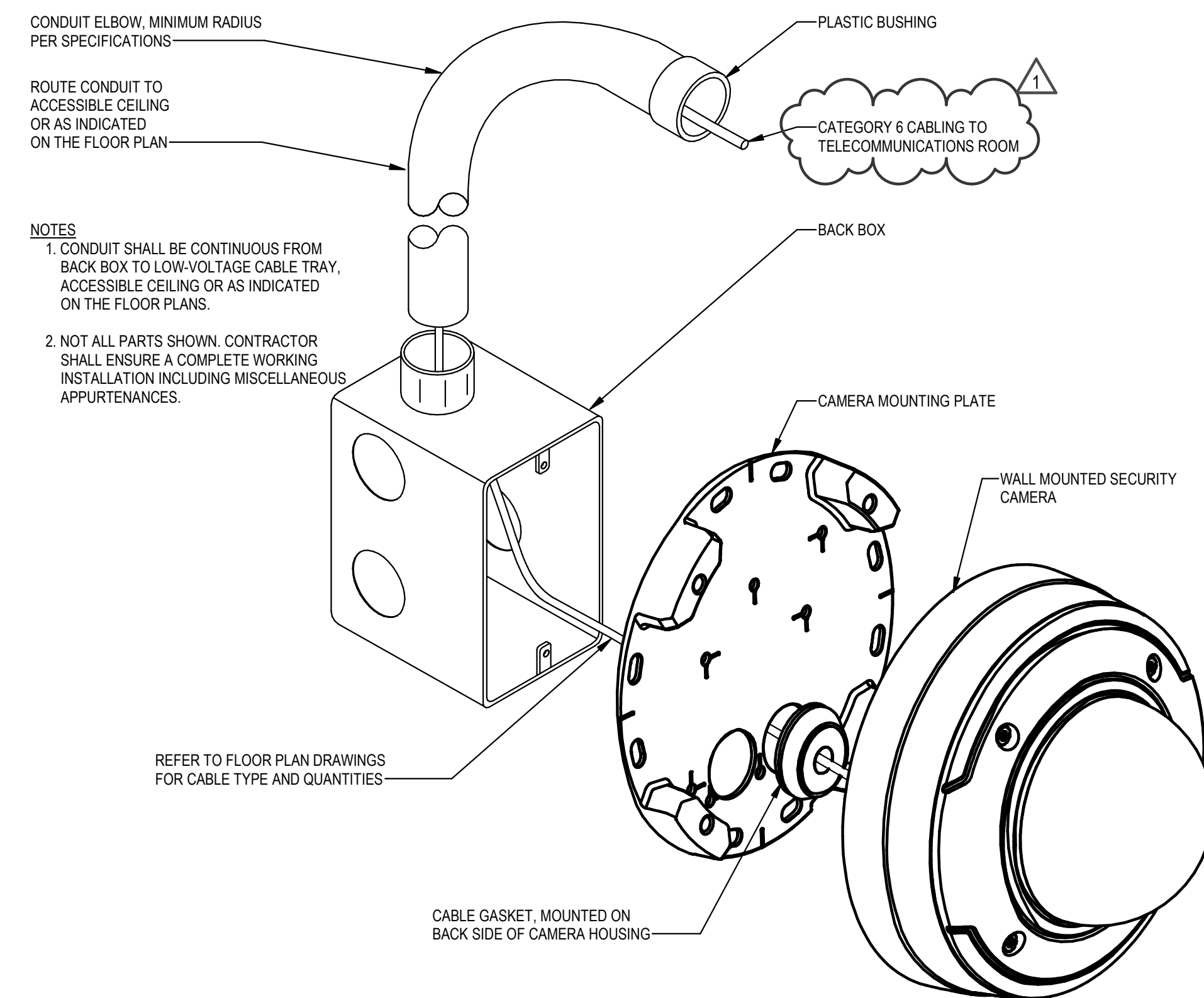
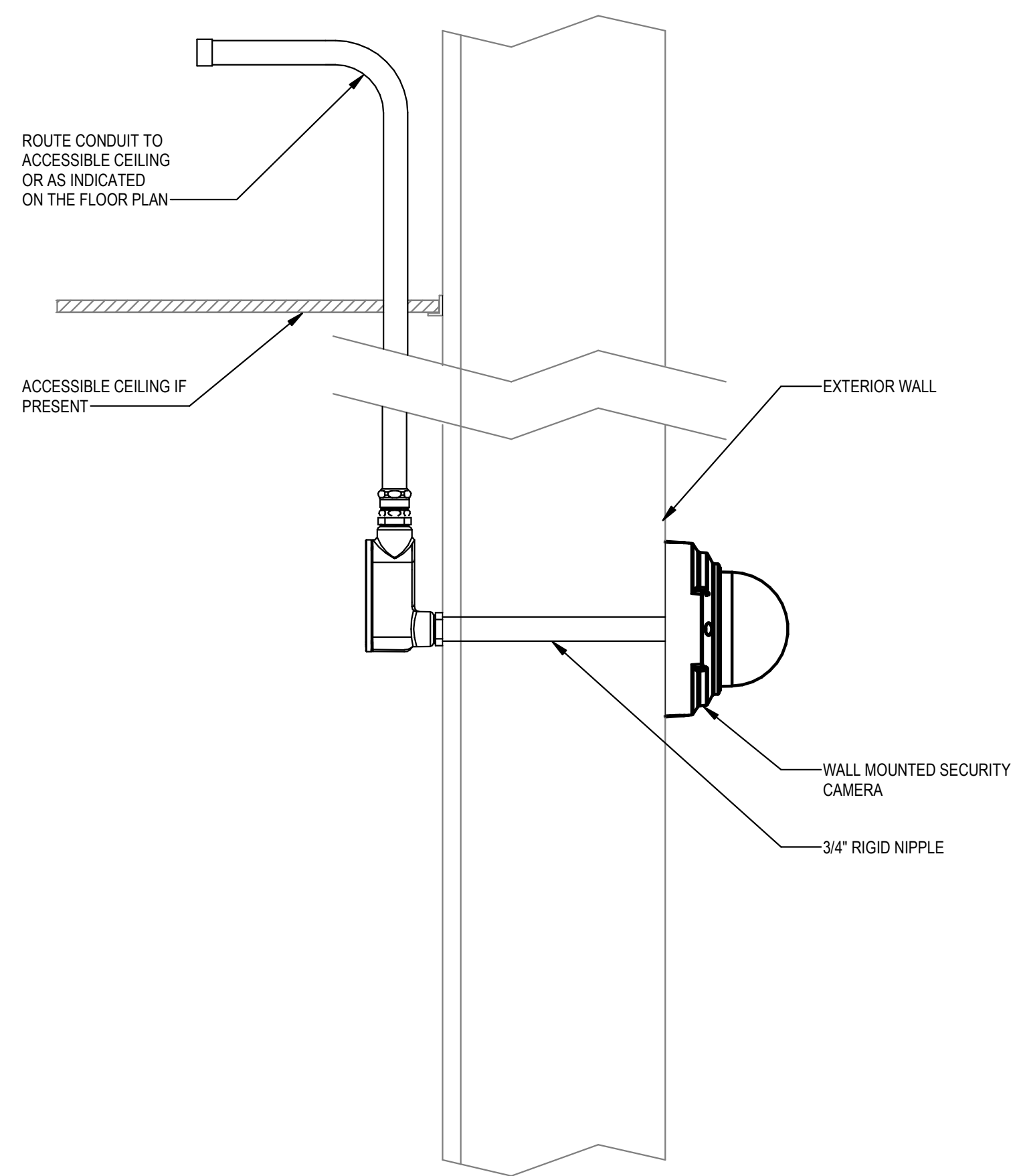
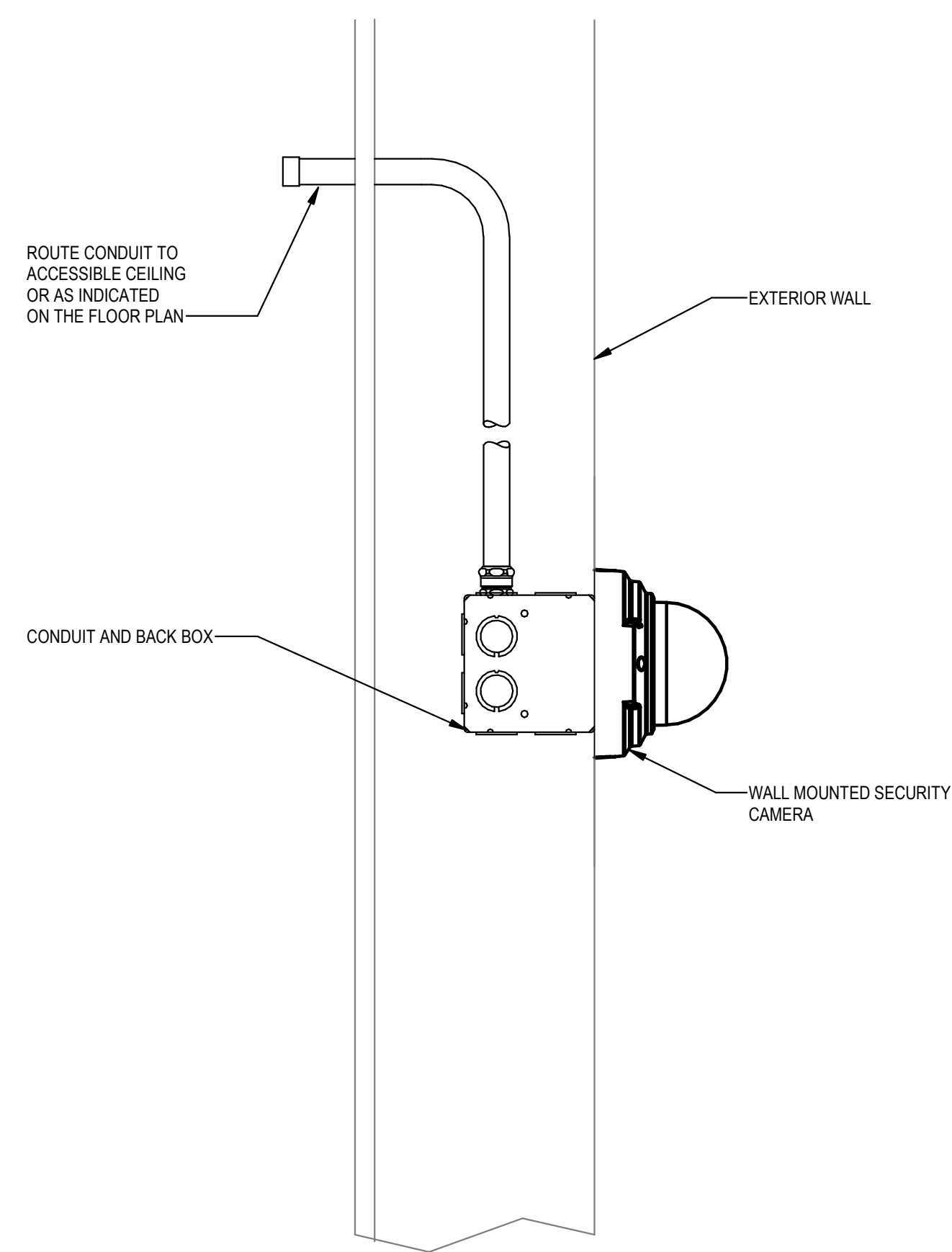

NOTES
 1. CONDUIT SHALL BE CONTINUOUS FROM BACK BOX TO LOW-VOLTAGE CABLE TRAY, ACCESSIBLE CEILING OR AS INDICATED ON THE FLOOR PLANS.
 2. NOT ALL PARTS SHOWN. CONTRACTOR SHALL ENSURE A COMPLETE WORKING INSTALLATION INCLUDING MISCELLANEOUS APPURTENANCES.

REFER TO FLOOR PLAN DRAWINGS FOR CABLE TYPE AND QUANTITIES

1 EXTERIOR WALL MOUNTED CAMERA
 NTS

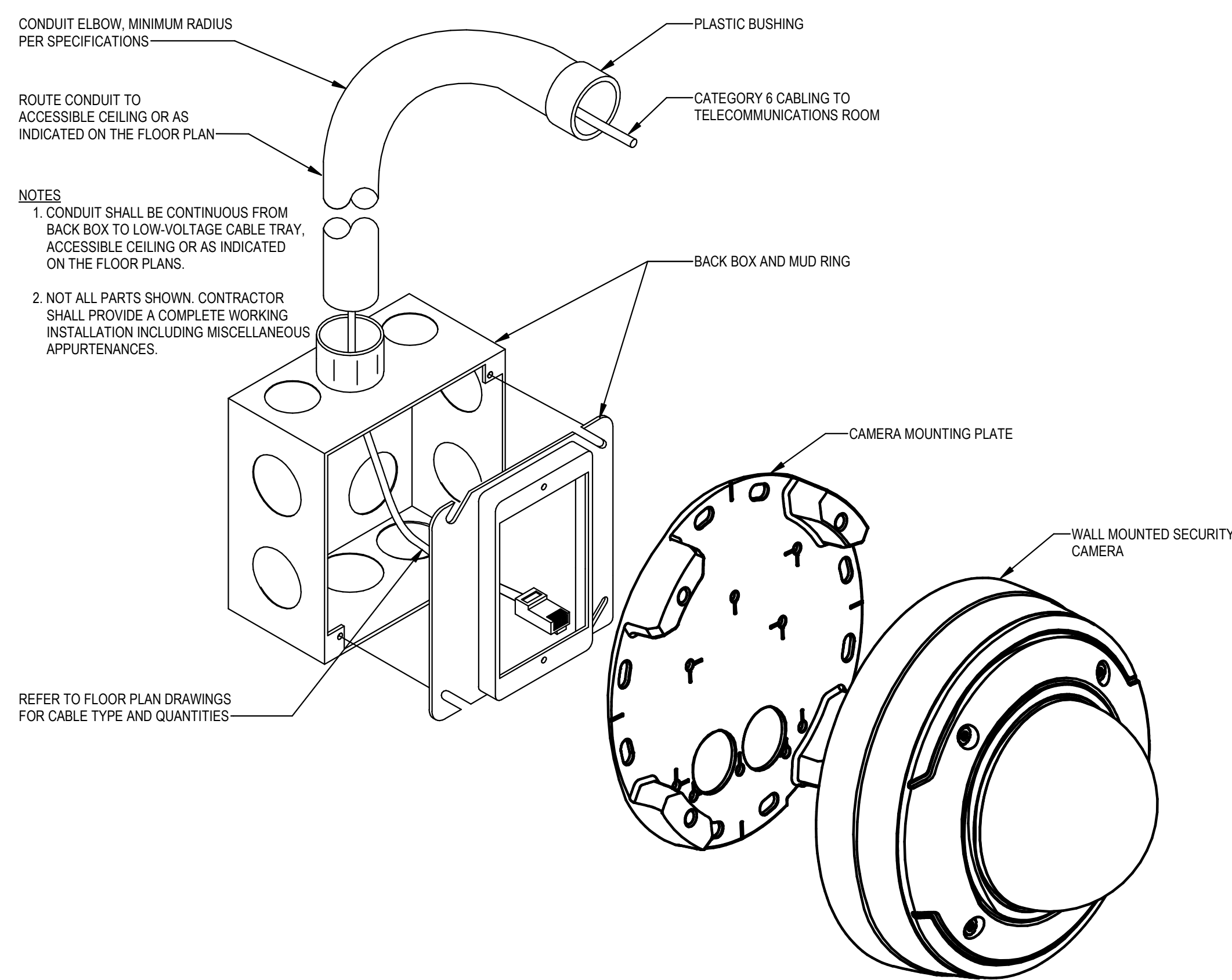
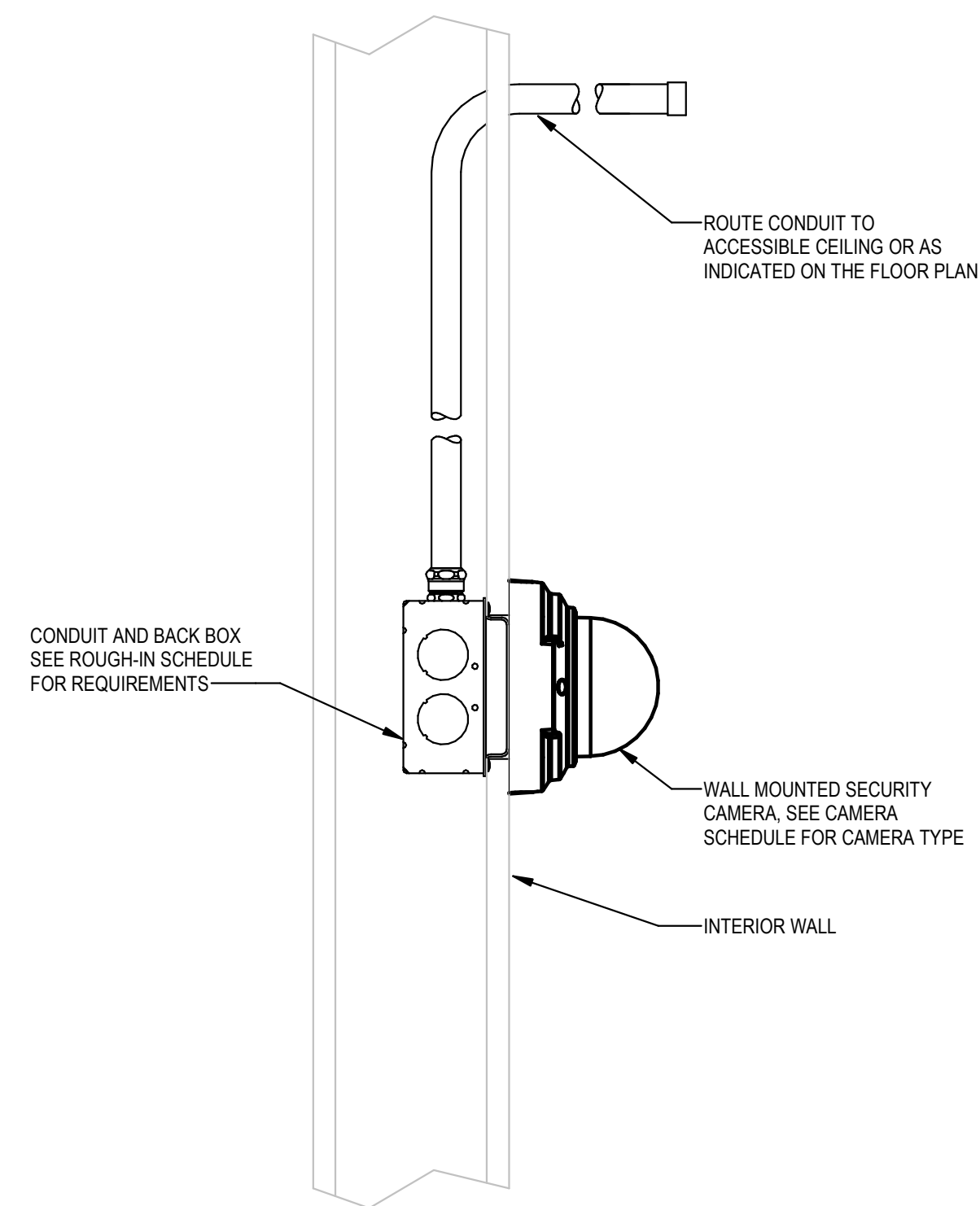

NOTES
 1. CONDUIT SHALL BE CONTINUOUS FROM BACK BOX TO LOW-VOLTAGE CABLE TRAY, ACCESSIBLE CEILING OR AS INDICATED ON THE FLOOR PLANS.
 2. NOT ALL PARTS SHOWN. CONTRACTOR SHALL PROVIDE A COMPLETE WORKING INSTALLATION INCLUDING MISCELLANEOUS APPURTENANCES.

REFER TO FLOOR PLAN DRAWINGS FOR CABLE TYPE AND QUANTITIES

2 INTERIOR WALL MOUNTED CAMERA
 NTS

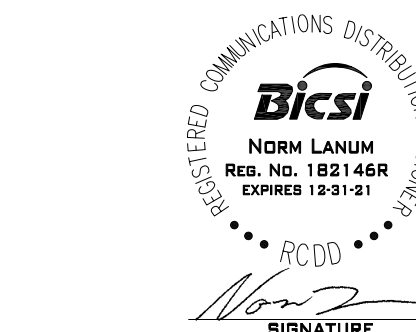

COMMUNITY HEALTH CENTER
 PORT GAMBLE S'KALLAM RESERVATION
 LITTLE BOSTON, WA

CONSTRUCTION
 DOCUMENTS

ISSUED: SEPTEMBER 23, 2019

REVISION SCHEDULE		
#	DESCRIPTION	DATE
1	ASI 001	01/30/20

TELECOMMUNICATIONS
 DETAILS

PROJECT #: 2018123

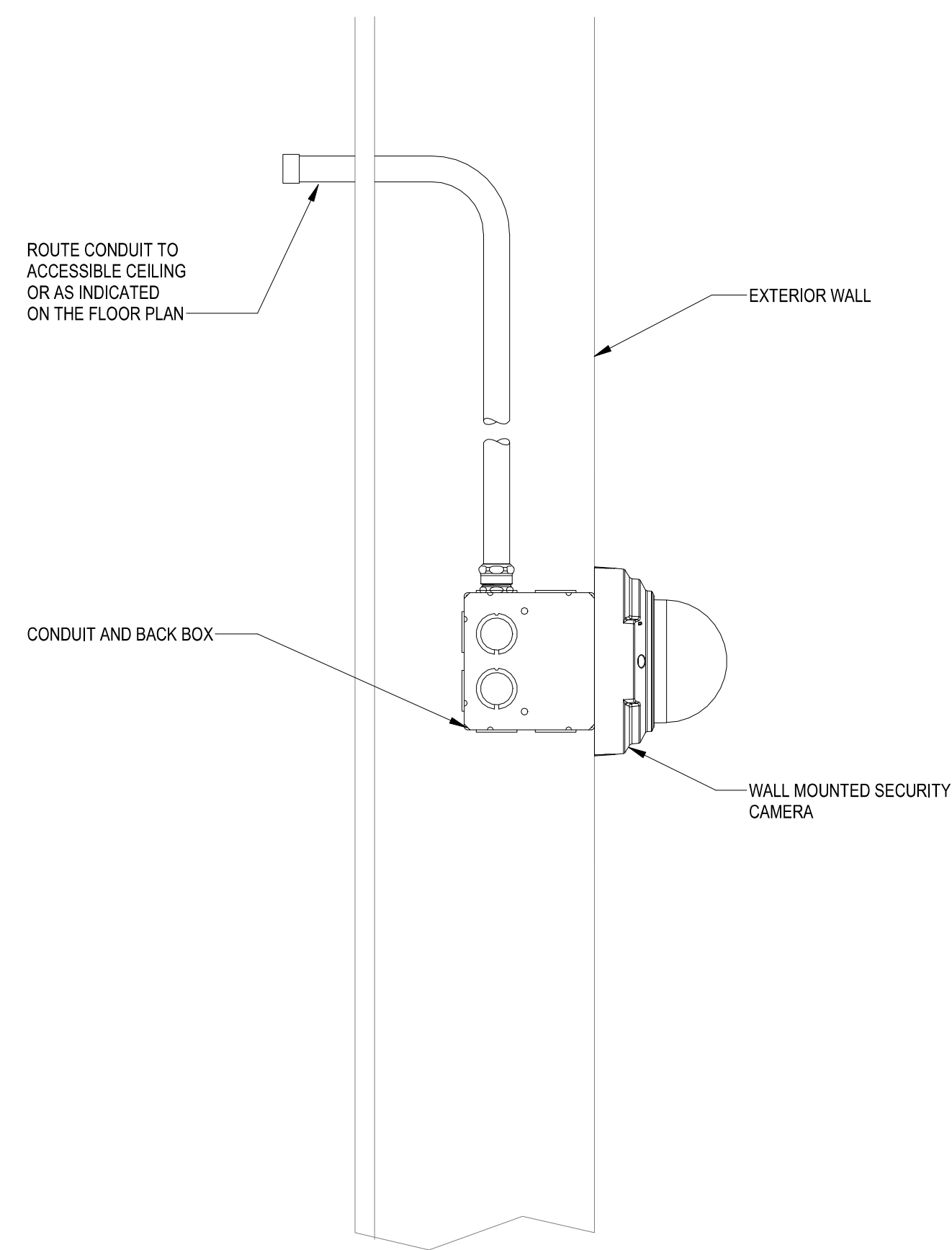

1 EXTERIOR WALL MOUNTED CAMERA
NTS

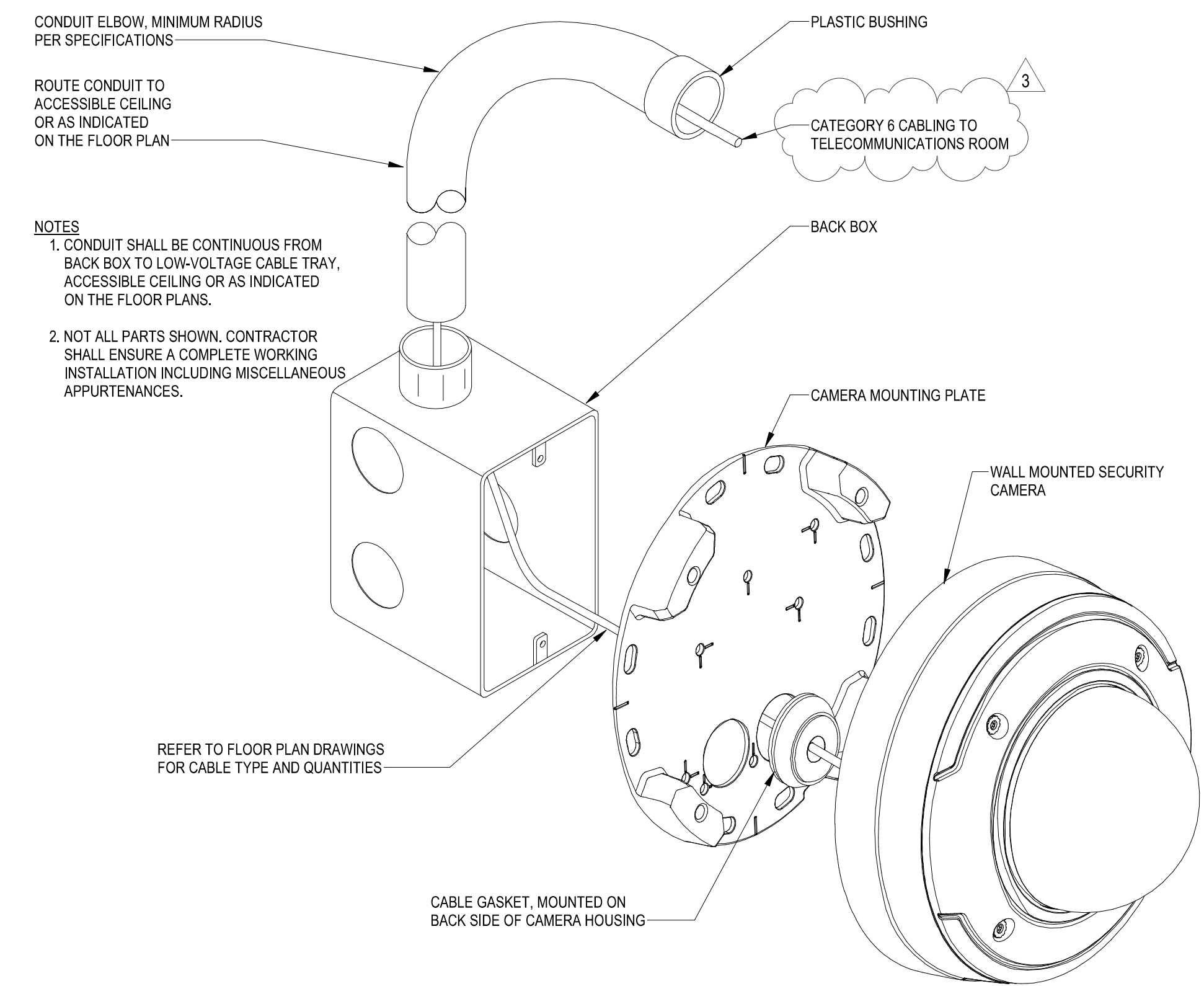
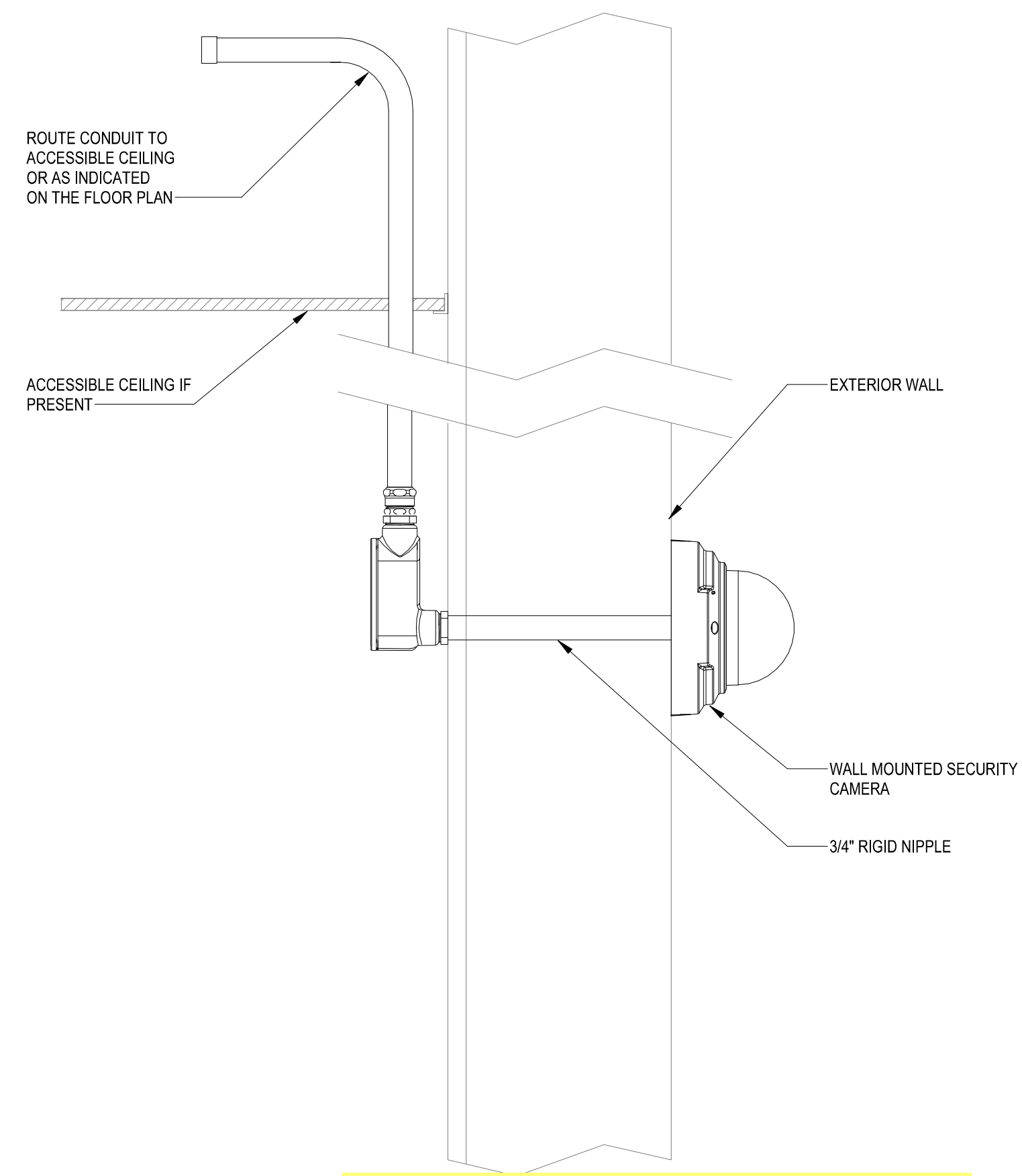

NOTES
 1. CONDUIT SHALL BE CONTINUOUS FROM BACK BOX TO LOW-VOLTAGE CABLE TRAY, ACCESSIBLE CEILING OR AS INDICATED ON THE FLOOR PLANS.
 2. NOT ALL PARTS SHOWN. CONTRACTOR SHALL ENSURE A COMPLETE WORKING INSTALLATION INCLUDING MISCELLANEOUS APPURTENANCES.

**Superseded
by ASI 001**

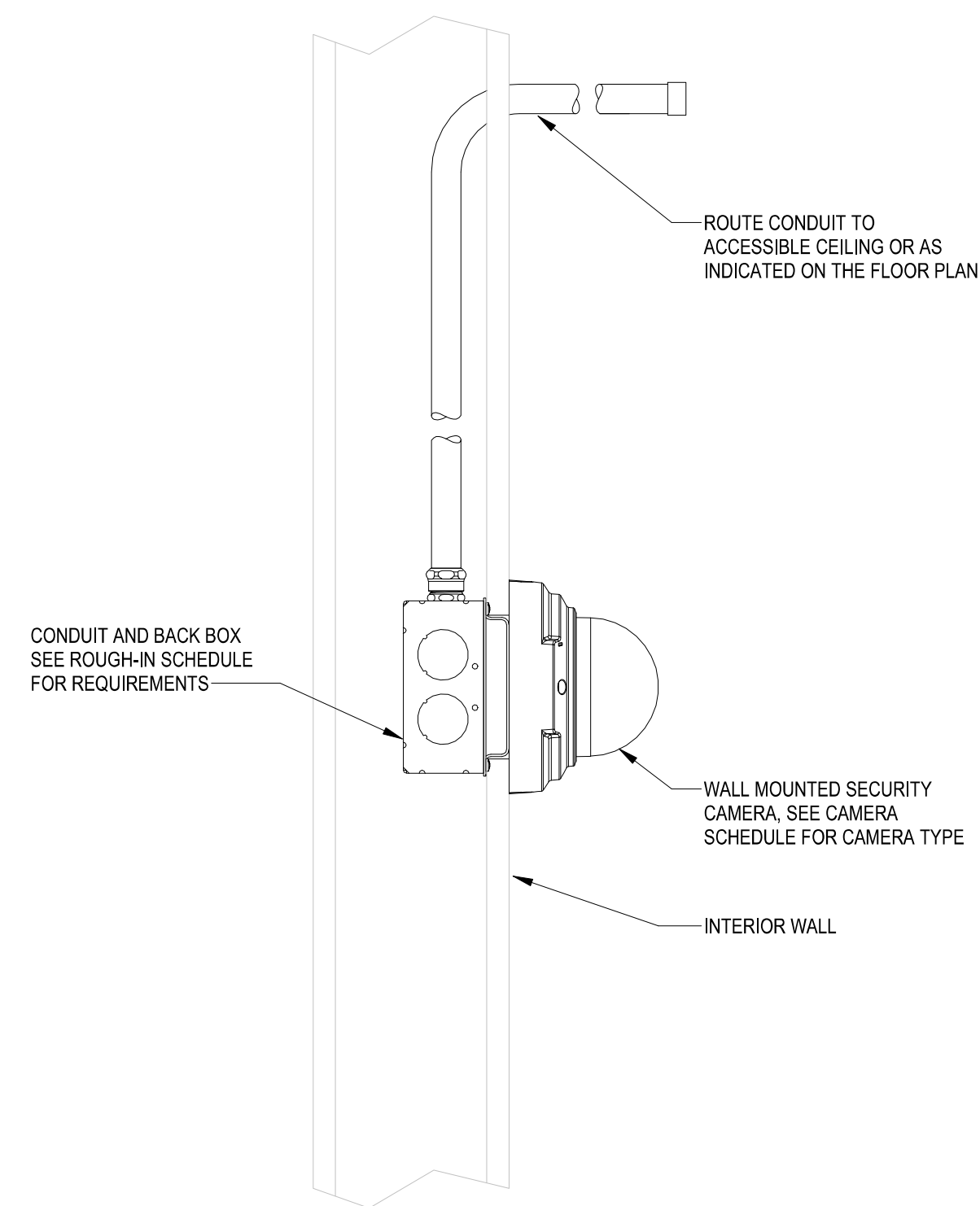

2 INTERIOR WALL MOUNTED CAMERA
NTS

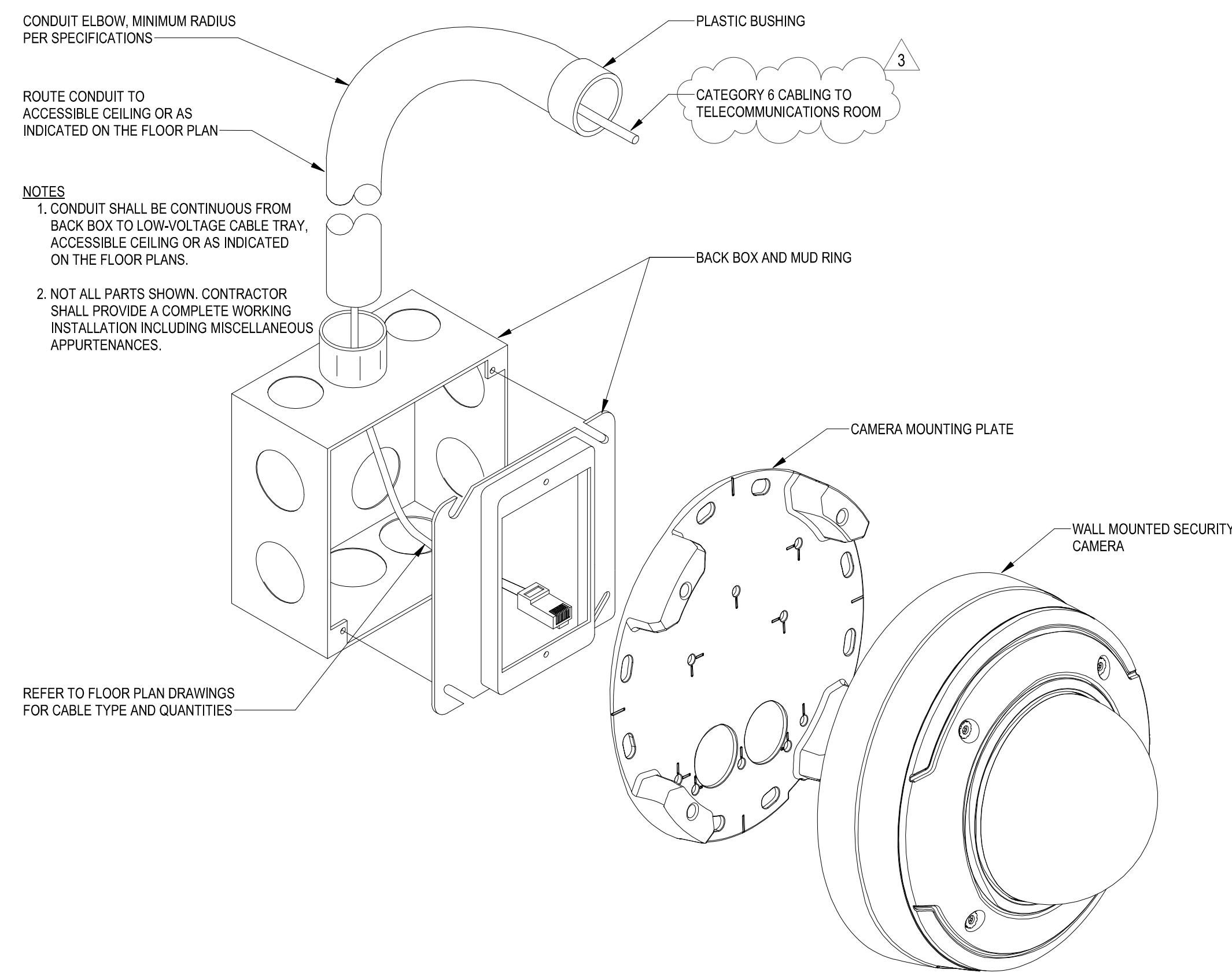

NOTES
 1. CONDUIT SHALL BE CONTINUOUS FROM BACK BOX TO LOW-VOLTAGE CABLE TRAY, ACCESSIBLE CEILING OR AS INDICATED ON THE FLOOR PLANS.
 2. NOT ALL PARTS SHOWN. CONTRACTOR SHALL PROVIDE A COMPLETE WORKING INSTALLATION INCLUDING MISCELLANEOUS APPURTENANCES.

REVISION SCHEDULE	
#	DATE
3	10/17/19