Appendix E: System Pre-designs

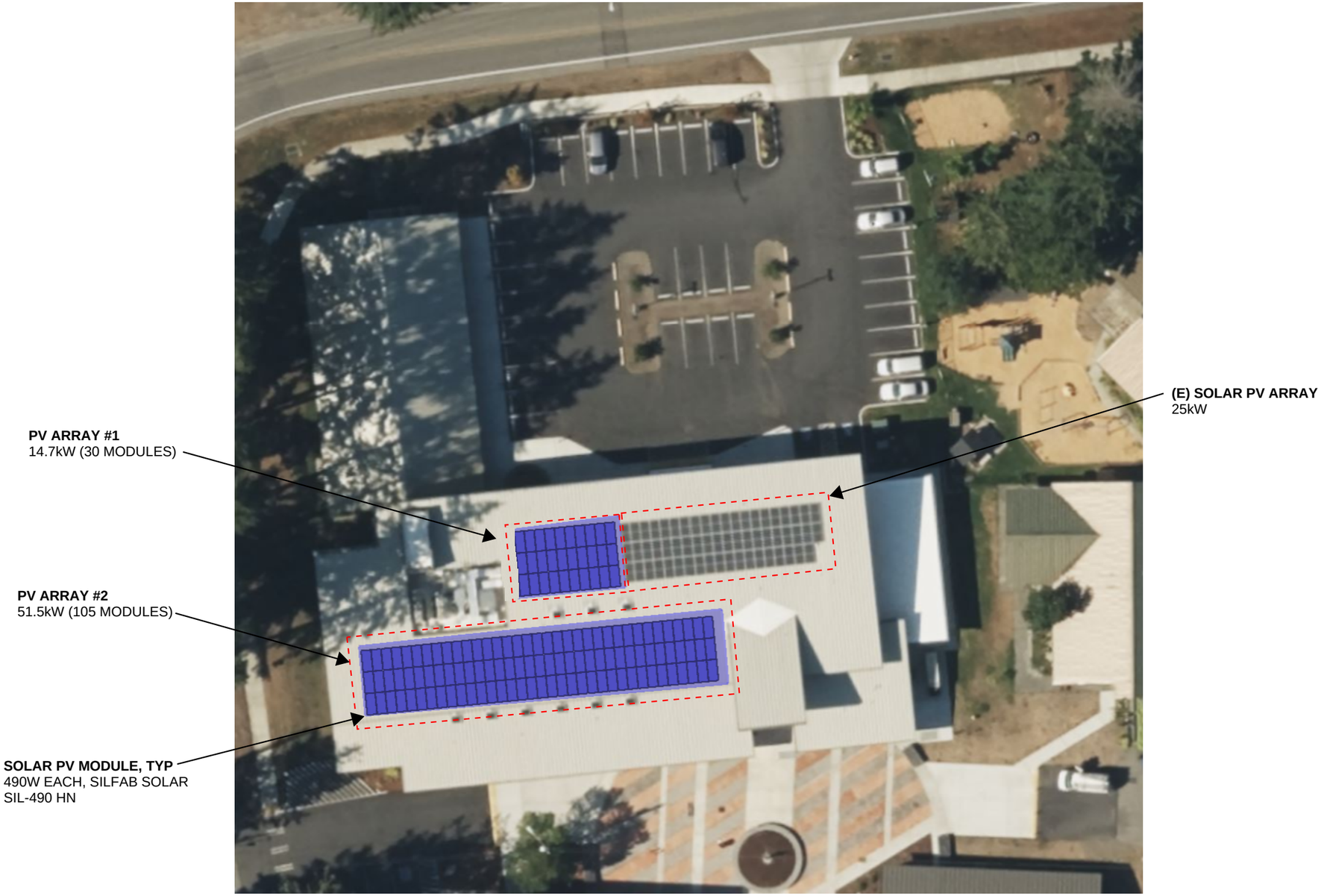

1 66.2kW SOLAR PV ARRAY - COMMUNITY HEALTH CENTER BUILDING
NTS

SÄZÄN
GROUP
600 Stewart St., Ste. 1400
Seattle, Washington 98101
Tel 206.267.1700
Fax 206.267.1701

#	DESCRIPTION	DATE

Solar + Microgrid
Feasibility Study

Port Gamble
S'Klallam Health
Clinic

Project: B92-23001
Contents:
66.2kW SOLAR PV ARRAY - COMMUNITY HELTH CENTER BUILDING

Drawn: MRN
Checked: TB
Date: 06/24/2024
Sheet Number:

E1

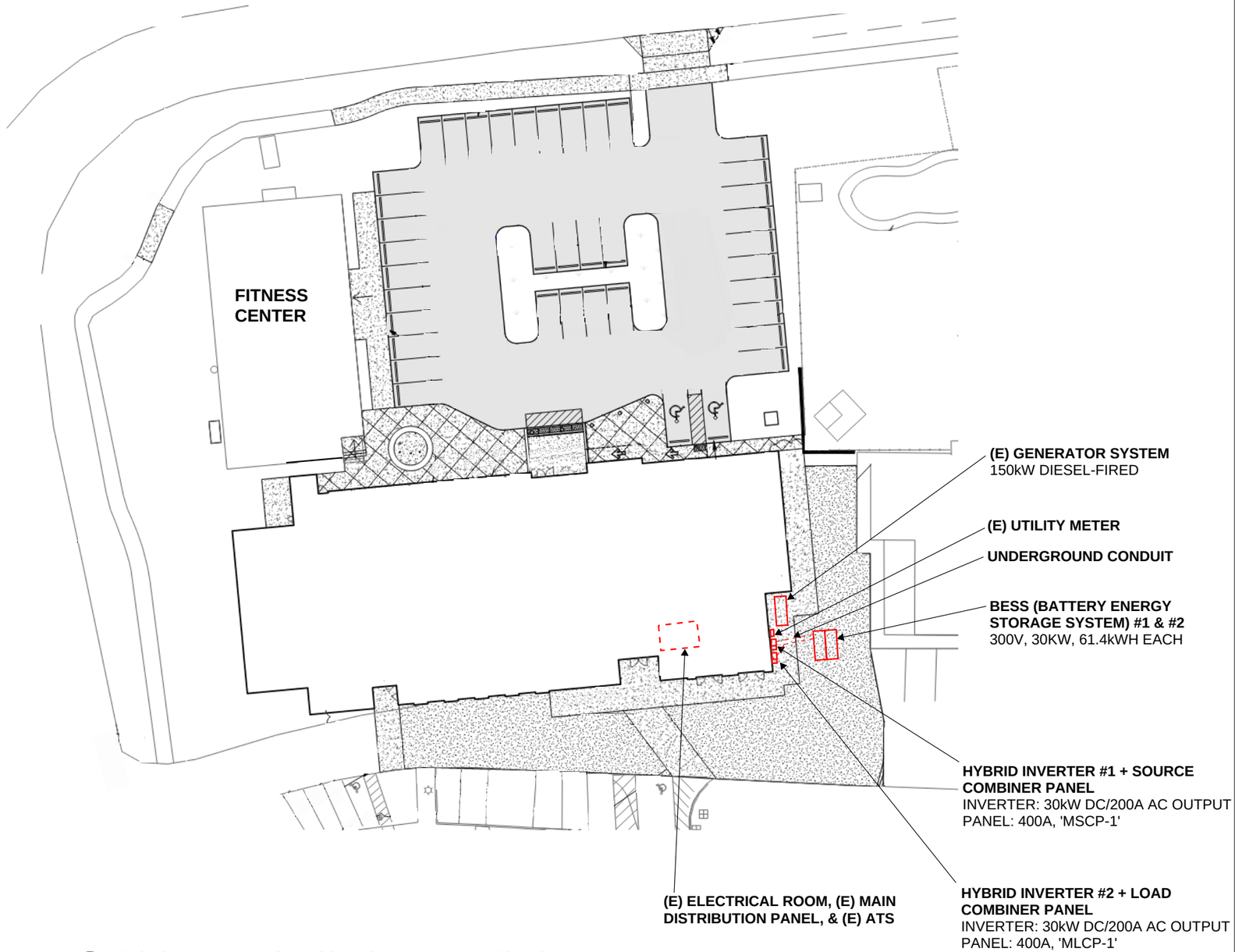

1 Solar/Generator + Microgrid Equipment Layout - Site Plan

NTS

SÄZÄN GROUP
600 Stewart St., Ste. 1400
Seattle, Washington 98101
Tel 206.267.1700
Fax 206.267.1701

#	DESCRIPTION	DATE

Solar + Microgrid Feasibility Study

Port Gamble S'Klallam Health Clinic

Project: B81-23002

Contents: Solar/Generator + Microgrid Equipment Layout - Site Plan

Drawn: MRN

Checked: TB

Date: 06/24/2024

Sheet Number:

E2

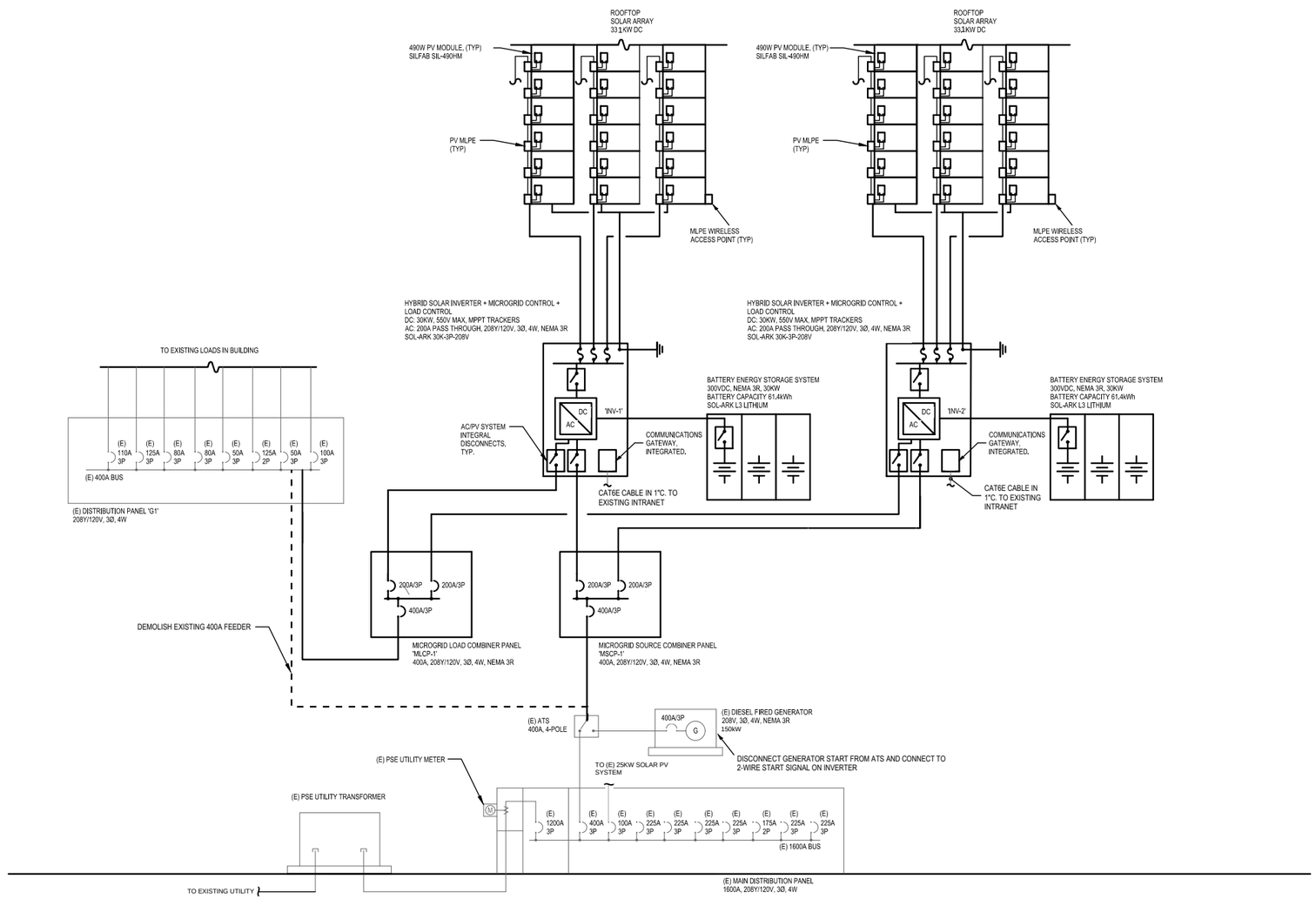

1 Solar/Generator + Microgrid - Oneline Diagram

NTS

SÄZÄN
GROUP
600 Stewart St., Ste. 1400
Seattle, Washington 98101
Tel 206.267.1700
Fax 206.267.1701

#	DESCRIPTION	DATE

Solar/Generator + Microgrid Feasibility Study

Port Gamble S'Klallam Health Clinic

Project: B92-23001

Contents:
SOLAR/GENERATOR + MICROGRID - ONELINE DIAGRAM

Drawn: MRN
Checked: TB
Date: 1/6/2025
Sheet Number:

E3