

Port Gamble S'Klallam Tribe Retail Sales Tax: An FAQ

*Tax will apply to most entities that sell retail items;
PGST members are exempt with Tribal ID*

What is the Tribal Retail Sales Tax (Code Chapter 23.05)?

The Port Gamble S'Klallam Tribe is implementing a retail sales tax. The rate will mirror Kitsap County's retail sales tax rate of 9.2% and may be adjusted if the State or County makes changes to their sales tax.

When does the Tribal Retail Sales Tax go into effect?

January 1, 2026. Tribal Council enacted the new section of Title 23 in October 2025.

Where will the tax be charged?

The Tribe and all tribal entities will be required to collect a retail

sales tax. This tax applies to all "retail sales" on reservation sold by the Tribe. Retail sales occur when people purchase goods and services, like food, beverages, hotel rooms, and more. The tax will mainly be seen at PGST-owned entities that sell retail items, like the Point Casino (and all its restaurants and bars), Gliding Eagle Market, and Eagle's Nest Espresso.

Non-prepared foods (think groceries like eggs, milk, etc) are exempt, as well as gas and marijuana sales.

Do Tribal members have to pay the Tribal Retail Sales Tax?

No. Tribal members are exempt from the Tribal Retail Sales Tax. Tribal members do not have to pay tax, as long as they present a valid Tribal ID at the time of purchase.

Do vendors at events have to collect the Tribal Retail Sales Tax?

No. Vendors at events on the reservation or at PGST-owned businesses are exempt from collecting the Tribal Retail Sales Tax. This applies to Tribal and non-tribal vendors.

Are small businesses, not owned by PGST, operating on the reservation required to collect the Tribal Retail Sales Tax?

No. The Tribal Retail Sales Tax only applies to businesses owned and operated by PGST.

How will the money collected be used?

PGST is dedicated to ensuring the health, welfare, and economic success of its vibrant community through education and economic development, as well as the preservation and protection of the rich culture, traditions, language, homelands, and natural resources of the S'Klallam people. 100% of the revenue collected from the Tribal Retail Sales Tax will go to support this mission.

Effective
January 1, 2026

Applies to most PGST entities that sell retail items. Does not apply to individual PGST members.

The Port Gamble S'Klallam Tribe is implementing a Retail Sales Tax.

At the start of the New Year, the Tribe will collect a new retail sales tax, which will mirror Washington State's current rate. The tax will apply to common retail purchases, the same way food, beverages, hotel rooms, goods, and other services are taxed by the state off-res.

The tax is for the benefit of the Tribe. Tribal members will not be required to pay or collect taxes for sale on-res. All tax proceeds will be used to help fund the Tribe.

Tribal members are exempt from retail sales tax.

Tribal ID is required at time of purchase. Tax will be charged without valid Tribal ID. Tax cannot be refunded.

THANK YOU!





nəx^wqíyt nəx^ws'káyám'

PGST Vision Statement

Our vision is to achieve the full potential of the Port Gamble S'Klallam Tribal sovereign nation to be self-sufficient, proud, strong, healthy, educated and respected.

PGST Mission Statement

The mission of the Port Gamble S'Klallam Tribe is to exercise sovereignty and ensure self-determination and self-sufficiency through visionary leadership. We will ensure the health, welfare and economic success of a vibrant community through education, economic development, preservation and protection of the rich culture, traditions, language, homelands, and natural resources of our Tribe.

Port Gamble S'Klallam Tribe

31912 Little Boston Road NE
Kingston, WA 98346

Telephone: 360-297-2646
Fax: 360-297-7097

Website: www.pgst.nsn.us
Email: info@pgst.nsn.us

Tribal Council

Amber Caldera, Chairwoman
Chris Tom, Vice Chairman
Renee Veregge, Councilwoman

Jonelle Grady, Councilwoman
Kyle Carpenter, Councilman
Donovan Ashworth, Councilman

Entity Directors

- Kelly Sullivan, Executive Director
- Greg Trueb, CFO
- Tamara Gage, Administrative Director of Tribal Government
- Destiny Oliver, Administrative Director of Tribal Services
- Gina Steiner, Administrative Director of Judicial Services
- Eric Croft, Interim Chief Executive Officer, Noo-Kayet
- N/A, General Manager, The Point Casino
- Nic'cola Armstrong, Executive Director, Tribal Gaming Agency
- Andrea Dolan-Potter, PGS Foundation Executive Director
- Kara Horton-Wright, Port Gamble S'Klallam Housing Authority Executive Director

This newsletter is a product of the Port Gamble S'Klallam Tribe.

*For advertising inquiries or to submit items for publication,
please contact Ginger Vaughan at ginger@vaughancomm.com.*

Q & A with PGST Council

Chairwoman Amber Caldera

How long have you been on Tribal Council?

I have served on Tribal Council since July 2020.

Why did you run to be on Tribal Council?

I ran because I care deeply about our Tribe and our future. I wanted to give back in a meaningful way and help ensure that our decisions reflect our values, protect our sovereignty, and create opportunities for our people—especially our youth and Elders. Leadership is not always easy, but it is important work, and I felt called to step up. I also wanted to put my education to work, as I have a Master's Degree in Indigenous law from the University of Oklahoma.

What's the most surprising thing you've discovered about being on Council?

How much responsibility comes with every decision. Even the smallest choices can have long-term impacts on families, programs, and future generations. It has reinforced for me how important it is to listen carefully, ask questions, and always keep our people at the center of the work.

What are you most passionate about? How do you apply this in your work with Council?

I am most passionate about caring for our people—especially through education and building a strong, sustainable future for the Tribe. I apply this by advocating for thoughtful investments, supporting staff who do the day-to-day work, and pushing for decisions that balance immediate needs with long-term vision.

What are your goals in supporting the PGST community as a Council member?

My goals are to strengthen communication, support programs that directly benefit our members, protect our lands and resources, and help build systems that will serve our Tribe well for generations to come. I want our members to feel informed, supported, and proud of where we are headed.



What is one thing you want the PGST community to know about you?

I am still learning, and I take this responsibility seriously. I lead with care, honesty, and a deep love for our Tribe. I may not have all the answers, but I am committed to listening, showing up, and doing the work.

How can community members reach out to you?

Community members are welcome to reach out by email, through the Tribal Administration office, or by attending Council meetings. I do my best to stay accessible while balancing the responsibilities of the role.



PGST Police Participate in Shop With A Cop

In December, PGST Police partnered with local law enforcement throughout Kitsap County and members of the military for Shop with a Cop. The event's sponsor is Walmart in Poulsbo.

PGST Child and Family Services, along with other agencies, provide names of children to be involved. The kids are taken by bus on the day of the event, escorted by law enforcement with a lead car piloted by Santa.

The Kitsap Shop with a Cop program is a nonprofit organization that provides children from the area the opportunity to do some holiday shopping. Through donations and fundraising the program this year was able to provide approximately 150 children throughout Kitsap County \$200 to purchase gifts holiday shopping.

Below are some pictures from the event!

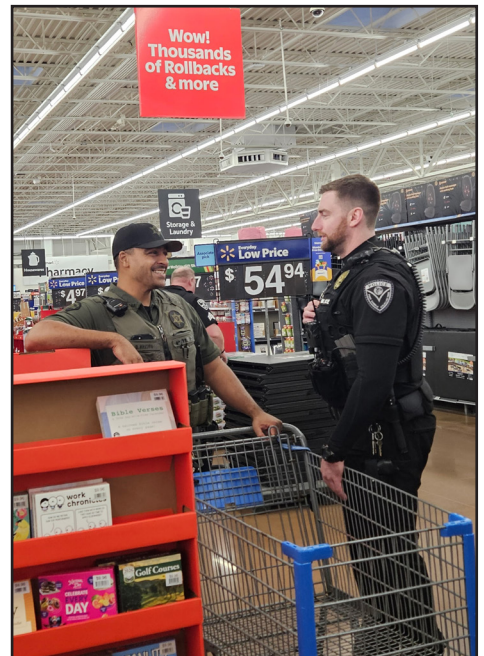



HERONSWOOD® GARDEN

2026 EVENT SCHEDULE



HELLEBORES

- SPECIAL SALE & MORE -
Sat, March 7, 10am-2pm



SPRING SALE

Sat & Sun, May 2 & 3, 10am-2pm



HERONSWOOF

Sat June 6, 10am-2pm



CAMAS CLUB

- FOR KIDS -
Sat, July 11, 10am-2pm



HYDRANGEA

- FESTIVAL -
Sat, August 8, 10am-2pm



AUTUMN SALE

Sat, September 12, 10am-2pm



HAUNTED HERONSWOOD

Fri & Sat, October 16 & 17, 5pm-9pm

Located at 7530 NE 288th St., Kingston, WA



Port Gamble S'Klallam Tribe

PGST DUMPSTER NOTICE |

2026 CHANGES

GENERAL ANNOUNCEMENTS

- Starting January 2026 we will open on-reservation dumpsters
- These will be open one weekend a month (Saturday-Sunday) 9am - 4pm or until filled
- Tribal members allowed 2 drop-offs per opening
- You will need to sign in upon drop-off
- Special Requests for additional drop-offs during an opening will be considered with advanced notice
- Located at the Utilities Complex

DUMPSTER DATES

2026

9 am - 4pm or until filled

Jan
10th-11th

Feb
14th-15th

Mar
14th-15th

Apr
11th-12th

May
9th-10th

June
13th-14th

July
11th-12th

Aug
8th-9th

Sept
12th-13th

Oct
10th-11th

Nov
14th-15th

Dec
12th-13th

**CONTACT TRIBAL CENTER
FRONT DESK IF YOU HAVE QUESTIONS**

360-297-2646
pgst.nsn.us

REMINDER

**THIS WILL TAKE PLACE OF THE
MONTHLY DUMP VOUCHERS &
THE SPRING/FALL CLEANUP**

Library Happenings in January

Adults

Little Boston Book Group

This month we will discuss "The Exceptions by Kate Zernike.

Tuesday, January 6, 1:00 p.m. &

Wednesday, January 7, 10:00 a.m.

CrafterNoon

Meet and socialize with other community crafters. Bring along a project to work on and make new friends.

Wednesday, January 7, 14, 21 & 28 1:00 - 2:00 p.m.

Puzzle Club

Find your inner "piece" while solving jigsaw puzzles with other puzzle enthusiasts. No experience required.

Thursday, January 8, 15, 22 & 29 2:00 - 4:00 p.m.

Maker Monday

Make festive paper garlands using old books, paper, and the library's sewing machines.

Monday, January 26, 3:00 - 5:00 p.m.

Kids

Read to a Dog

Choose a story and read to a dog. Grades K-5.

Wednesday, January 14 & 21, 3:30 - 4:30 p.m.

Little Learners

Family Storytime & Play

Stories, songs, rhymes, and full-body movement designed to build early literacy skills and encourage social and emotional development (Note our new time).

Thursday, January 8, 15, 22 & 29 10:30 a.m. - 11:00 a.m.





Around The Rez

Opportunities and announcements for the S'Klallam Community

2026 Seasonal Family Gathering Assistance Open

The Port Gamble S'Klallam Tribal Council supports assistance to eligible enrolled PGST members aged 18 years and older to help with family gatherings, socialization, and honoring of seasonal changes.

Applications can be submitted electronically via the website (Members Only section) or be obtained from the Front Desk. Paper applications should be returned to the Black Drop Box in front of the Tribal Center. Do not hand applications to staff.

Applications are due February 9, 2026 by 4:30 pm. No exceptions.

If you have questions, please call Mandi Moon at (360) 297-9678 between the hours of 8 am and 4 pm.

Food Bank Open to All PGST Families in Need

The PGST Food Bank is open from 8 to 11:45 am and 1:15 to 4 pm, Monday through Friday. To access, please come into the Children and Family Services building and speak with Miranda at the front desk.

As a gentle reminder, each family may use the Food Bank once a week and CFS asks that you wait in the lobby of the CFS building or in your car while a CFS staff member assists.

Please let the staff know if there are any allergies and they will do their best to provide alternatives, if they are able.

Please be sure to be accurate with a count of household members as this determines how much food can be provided.

If you bring a list of the most needed items, they will do their best to fill this need.

The Food Bank also stocks diapers and hygiene items as well as food items.

Reminder: Call 9-1-1 to Contact PGST Police

PGST's Public Safety Department would like to remind community members to utilize the Kitsap 911 system for any law enforcement needs.

As there is no full-time admin staff and the department tries to limit the time officers in the office, calling 9-1-1 is the quickest and most efficient way to contact PGST officers.

The Kitsap 911 system handles both non-emergency and emergency calls. The dispatcher can determine the urgency of the call.

Stay Up-To-Date with the Education Newsletter

The Education department has launched a newsletter to help better inform PGST community members. Each issue includes the latest department news, Student Spotlights, Educational Resources, Books by Indigenous Authors, and book recommendations by age and grade.

Access the latest issue via the QR code to the right!



Hawks Nest

Northeast Little Boston Road
Port Gamble Tribal Community



SCAN TO ORDER ONLINE

Get fresh-made favorites made faster
when you place your order through our
website

<https://order.toasttab.com/online/hawks-nest-8000-ne-little-boston-road>

HAPPY BIRTHDAY

...to everyone celebrating in **JANUARY!**

January 1

Vera Carpenter
Jesse Ives
Cassandra Tom

January 2

Sarah Black
Darius Cole
Kainan Redbird
Shane Simmons

January 3

Kari Decoteau
Carol Glenn
Joseph Najera
Faith Tom

January 4

Koda Moran
Abby Purser
Tyton Purser

January 5

Michael Abrahamson-Dietrick
Roderick Decoteau
Angela George
Elliot Mendenhall

January 6

Anthony Adams III
Dominic Aguayo
Tina Ramirez-Oya

January 8

Trevor Broten

January 9

Grace Bennett
Alex Charles
Robert Knox
Ryan Murray

January 10

Betty Decoteau
Tracyn Fulton
Johnathan Hirschman
Isaiah Jackson
Vanessa Ponce-Ramirez
Bone Redbird
Edward Scheibner
Frederick Stark

January 11

Sarah Fulton
Claire Ives
Michael Reynolds

January 12

Jeremiah
Abrahamson-Dietrick
Jason Hayes
Joseph Ives, Jr.
Shastin Morrison
Mariya Oliver
Tyler Sullivan
Shawnee Tassitsie

January 13

Karen Abrahamson-Dietrick
Daisy Ann Castro
Kaiya Laroche-Wellman

January 14

Kyle Carpenter
Kimberly Freewolf
Melissa Jones
Mandi Moon
Angela Sanders
Donald Whisler

January 15

Carl Murphy
Keith Murphy
Daisy Nelson
Luis Ponce-Ramirez, Jr.
Isabelle Tom

January 16

Calvert Anderson, Sr.
Connor Anderson
Payton Frank
Star Lee Hagen
Catherine Richman

January 17

Tayana Decoteau
Ronald Rogers III
Jacob Sullivan

January 18

Mistaya Benefield
Devlin Combes
Kimberly Johnson
Roman Redbird

January 19

Forest McMillan
Matias Miguel

January 20

Keith Anderson
Darlaya Ellenwood
Dennis Fulton
Justice Hankin
Christopher Sullivan

January 21

Aaron Abrahamson
John Folz
Tanner Ives
Tyler Ives
Shawna Morrison
Aiyanna Narte-Cheyney

January 22

Rowan Bunich
Rose Egnew
Alan Freeman, Jr.
Patrick Ives
Dennis Jackson
William Windsor

January 24

Kwichukt Decoteau
Louise Harvey
Gus Makris
Desiree Sullivan
Keri Todd

January 25

Megan Beckwith
Henry Gresham, Jr.
Gregory Leonard
Sharon Noah
Rozanne Purser
Dakota Stewart

January 26

Belle Halsey
Jacoby Lavoie
Jason Sanders
Natashe Streun

January 27

Jason Bruce
Skyler Chalcraft-Fulton
Jennifer Garrett
Anthony Hadnot
Bentley Lee

January 28

Selena Fulton
Catherine Ives

January 29

Daniel Castro
Kristina Jones
Layla Purser

January 30

Elliott-James Edwards
Fred Jacobsen
Amy Zent

January 31

Dennis Bendixsen



CHECK IT OUT AT YOUR LITTLE BOSTON LIBRARY

COMMUNITY NEWS— We are open 10 am to 6 pm Monday-Thursday, Fridays 10 am to 5 pm and Saturdays 10 am to 2 pm. Call 360-860-5080 to place a hold, make a curbside appointment, or speak to a staff person.

We will be closed Monday, January 19th in observance of the Martin Luther King, Jr. holiday.

Library Programs

- January 6 @ 1:00 pm -- Little Boston 1st Tuesdays Book Group
- January 7 @ 10:00 am -- Little Boston 1st Wednesdays Book Group
- January 7, 14, 21, 28 @ 1:00 pm – Crafternoon
- January 8, 15, 22, 29 @ 10:30 am -- Family Storytime
- January 8, 15, 22, 29 @ 2:00 pm – Puzzle Club
- January 14, 21 @ 3:30 pm – Read to a Dog
- January 26 @ 3:00 pm - Maker Monday (paper garlands)

Reading Recommendations

Legendary Frybread Drive-In: Intertribal Stories by Cynthia Leitich Smith (Muscogee Creek): Featuring the voices of both new and acclaimed Indigenous writers, and edited by bestselling Muscogee author Cynthia Leitich Smith, this collection of interconnected stories serves up laughter, love, Native pride, and the world's best frybread. (*Fiction • Book • 2025*)

My Heart Is Good: Treaty Rights and the Rise of a S'Klallam Fishing Community by Ron Charles (Port Gamble S'Klallam) & Josh Wisniewski: In recounting the life story of Port Gamble S'Klallam Elder and former Tribal Chairman Ron Charles, *My Heart Is Good* traces

the historical arc of the Port Gamble S'Klallams from treaty signing to the landmark 1974 Boldt Decision affirming tribal fishing rights, the subsequent 1994 court decision affirming the tribes' shellfish harvesting treaty rights, and the growth of today's S'Klallam commercial fishing fleet. (*Nonfiction • Book • 2025*)

Magazines

Smithsonian publishes 11 times a year. Smithsonian is a science and nature magazine, and the official journal published by the Smithsonian Institution.

Recent articles include:

- Eyes of the Forest: Sara Flores Peruvian Indigenous Artist
- Into the Great Beyond: Paris' historic cemeteries
- Three Cheers for the Otter: Heroes of the Wild

Artists Magazine is published bimonthly.

Get what you need to advance your art-making. Recent issue focus is Works on Paper:

- How Does Your Garden Grow, botanical themes
- Beauty and Reverence, aspects of aging
- It's Reigning Cats and Dogs, 4th annual Pet's Competition

See you at the Library!



nəx^wqíyt nəx^ws'káyám
PORT GAMBLE S'KLALLAM TRIBE

31912 Little Boston Rd. NE
Kingston, Wash. 98346

PRSRT STD
U.S. POSTAGE
PAID
Silverdale, WA
Permit # 111

TIDE TABLES FOR PORT GAMBLE, WASHINGTON

JANUARY 2026

DAY	SUNRISE	SUNSET	1 ST TIDE	2 ND TIDE	3 RD TIDE	4 TH TIDE
Thu, 1/15	7:54 am	4:45 pm	4:34 am, 10.2 ft, high tide	9:45 am, 8.2 ft, low tide	1:22 pm, 9.0 ft, high tide	8:49 pm, -0.6 ft, low tide
Fri, 1/16	7:53 am	4:46 pm	5:05 am, 10.5 ft, high tide	10:24 am, 8.0 ft, low tide	2:08 pm, 9.0 ft, high tide	9:26 pm, -1.0 ft, low tide
Sat, 1/17	7:52 am	4:48 pm	5:31 am, 10.7 ft, high tide	10:53 am, 7.8 ft, low tide	2:52 pm, 9.1 ft, high tide	10:03 pm, -1.3 ft, low tide
Sun, 1/18	7:52 am	4:49 pm	5:54 am, 10.8 ft, high tide	11:18 am, 7.5 ft, low tide	3:33 pm, 9.2 ft, high tide	10:40 pm, -1.4 ft, low tide
Mon, 1/19	7:51 am	4:51 pm	6:15 am, 10.9 ft, high tide	11:45 am, 7.0 ft, low tide	4:15 pm, 9.2 ft, high tide	11:16 pm, -1.4 ft, low tide
Tue, 1/20	7:50 am	4:52 pm	6:37 am, 11.0 ft, high tide	12:16 pm, 6.4 ft, low tide	4:59 pm, 9.1 ft, high tide	n/a
Wed, 1/21	7:49 am	4:54 pm	7:00 am, 11.1 ft, high tide	12:53 pm, 5.6 ft, low tide	5:47 pm, 8.9 ft, high tide	n/a
Thu, 1/22	7:48 am	4:55 pm	12:29 am, -0.3 ft, low tide	7:25 am, 11.2 ft, high tide	1:33 pm, 4.7 ft, low tide	6:41 pm, 8.5 ft, high tide
Fri, 1/23	7:47 am	4:57 pm	1:06 am, 0.8 ft, low tide	7:52 am, 11.3 ft, high tide	2:17 pm, 3.6 ft, low tide	7:42 pm, 8.1 ft, high tide
Sat, 1/24	7:46 am	4:58 pm	1:44 am, 2.3 ft, low tide	8:21 am, 11.2 ft, high tide	3:06 pm, 2.5 ft, low tide	8:53 pm, 7.8 ft, high tide
Sun, 1/25	7:45 am	5:00 pm	2:26 am, 4.0 ft, low tide	8:53 am, 11.1 ft, high tide	3:59 pm, 1.4 ft, low tide	10:20 pm, 7.6 ft, high tide
Mon, 1/26	7:44 am	5:01 pm	3:15 am, 5.8 ft, low tide	9:29 am, 10.8 ft, high tide	4:56 pm, 0.4 ft, low tide	n/a
Tue, 1/27	7:43 am	5:03 pm	12:17 am, 8.0 ft, high tide	4:23 am, 7.4 ft, low tide	10:13 am, 10.5 ft, high tide	5:57 pm, -0.5 ft, low tide
Wed, 1/28	7:41 am	5:04 pm	2:17 am, 8.9 ft, high tide	6:04 am, 8.5 ft, low tide	11:08 am, 10.2 ft, high tide	6:58 pm, -1.2 ft, low tide
Thu, 1/29	7:40 am	5:06 pm	3:25 am, 9.8 ft, high tide	7:51 am, 8.6 ft, low tide	12:14 pm, 10.0 ft, high tide	7:56 pm, -1.8 ft, low tide
Fri, 1/30	7:39 am	5:07 pm	4:11 am, 10.5 ft, high tide	9:07 am, 8.2 ft, low tide	1:21 pm, 9.9 ft, high tide	8:51 pm, -2.3 ft, low tide
Sat, 1/31	7:38 am	5:09 pm	4:48 am, 11.0 ft, high tide	10:01 am, 7.6 ft, low tide	2:25 pm, 9.9 ft, high tide	9:40 pm, -2.4 ft, low tide
Sun, 2/1	7:36 am	5:10 pm	5:21 am, 11.2 ft, high tide	10:46 am, 6.8 ft, low tide	3:24 pm, 9.8 ft, high tide	10:26 pm, -2.2 ft, low tide
Mon, 2/2	7:35 am	5:12 pm	5:51 am, 11.3 ft, high tide	11:29 am, 5.9 ft, low tide	4:20 pm, 9.7 ft, high tide	11:09 pm, -1.6 ft, low tide
Tue, 2/3	7:34 am	5:14 pm	6:20 am, 11.4 ft, high tide	12:11 pm, 5.0 ft, low tide	5:14 pm, 9.3 ft, high tide	n/a
Wed, 2/4	7:32 am	5:15 pm	6:46 am, 11.3 ft, high tide	12:52 pm, 4.1 ft, low tide	6:09 pm, 8.9 ft, high tide	n/a
Thu, 2/5	7:31 am	5:17 pm	12:30 am, 0.6 ft, low tide	7:13 am, 11.2 ft, high tide	1:34 pm, 3.3 ft, low tide	7:06 pm, 8.5 ft, high tide
Fri, 2/6	7:29 am	5:18 pm	1:09 am, 2.1 ft, low tide	7:41 am, 11.0 ft, high tide	2:17 pm, 2.6 ft, low tide	8:08 pm, 8.0 ft, high tide
Sat, 2/7	7:28 am	5:20 pm	1:49 am, 3.7 ft, low tide	8:09 am, 10.6 ft, high tide	3:01 pm, 2.1 ft, low tide	9:19 pm, 7.7 ft, high tide
Sun, 2/8	7:26 am	5:22 pm	2:32 am, 5.3 ft, low tide	8:40 am, 10.1 ft, high tide	3:49 pm, 1.7 ft, low tide	10:53 pm, 7.7 ft, high tide
Mon, 2/9	7:25 am	5:23 pm	3:24 am, 6.8 ft, low tide	9:15 am, 9.6 ft, high tide	4:41 pm, 1.4 ft, low tide	n/a
Tue, 2/10	7:23 am	5:25 pm	1:07 am, 8.1 ft, high tide	4:51 am, 7.9 ft, low tide	9:59 am, 9.0 ft, high tide	5:38 pm, 1.2 ft, low tide
Wed, 2/11	7:22 am	5:26 pm	2:39 am, 8.8 ft, high tide	7:23 am, 8.3 ft, low tide	10:55 am, 8.6 ft, high tide	6:36 pm, 0.9 ft, low tide
Thu, 2/12	7:20 am	5:28 pm	3:28 am, 9.4 ft, high tide	8:49 am, 8.0 ft, low tide	12:02 pm, 8.4 ft, high tide	7:32 pm, 0.5 ft, low tide
Fri, 2/13	7:18 am	5:30 pm	4:03 am, 9.8 ft, high tide	9:32 am, 7.6 ft, low tide	1:05 pm, 8.4 ft, high tide	8:20 pm, 0.0 ft, low tide
Sat, 2/14	7:17 am	5:31 pm	4:29 am, 10.1 ft, high tide	9:59 am, 7.3 ft, low tide	1:58 pm, 8.7 ft, high tide	9:02 pm, -0.4 ft, low tide
Sun, 2/15	7:15 am	5:33 pm	4:50 am, 10.2 ft, high tide	10:20 am, 6.8 ft, low tide	2:45 pm, 8.9 ft, high tide	9:41 pm, -0.7 ft, low tide